IMPORTANT NOTICE

NOT FOR DISTRIBUTION TO ANY U.S. PERSON OR TO ANY PERSON OR ADDRESS IN THE U.S. EXCEPT TO QUALIFIED INSTITUTIONAL BUYERS (AS DEFINED BELOW)

IMPORTANT: You must read the following before continuing. The following applies to the prospectus following this page, and you are therefore advised to read this carefully before reading, accessing or making any other use of the prospectus. In accessing the prospectus, you agree to be bound by the following terms and conditions, including any modifications to them any time you receive any information from us as a result of such access.

NOTHING IN THIS ELECTRONIC TRANSMISSION CONSTITUTES AN OFFER TO SELL OR THE SOLICITATION OF AN OFFER TO BUY THE SECURITIES OF THE ISSUER IN THE UNITED STATES OR ANY OTHER JURISDICTION WHERE IT IS UNLAWFUL TO DO SO. THE SECURITIES HAVE NOT BEEN, AND WILL NOT BE, REGISTERED UNDER THE U.S. SECURITIES ACT OF 1933, AS AMENDED (THE **SECURITIES ACT**), OR THE SECURITIES LAWS OF ANY STATE OF THE U.S. OR OTHER JURISDICTION AND THE SECURITIES MAY NOT BE OFFERED OR SOLD WITHIN THE U.S. OR TO, OR FOR THE ACCOUNT OR BENEFIT OF, U.S. PERSONS (AS DEFINED IN REGULATION S UNDER THE SECURITIES ACT), EXCEPT PURSUANT TO AN EXEMPTION FROM, OR IN A TRANSACTION NOT SUBJECT TO, THE REGISTRATION REQUIREMENTS OF THE SECURITIES ACT AND APPLICABLE STATE OR LOCAL SECURITIES LAWS. CERTAIN OF THE SECURITIES WILL BE OFFERED AND SOLD IN THE UNITED STATES TO A LIMITED NUMBER OF **QUALIFIED INSTITUTIONAL BUYERS** (AS DEFINED IN RULE 144A OF THE SECURITIES ACT) IN RELIANCE ON RULE 144A OF THE SECURITIES ACT.

THE FOLLOWING PROSPECTUS MAY NOT BE FORWARDED OR DISTRIBUTED TO ANY OTHER PERSON AND MAY NOT BE REPRODUCED IN ANY MANNER WHATSOEVER, AND IN PARTICULAR, MAY NOT BE FORWARDED TO ANY U.S. PERSON OR TO ANY U.S. ADDRESS. ANY FORWARDING, DISTRIBUTION OR REPRODUCTION OF THIS DOCUMENT IN WHOLE OR IN PART IS UNAUTHORISED. FAILURE TO COMPLY WITH THIS DIRECTIVE MAY RESULT IN A VIOLATION OF THE SECURITIES ACT OR THE APPLICABLE LAWS OF OTHER JURISDICTIONS.

This prospectus has been delivered to you on the basis that you are a person into whose possession this prospectus may be lawfully delivered in accordance with the laws of the jurisdiction in which you are located. By accessing the prospectus, you shall be deemed to have confirmed and represented to us that (a) you have understood and agree to the terms set out herein, (b) you consent to delivery of the prospectus by electronic transmission, (c) you are either (i) not a U.S. person (within the meaning of Regulation S under the Securities Act) or acting for the account or benefit of a U.S. person and the electronic mail address that you have given to us and to which this e-mail has been delivered is not located in the United States, its territories and possessions (including Puerto Rico, the U.S. Virgin Islands, Guam, American Samoa, Wake Island and the Northern Mariana Islands) or the District of Columbia or (ii) a qualified institutional buyer (as defined in Rule 144A under the Securities Act) and (d) if you are a person in the United Kingdom, then you are a person who (i) has professional experience in matters relating to investments or (ii) is a person falling within Article 49(2)(a) to (d) (high net worth companies, unincorporated associations, etc.) of the Financial Services and Markets Act 2000 (Financial Promotion) Order 2005 (all such persons together being referred to as "Relevant Persons"). Any investment or investment activity to which this prospectus relates is available only to Relevant Persons and will be engaged in only with Relevant Persons.

This prospectus has been sent to you in an electronic form. You are reminded that documents transmitted via this medium may be altered or changed during the process of electronic transmission and consequently neither Motor 2014-1 PLC nor the Managers nor any person who controls it nor any director, officer, employee nor agent of it or affiliate of any such person accepts any liability or responsibility whatsoever in respect of any difference between the prospectus distributed to you in electronic format and the hard copy version available to you on request from the Managers.

MOTOR 2014-1 PLC

(incorporated with limited liability in England and Wales under registered number 8870058)

| Notes | Initial Principal Amount | Issue Price | Interest Rate | Relevant Margin | Redemption Profile | Legal Maturity Date | Expected Ratings (S&P/Moody's) |
|----------|--------------------------|-------------|-------------------------------------|-----------------|--|-------------------------------------|--------------------------------|
| Class A1 | \$750,000,000 | 100% | 1 month USD LIBOR + Relevant Margin | 0.48% | Scheduled Amortisation on each Payment Date. Pass through redemption on or after a Principal Payment Trigger Event | Payment Date falling in August 2021 | AAA(sf)/Aaa (sf) |
| Class A2 | £375,000,000 | 100% | 1 month GBP LIBOR + Relevant Margin | 0.50% | Pass through redemption | Payment Date falling in August 2021 | AAA(sf)/Aaa (sf) |
| Class B | £113,315,000 | 100% | 2.50% | N/A | Pass through redemption | Payment Date falling in August 2021 | A(sf)/A1(sf) |
| Class C | £49,267,436 | 100% | 2.80% | N/A | Pass through redemption | Payment Date falling in August 2021 | Not Rated |

Issue Date

The Issuer will issue the Notes set out above on or about 16 April 2014 (the **Closing Date**).

Underlying Assets

The Issuer will make payments on the Notes from payments received in respect of a portfolio of receivables that are comprised of rights to amounts payable under the Underlying Agreements pursuant to which passenger cars, light commercial vehicles, off-road vehicles, vans or light trucks are financed, that will be purchased by the Issuer on or about the Closing Date. See “*Description of the Portfolio*” for more information.

Key Structural Features

Credit Enhancement Features

- Subordination of the Class B Notes and the Class C Note
- Reserve Fund
- Class A1 Cash Accumulation Fund
- Excess spread

Liquidity Support Features

- Reserve Fund
- Class A1 Cash Accumulation Fund
- Class A1 Swap Reserve Account

See “*Overview of the Transaction—Overview of Credit Structure and Cashflow*” and “*Credit Structure*” for more information.

Redemption Provisions

For information on optional and mandatory redemption of the Notes, see “*Overview of the Transaction—Overview of the Terms and Conditions of the Notes*” and Condition 7 (*Redemption*).

Rating Agencies

Standard & Poor’s Credit Market Services Europe Limited (**S&P**) and Moody’s Investors Service Ltd. (**Moody’s**). Each of S&P and Moody’s is established and operating in the European Union, is registered under Regulation (EC) No 1060/2009, as amended (the **CRA Regulation**) and is supervised by the European Securities and Markets Association.

Ratings

Ratings are expected to be assigned to the Class A Notes and the Class B Notes by the Rating Agencies as set out above on or before the Closing Date. The ratings expected to be assigned to the Class A Notes are the highest achievable in England and Wales.

The ratings reflect the views of the Rating Agencies and are based on the Purchased Receivables, the Related Collateral and the structural features of the transaction, including, for example, the ratings of the Swap Counterparties.

The ratings assigned by S&P and Moody's address the likelihood of full and timely payment to the Class A Noteholders and the Class B Noteholders of (i) interest due on each Payment Date and (ii) principal on a date that is not later than the Legal Maturity Date.

The assignment of ratings to the Class A Notes and the Class B Notes is not a recommendation to invest in the Class A Notes or Class B Notes, as applicable, and may be revised, suspended, qualified or withdrawn at any time by the relevant Rating Agency.

The Class C Note will not be rated.

| | |
|------------------------------|---|
| Listing | This prospectus (the Prospectus) comprises a prospectus for the purpose of Directive 2003/71/EC, as amended (which includes the amendments made by Directive 2010/73/EU, to the extent that such amendments have been implemented in a relevant Member State of the European Economic Area (the Prospectus Directive)) and relevant implementing measures in Ireland. The Prospectus has been approved by the Central Bank of Ireland (the Central Bank), as competent authority under the Prospectus Directive. Application has been made to the Irish Stock Exchange Plc (the Irish Stock Exchange) for the Notes to be admitted to its official list (the Official List) and trading on its regulated market. |
| Obligations | The Notes will be obligations of the Issuer alone and will not be obligations of, or guaranteed by, or be the responsibility of, any Transaction Party or any other entity. |
| Retention Undertaking | The Seller, in its capacity as originator, undertakes that it will retain, on an on-going basis, a material net economic interest in the Transaction which shall in any event not be less than 5 per cent., in accordance with Article 405 of Regulation (EU) No. 575/2013 (the Capital Requirements Regulation or CRR) and Article 51 of Regulation (EU) No. 231/2013 (the AIFM Regulation) (which, in each case, does not take into account any corresponding national measures). See " <i>Risk Retention Requirements</i> " for more information. |
| Distribution | The Notes have not been and will not be registered under the United States Securities Act of 1933, as amended (the Securities Act) or the securities laws or "blue sky" laws of any state or other jurisdiction of the United States and therefore may not be offered or sold within the United States or to, or for the account or benefit of, U.S. persons except pursuant to an exemption from, or in a transaction not subject to, the registration requirements of the Securities Act and any applicable State or federal securities laws. Accordingly, the Notes are being offered and sold and can be resold or transferred (A) in the United States only to "qualified institutional buyers" (QIBs) as defined in Rule 144A under the Securities Act (Rule 144A), and (B) outside the United States to persons other than U.S. persons pursuant to Regulation S under the Securities Act (Regulation S). For a description of certain restrictions on resales or transfers, see " <i>Transfer Restrictions</i> " herein. |
| Definitions | Please refer to " <i>Glossary of Defined Terms</i> " for the definitions of the capitalised terms used in this Prospectus. |
| Retention | As at the Closing Date, the intention is that the Class B Notes and the Class C Note will be retained by the Seller. |

PLEASE CONSIDER CAREFULLY THE RISK FACTORS BEGINNING ON PAGE 21 OF THIS PROSPECTUS.

Managers

Citigroup

Deutsche Bank AG

HSBC

Santander

This Prospectus is dated 14 April 2014

IMPORTANT NOTICES

This Prospectus constitutes a prospectus for the purpose of Article 5(3) of the Prospectus Directive in respect of asset-backed securities within the meaning of Article 2(5) of the Commission Regulation (EC) No. 809/2004 of 29 April 2004 and the relevant implementing provisions in Ireland. The Prospectus has been approved by the Central Bank of Ireland, as competent authority under the Prospectus Directive. The Central Bank of Ireland only approves this Prospectus as meeting the requirements imposed under Irish and EU law pursuant to the Prospectus Directive. Application has been made to the Irish Stock Exchange for the Notes to be admitted to the Official List and trading on its regulated market. Such approval relates only to the Notes which are admitted to trading on a regulated market of the Irish Stock Exchange or other regulated markets for the purpose of Directive 2004/39/EC or which are to be offered to the public in any Member State of the European Economic Area. The Issuer designates Ireland as Home Member State for the purpose of the Notes to be issued and the approval of the Prospectus.

NOTICE TO NEW HAMPSHIRE RESIDENTS

NEITHER THE FACT THAT A REGISTRATION STATEMENT OR AN APPLICATION FOR A LICENCE HAS BEEN FILED UNDER CHAPTER 421-B OF THE NEW HAMPSHIRE REVISED STATUTES (THE **RSA**) WITH THE STATE OF NEW HAMPSHIRE NOR THE FACT THAT A SECURITY IS EFFECTIVELY REGISTERED OR A PERSON IS LICENSED IN THE STATE OF NEW HAMPSHIRE CONSTITUTES A FINDING BY THE SECRETARY OF STATE OF NEW HAMPSHIRE THAT ANY DOCUMENT FILED UNDER RSA 421-B IS TRUE, COMPLETE AND NOT MISLEADING. NEITHER ANY SUCH FACT NOR THE FACT THAT AN EXEMPTION OR EXCEPTION IS AVAILABLE FOR A SECURITY OR A TRANSACTION MEANS THAT THE SECRETARY OF STATE OF NEW HAMPSHIRE HAS PASSED IN ANY WAY UPON THE MERITS OR QUALIFICATIONS OF, OR RECOMMENDED OR GIVEN APPROVAL TO, ANY PERSON, SECURITY, OR TRANSACTION. IT IS UNLAWFUL TO MAKE, OR CAUSE TO BE MADE, TO ANY PROSPECTIVE PURCHASER, CUSTOMER, OR CLIENT ANY REPRESENTATION INCONSISTENT WITH THE PROVISIONS OF THIS PARAGRAPH.

UNITED STATES DISTRIBUTION RESTRICTIONS

THE NOTES HAVE NOT BEEN AND WILL NOT BE REGISTERED UNDER THE SECURITIES ACT OR THE SECURITIES LAWS OR "BLUE SKY" LAWS OF ANY STATE OR OTHER JURISDICTION OF THE UNITED STATES AND THEREFORE MAY NOT BE OFFERED OR SOLD WITHIN THE UNITED STATES OR TO, OR FOR THE ACCOUNT OR BENEFIT OF, U.S. PERSONS EXCEPT PURSUANT TO AN EXEMPTION FROM, OR IN A TRANSACTION NOT SUBJECT TO, THE REGISTRATION REQUIREMENTS OF THE SECURITIES ACT AND ANY APPLICABLE STATE OR FEDERAL SECURITIES LAWS. ACCORDINGLY, THE NOTES ARE BEING OFFERED AND SOLD AND CAN BE RESOLD OR TRANSFERRED (A) IN THE UNITED STATES ONLY TO QIBs PURSUANT TO RULE 144A UNDER THE SECURITIES ACT, AND (B) OUTSIDE THE UNITED STATES TO PERSONS OTHER THAN U.S. PERSONS PURSUANT TO REGULATIONS UNDER THE SECURITIES ACT. FOR A DESCRIPTION OF CERTAIN RESTRICTIONS ON REALES OR TRANSFERS, SEE "*TRANSFER RESTRICTIONS*".

There is no undertaking to register the Notes under U.S. state or federal securities laws. Until 40 days after the commencement of the offering, an offer or sale of the Notes within the United States by the Managers (whether or not participating in this offering) may violate the registration requirements of the Securities Act if such offer or sale is made otherwise than in compliance with Rule 144A or pursuant to another exemption from the registration requirements of the Securities Act.

Banco Santander, S.A. (**Banco Santander**), Santander Investment Securities Inc. (together with Banco Santander, **Santander**), Citigroup Global Markets Limited, Deutsche Bank AG, London Branch, Deutsche Bank Securities Inc. (together with Deutsche Bank AG, London Branch, **Deutsche Bank**), HSBC Bank plc and HSBC Securities (USA) Inc. (together with HSBC Bank plc, **HSBC**) (together, the **Managers**) will purchase, or procure subscriptions for, the Class A Notes and the Class B Notes from the Issuer. The Managers do not intend to make a market for the Notes.

THE NOTES REPRESENT OBLIGATIONS OF THE ISSUER ONLY AND DO NOT REPRESENT AN INTEREST IN OR OBLIGATION OF THE MANAGERS, THE SELLER, THE SERVICER, THE BACK-UP SERVICER FACILITATOR, ANY SWAP COUNTERPARTY, THE TRUSTEE, THE ACCOUNT BANK, THE TRANSACTION ACCOUNT BANK, THE PRINCIPAL PAYING AGENT, THE U.S. PAYING AGENT, THE REGISTRAR, THE U.S. REGISTRAR, THE AGENT BANK, THE CALCULATION AGENT, THE CASH ADMINISTRATOR, THE SUBORDINATED LOAN PROVIDER, THE LISTING AGENT, THE COMMON SAFEKEEPER, THE COMMON SERVICES PROVIDER, THE DTC CUSTODIAN OR ANY OF THEIR RESPECTIVE AFFILIATES OR ANY OTHER PARTY TO THE TRANSACTION DOCUMENTS (OTHER THAN, FOR THE AVOIDANCE OF DOUBT, THE ISSUER). NEITHER THE NOTES NOR THE PURCHASED RECEIVABLES WILL BE INSURED OR GUARANTEED BY ANY GOVERNMENTAL AGENCY OR INSTRUMENTALITY OR BY THE MANAGERS,

THE SELLER, THE SERVICER, THE BACK-UP SERVICER FACILITATOR, ANY SWAP COUNTERPARTY, THE TRUSTEE, THE ACCOUNT BANK, THE TRANSACTION ACCOUNT BANK, THE PRINCIPAL PAYING AGENT, THE U.S. PAYING AGENT, THE REGISTRAR, THE U.S. REGISTRAR, THE AGENT BANK, THE CALCULATION AGENT, THE CASH ADMINISTRATOR, THE SUBORDINATED LOAN PROVIDER, THE LISTING AGENT, THE COMMON SAFEKEEPER, THE COMMON SERVICES PROVIDER, THE DTC CUSTODIAN OR ANY OF THEIR RESPECTIVE AFFILIATES OR ANY OTHER PARTY TO THE TRANSACTION DOCUMENTS (OTHER THAN THE ISSUER) OR BY ANY OTHER PERSON OR ENTITY EXCEPT AS DESCRIBED HEREIN.

PCS LABEL

An application has been made to Prime Collateralised Securities (PCS) UK Limited for the Class A Notes to receive the Prime Collateralised Securities label (the **PCS Label**) and the Seller currently expects that the Class A Notes will receive the PCS Label. However, there can be no assurance that the Class A Notes will receive the PCS Label (either before issuance or at any time thereafter) and if the Class A Notes do receive the PCS Label, there can be no assurance that the PCS Label will not be withdrawn from the Class A Notes at a later date.

The PCS Label is not a recommendation to buy, sell or hold securities. It is not investment advice whether generally or as defined under Markets in Financial Instruments Directive (2004/39/EC) and it is not a credit rating whether generally or as defined under the CRA Regulation or Section 3(a) of the Exchange Act (as amended by the Credit Agency Reform Act of 2006). Prime Collateralised Securities (PCS) UK Limited is not an “expert” as defined in the Securities Act.

By awarding the PCS Label to certain securities, no views are expressed about the creditworthiness of these securities or their suitability for any existing or potential investor or as to whether there will be a ready, liquid market for these securities. Investors should conduct their own research regarding the nature of the PCS Label and must read the information set out in <http://pcsmarket.org>.

RESPONSIBILITY FOR THE CONTENTS OF THIS PROSPECTUS

The Issuer assumes responsibility for the information contained in this Prospectus. The Issuer hereby declares that, to the best of its knowledge and belief (having taken all reasonable care to ensure that such is the case), all information contained herein for which the Issuer is responsible is in accordance with the facts and does not omit anything likely to affect the import of such information.

SC UK accepts responsibility for the sections of this Prospectus headed “*Risk Retention Requirements*” (but not, for the avoidance of doubt, any information in the sections cross-referred to in the section headed “*Risk Retention Requirements*”), “*Description of the Portfolio*”, “*Credit and Collection Policy*” and “*The Seller and the Servicer*”. To the best of the knowledge of SC UK, which has taken all reasonable care to ensure that such is the case, the information in such sections is in accordance with the facts and contains no omission likely to affect the import of such information.

REPRESENTATIONS ABOUT THE NOTES

No person has been authorised to give any information or to make any representations, other than those contained in this Prospectus, in connection with the issue, offering, subscription or sale of the Notes and, if given or made, such information or representations must not be relied upon as having been authorised by the Issuer, the Trustee, the Seller or the Managers.

Neither the delivery of this Prospectus nor any offering, sale or delivery of any Notes shall, under any circumstances, create any implication (i) that the information in this Prospectus is correct as of any time subsequent to the date hereof, or, as the case may be, subsequent to the date on which this Prospectus has been most recently amended or supplemented, or (ii) that there has been no adverse change in the financial situation of the Issuer since the date of this Prospectus or, as the case may be, the date on which this Prospectus has been most recently amended or supplemented, or the date of the most recent financial information which is incorporated in this Prospectus by reference, or (iii) that any other information supplied in connection with the issue of the Notes is correct at any time subsequent to the date on which it is supplied or, if different, the date indicated in the document containing the same.

Prospective purchasers of Notes should conduct such independent investigation and analysis as they deem appropriate to evaluate the merits and risks of an investment in the Notes. **If you are in doubt about the contents of this document, you should consult your stockbroker, bank manager, legal adviser, accountant or other financial adviser.** None of the Transaction Parties (other than the Issuer and, only in respect of those sections of this Prospectus described in “*Responsibility for the Contents of this Prospectus*” above, SC UK) makes any representation, recommendation or warranty, express or implied, regarding the accuracy, adequacy, reasonableness or completeness of the information contained herein or in any further information, notice or other document which may at any time be supplied by the Issuer in connection with the Notes or accept any responsibility or liability therefor. No Transaction Party (other than the Issuer) undertakes to review the financial condition or affairs of the Issuer or to advise any investor or potential investor in the Notes of any information coming to its attention.

SELLING RESTRICTIONS

No action has been taken by the Issuer or the Managers other than as set out in this Prospectus that would permit a public offering of the Notes, or possession or distribution of this Prospectus or any other offering material in any country or jurisdiction where action for that purpose is required. Accordingly, the Notes may not be offered or sold, directly or indirectly, and neither this Prospectus (nor any part thereof) nor any other information memorandum, prospectus, form of application, advertisement, other offering material or other information may be issued, distributed or published in any country or jurisdiction except in compliance with applicable laws, orders, rules and regulations, and the Issuer and the Managers have represented that all offers and sales by them have been and will be made on such terms.

This Prospectus may be distributed and its contents disclosed only to the prospective investors to whom it is provided. By accepting delivery of this Prospectus, the prospective investors agree to these restrictions.

The distribution of this Prospectus (or any part thereof) and the offering, sale and delivery of the Notes in certain jurisdictions may be restricted by law. Persons into whose possession this Prospectus (or any part hereof) comes are required by the Issuer and the Managers to inform themselves about and to observe any such restriction.

CIRCULAR 230 DISCLOSURE

TO ENSURE COMPLIANCE WITH REQUIREMENTS IMPOSED BY THE US INTERNAL REVENUE SERVICE, ANY TAX DISCUSSION HEREIN WAS NOT WRITTEN AND IS NOT INTENDED TO BE USED AND CANNOT BE USED BY ANY TAXPAYER FOR PURPOSES OF AVOIDING US FEDERAL INCOME TAX PENALTIES THAT MAY BE IMPOSED ON THE TAXPAYER. ANY SUCH TAX DISCUSSION WAS WRITTEN TO SUPPORT THE PROMOTION OR MARKETING OF THE NOTES DESCRIBED HEREIN. EACH TAXPAYER SHOULD SEEK ADVICE BASED ON THE TAXPAYER'S PARTICULAR CIRCUMSTANCES FROM AN INDEPENDENT TAX ADVISER.

AVAILABLE INFORMATION

In connection with compliance with Rule 144A with respect to the sale of the Rule 144A Notes, for so long as the Rule 144A Notes remain outstanding and are “restricted securities” within the meaning of Rule 144(a)(3) under the Securities Act, the Issuer will be required to furnish, upon request of a holder of such Note, or any beneficial owner therein or any prospective purchaser thereof, to such holder or beneficial owner and any prospective purchaser designated by such holder or beneficial owner, the information required to be delivered under Rule 144A(d)(4) under the Securities Act if, at the time of the request, the Issuer is neither a reporting company under Section 13 or Section 15(d) of the United States Securities Exchange Act of 1934, as amended (the **Exchange Act**), nor exempt from reporting pursuant to Rule 12g3-2(b) under the Exchange Act.

ENFORCEABILITY OF JUDGMENTS

The Issuer is a public limited company registered in England and Wales. All of the Issuer’s assets are located outside the United States. None of the officers and directors of the Issuer are residents of the United States. As a result, it may not be possible for investors to effect service of process within the United States upon the Issuer or any such person not residing in the United States with respect to matters arising under the federal securities laws of the United States, or to enforce against them judgments of courts of the United States predicated upon the civil liability provisions of such securities laws. There is doubt as to the enforceability in England and Wales, in original actions or in actions for the enforcement of judgment of U.S. courts, of civil liabilities predicated solely upon the federal securities laws of the United States.

EACH OF THE MANAGERS HAS REPRESENTED, WARRANTED AND UNDERTAKEN THAT:

- (A) IT HAS ONLY COMMUNICATED OR CAUSED TO BE COMMUNICATED AND WILL ONLY COMMUNICATE OR CAUSE TO BE COMMUNICATED AN INVITATION OR INDUCEMENT TO ENGAGE IN INVESTMENT ACTIVITY (WITHIN THE MEANING OF SECTION 21 OF THE FINANCIAL SERVICES AND MARKETS ACT 2000 (THE **FSMA**)) RECEIVED BY IT IN CONNECTION WITH THE ISSUE OR SALE OF THE NOTES IN CIRCUMSTANCES IN WHICH SECTION 21(1) OF THE FSMA DOES NOT APPLY TO THE ISSUER, AND
- (B) IT HAS COMPLIED AND WILL COMPLY WITH ALL APPLICABLE PROVISIONS OF THE FSMA WITH RESPECT TO ANYTHING DONE BY IT IN RELATION TO THE NOTES IN, FROM OR OTHERWISE INVOLVING THE UNITED KINGDOM.

EACH OF THE MANAGERS HAS REPRESENTED, WARRANTED AND AGREED THAT (i) IT HAS NOT AND WILL NOT UNDERWRITE THE ISSUE OF OR PLACE OR OTHERWISE ACT IN IRELAND IN RESPECT OF THE NOTES, OTHERWISE THAN IN CONFORMITY WITH THE PROVISIONS OF THE PROSPECTUS

DIRECTIVE; (ii) IT WILL NOT UNDERWRITE THE ISSUE OF, PLACE, SELL, OFFER OR OTHERWISE ACT IN IRELAND IN RESPECT OF THE NOTES, OTHERWISE THAN IN COMPLIANCE WITH THE PROVISIONS OF THE IRISH EUROPEAN COMMUNITIES (MARKETS IN FINANCIAL INSTRUMENTS) REGULATIONS 2007 (S.I. NO. 60 OF 2007) (AS AMENDED) (MiFID) REGULATIONS, INCLUDING, WITHOUT LIMITATION, PARTS 6, 7 AND 12 THEREOF AND ANY CODE OF CONDUCT USED IN CONNECTION THEREWITH; (iii) IT WILL NOT UNDERWRITE THE ISSUE OF, SELL, PLACE, OFFER OR OTHERWISE ACT IN IRELAND IN RESPECT OF THE NOTES, OTHERWISE THAN IN COMPLIANCE WITH THE PROVISIONS OF THE MARKET ABUSE DIRECTIVE (2003/6/EC) REGULATIONS 2005; AND (iv) IT HAS NOT AND WILL NOT UNDERWRITE THE ISSUE OF ANY NOTES IN IRELAND OTHERWISE THAN IN COMPLIANCE WITH THE PROVISIONS OF THE IRISH CENTRAL BANK ACTS 1924-2010 (AS AMENDED) AND ANY CODES OF CONDUCT RULES MADE UNDER SECTION 117(1) OF THE CENTRAL BANK ACT 1989.

This Prospectus does not constitute an offer to sell or the solicitation of an offer to buy any securities other than the securities to which it relates or an offer to sell or the solicitation of an offer to buy any of the securities offered hereby in any circumstances in which such offer or solicitation is unlawful. This Prospectus does not constitute, and may not be used for, or in connection with, an offer or solicitation by anyone in any jurisdiction in which such offer or solicitation is not authorised or to any person to whom it is unlawful to make such offer or solicitation. For a further description of certain restrictions on offerings and sales of the Notes and distribution of this Prospectus, or an invitation by, or on behalf of, the Issuer or the Managers to subscribe for or to purchase any of the Notes (or of any part thereof), see “Subscription and Sale”.

An investment in the Notes is only suitable for financially sophisticated investors who are capable of evaluating the merits and risks of such investment and who have sufficient resources to be able to bear any losses which may result from such investment.

It should be remembered that the price of securities and the income from them can go down as well as up.

INTERPRETATION

For a summary of the definitions of capitalised words and phrases used in this Prospectus, see “Glossary of Defined Terms”.

FORWARD LOOKING STATEMENTS

Certain matters contained herein are forward-looking statements. Such statements appear in a number of places in this Prospectus, including with respect to assumptions on prepayment and certain other characteristics of the Underlying Agreements and Purchased Receivables, and reflect significant assumptions and subjective judgments by the Issuer that may not prove to be correct. Such statements may be identified by reference to a future period or periods and the use of forward-looking terminology such as “may”, “will”, “could”, “believes”, “expects”, “anticipates”, “continues”, “intends”, “plans” or similar terms. Consequently, future results may differ from the Issuer’s expectations due to a variety of factors, including (but not limited to) the economic environment and regulatory changes in the auto and consumer finance industry in the United Kingdom. Moreover, past financial performance should not be considered a reliable indicator of future performance and prospective purchasers of the Notes are cautioned that any such statements are not guarantees of performance and involve risks and uncertainties, many of which are beyond the control of the Issuer. None of the Transaction Parties (other than the Issuer) have attempted to verify any such statements, nor do they make any representations, express or implied, with respect thereto. Prospective purchasers should therefore not place undue reliance on any of these forward-looking statements. None of the Transaction Parties assumes any obligation to update these forward-looking statements or to update the reasons for which actual results could differ materially from those anticipated in the forward-looking statements.

CONTENTS

Page

| | |
|--|-----|
| OVERVIEW OF THE TRANSACTION | 1 |
| RISK FACTORS | 21 |
| RISK RETENTION REQUIREMENTS | 46 |
| TRIGGERS TABLES..... | 47 |
| FEES..... | 56 |
| CREDIT STRUCTURE..... | 57 |
| DESCRIPTION OF THE NOTES IN GLOBAL FORM | 62 |
| TERMS AND CONDITIONS OF THE NOTES | 67 |
| OVERVIEW OF THE TRANSACTION DOCUMENTS | 93 |
| EXPECTED MATURITY AND AVERAGE LIFE OF NOTES AND ASSUMPTIONS | 102 |
| DESCRIPTION OF THE PORTFOLIO..... | 103 |
| ELIGIBILITY CRITERIA | 105 |
| INFORMATION TABLES REGARDING THE PORTFOLIO | 107 |
| CREDIT AND COLLECTION POLICY | 157 |
| THE ISSUER..... | 163 |
| CAPITALISATION AND INDEBTEDNESS STATEMENT | 165 |
| THE SELLER AND THE SERVICER | 166 |
| THE TRUSTEE | 171 |
| THE U.S. REGISTRAR, THE U.S. PAYING AGENT AND THE DTC CUSTODIAN | 172 |
| THE ACCOUNT BANK, THE PRINCIPAL PAYING AGENT, THE AGENT BANK, THE CALCULATION AGENT AND THE CASH ADMINISTRATOR..... | 173 |
| THE REGISTRAR | 174 |
| THE CORPORATE ADMINISTRATOR..... | 175 |
| THE SWAP COUNTERPARTY..... | 176 |
| USE OF PROCEEDS | 177 |
| UNITED KINGDOM TAXATION..... | 178 |
| EU SAVINGS DIRECTIVE..... | 180 |
| UNITED STATES TAXATION | 181 |
| FOREIGN ACCOUNT TAX COMPLIANCE ACT..... | 184 |
| SUBSCRIPTION AND SALE | 185 |
| TRANSFER RESTRICTIONS..... | 187 |
| CERTAIN ERISA AND OTHER U.S. CONSIDERATIONS | 191 |
| GLOSSARY OF DEFINED TERMS | 193 |
| GENERAL INFORMATION | 228 |

OVERVIEW OF THE TRANSACTION
DIAGRAMMATIC OVERVIEW OF THE TRANSACTION

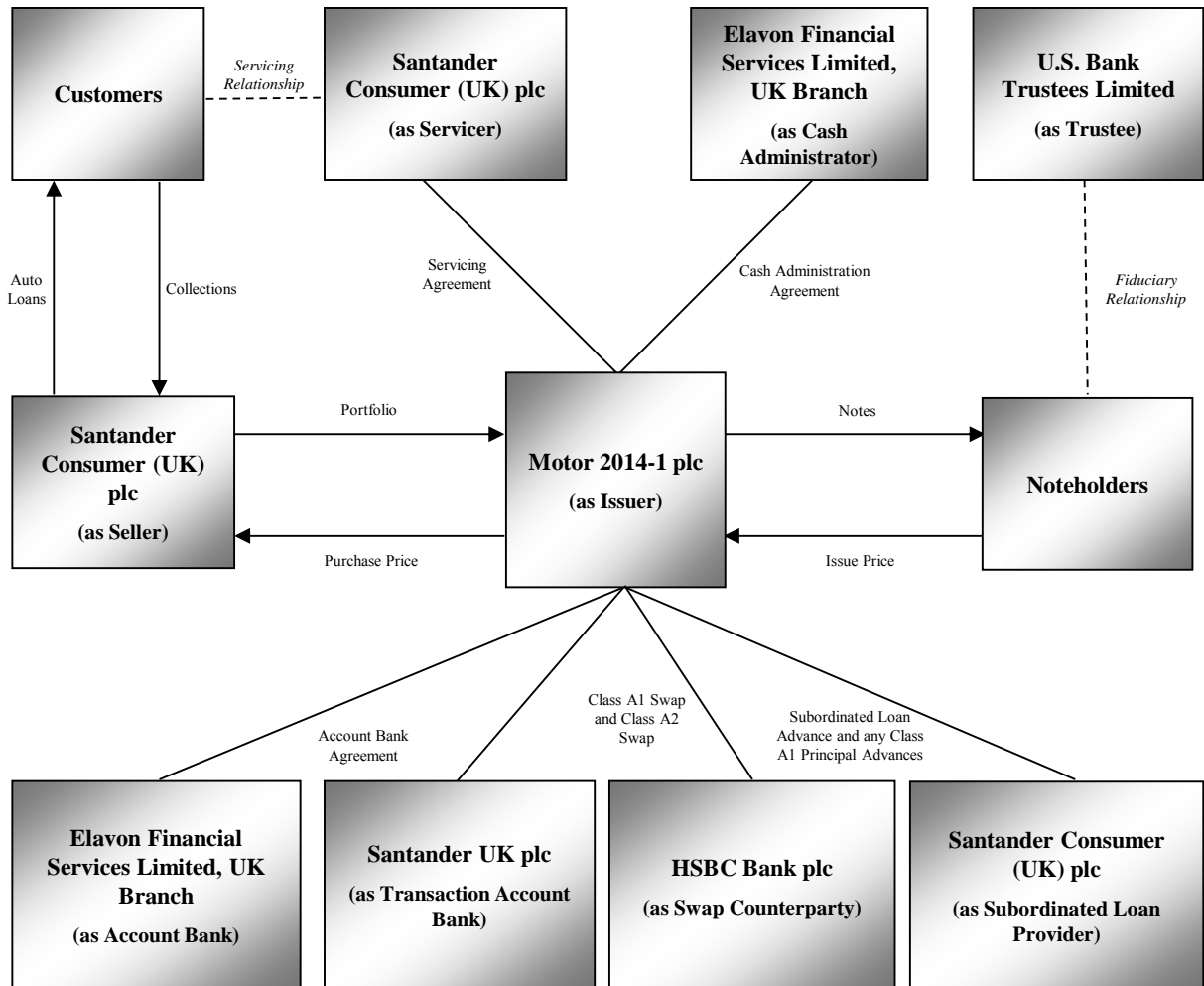

CASH FLOW DIAGRAM

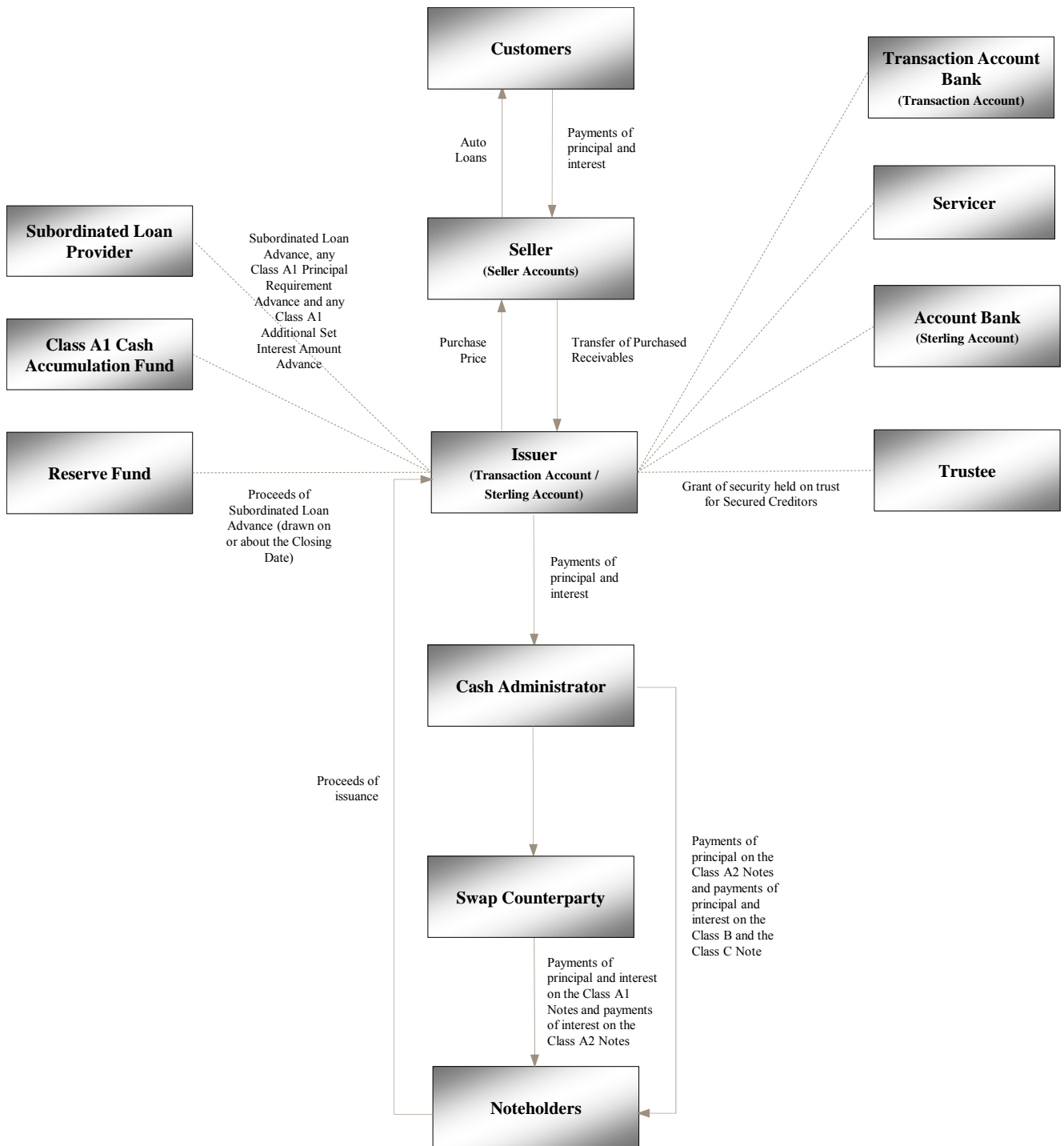

OWNERSHIP STRUCTURE DIAGRAM

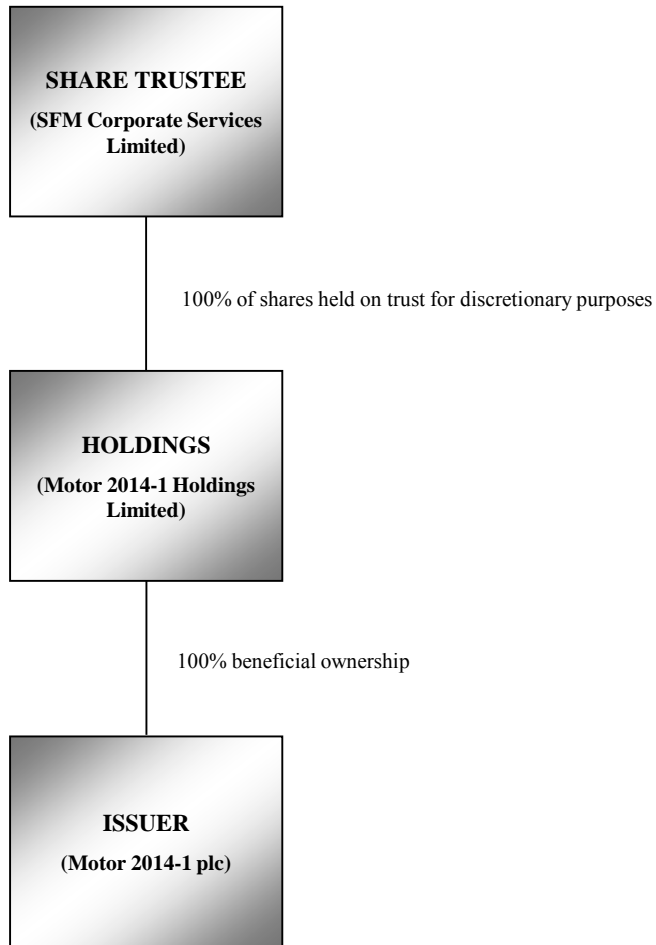

The entire issued share capital of the Issuer is owned by Holdings.

The entire issued share capital of Holdings is held on trust by the Share Trustee under the terms of a discretionary trust, the benefit of which is expressed to be for discretionary purposes.

OVERVIEW OF THE TRANSACTION PARTIES ON THE CLOSING DATE

The following outline should be read in conjunction with, and is qualified in its entirety by, the detailed information appearing elsewhere in this Prospectus. In the event of any inconsistency between this summary and the information provided elsewhere in this Prospectus, the latter shall prevail.

The section headed “Glossary of Defined Terms” contains a summary of the meanings given to certain defined terms used in this Prospectus.

| | |
|--|--|
| Issuer | Motor 2014-1 PLC, a special purpose company incorporated with limited liability under the laws of England and Wales, which has its registered office at 35 Great St. Helen's, London EC3A 6AP. See “ <i>The Issuer</i> ”. |
| Holdings | Motor 2014-1 Holdings Limited, a special purpose company incorporated with limited liability under the laws of England and Wales, which has its registered office at 35 Great St. Helen's, London EC3A 6AP. See “ <i>The Issuer</i> ”. |
| Share Trustee | SFM Corporate Services Limited, which has its registered office at 35 Great St. Helen's, London EC3A 6AP. |
| Corporate Administrator | Structured Finance Management Limited, which has its office at 35 Great St. Helen's, London EC3A 6AP. See “ <i>The Corporate Administrator</i> ” and “ <i>Overview of the Transaction Documents—Corporate Administration Agreement</i> ”. |
| Seller | Santander Consumer (UK) plc (SC UK), which has its registered office at 3 Princess Way, Redhill, RH1 1SR, United Kingdom. See “ <i>The Seller and the Servicer</i> ” and “ <i>Overview of the Transaction Documents—Receivables Purchase Agreement</i> ”. |
| Servicer | SC UK. See “ <i>The Seller and the Servicer</i> ” and “ <i>Overview of the Transaction Documents—Servicing Agreement</i> ”. |
| Back-up Servicer Facilitator | Banco Santander, which has its registered office at Paseo de Pereda 9-12, Santander, Spain. See “ <i>Overview of the Transaction Documents—Back-up Servicing Agreement</i> ”. |
| Trustee | U.S. Bank Trustees Limited, which has its registered office at 5th Floor, 125 Old Broad Street, London EC2N 1AR. See “ <i>The Trustee</i> ”. |
| Class A1 Swap Counterparty and Class A2 Swap Counterparty | HSBC Bank plc, which has its registered office at 8 Canada Square, Canary Wharf, London E14 5HQ. See “ <i>The Swap Counterparty</i> ” and “ <i>Overview of the Transaction Documents—Swap Agreements</i> ”. |
| Subordinated Loan Provider | SC UK. See “ <i>Overview of the Transaction Documents—Subordinated Loan Agreement</i> ”. |
| Account Bank | Elavon Financial Services Limited, UK Branch (Elavon). See “ <i>The Account Bank, The Principal Paying Agent, The Agent Bank, The Calculation Agent and The Cash Administrator</i> ” and “ <i>Overview of the Transaction Documents—Account Bank Agreement</i> ”. |
| Transaction Account Bank | Santander UK plc, which has its registered office at 2 Triton Square, Regent's Place, London, NW1 3AN, United Kingdom. See “ <i>Overview of the Transaction Documents—Account Bank Agreement</i> ”. |
| Managers | Santander, Citigroup Global Markets Limited, Deutsche Bank and HSBC. See “ <i>Overview of the Transaction Documents—Subscription Agreement</i> ”. |
| Cash Administrator | Elavon. See “ <i>The Account Bank, The Principal Paying Agent, The Agent Bank, The Calculation Agent and The Cash Administrator</i> ” and “ <i>Overview of the Transaction Documents—Cash Administration Agreement</i> ”. |
| Principal Paying Agent, Agent Bank and Calculation Agent | Elavon. See “ <i>The Account Bank, The Principal Paying Agent, The Agent Bank, The Registrar, The Calculation Agent and The Cash Administrator</i> ” and “ <i>Overview of the Transaction Documents—Agency Agreement</i> ”. |

| | |
|--|---|
| U.S. Registrar, DTC Custodian and U.S. Paying Agent | U.S. Bank National Association, which has its registered office at 1 Federal Street, 3rd Floor, Boston, Massachusetts 02110. See <i>“The U.S. Registrar, the U.S. Paying Agent and the DTC Custodian”</i> . |
| Listing Agent | Walkers Listing & Support Services Limited, which has its registered office at The Anchorage, 17-19 Sir John Rogerson’s Quay, Dublin 2, Ireland. |
| Rating Agencies | Standard & Poor’s Credit Market Services Europe Limited and Moody’s Investors Service Ltd, each of which is established and operating in the European Union, is registered for the purposes of the CRA Regulation and is supervised by the European Securities and Markets Association. |
| Registrar | Elavon Financial Services Limited |

OVERVIEW OF PORTFOLIO AND SERVICING

Please refer to the sections entitled “*Description of the Portfolio*”, “*Overview of the Transaction Documents*” and “*Credit and Collection Policy*” for further detail in respect of the characteristics of the Portfolio and the sale and servicing arrangements in respect of the Portfolio.

The Transaction The Seller will sell, transfer and assign the Portfolio to the Issuer, on or before the Closing Date, pursuant to the Receivables Sale Agreement. See “*Overview of the Transaction Documents—Receivables Sale Agreement*”. None of the assets backing the Notes is itself an asset-backed security or other securitisation position, and the transaction is also not a “synthetic” securitisation, in which risk transfer would be achieved through the use of credit derivatives or other similar financial instruments.

Purchased Receivables and Related Collateral The Portfolio underlying the Notes consists of payment obligations arising under the Underlying Agreements entered into between the Seller and the Customers for the purpose of financing the acquisition of the Financed Vehicles and which were originated by the Seller in its ordinary course of business. The Aggregate Asset Amount Outstanding as of the beginning of business on the Reference Date was £985,343,630.03. See “*Description of the Portfolio*”.

The information presented in this Prospectus relates to a statistical portfolio of Receivables and the related Financed Vehicles as of the Cut-Off Date or, if so noted, the Reference Date. The actual pool of Receivables and the related Financed Vehicles sold to the Issuer on the Closing Date will vary from those included in the statistical pool. The Seller believes that the information in “*Information Tables Regarding the Portfolio*” is representative of the characteristics of the pool of Purchased Receivables that will be randomly selected on the Closing Date, although the portfolio averages and numerical data relating to the distribution of the Purchased Receivables between PCP - New, PCP - Used, Conditional Sale - New, Conditional Sale - Used, and Fixed Sum - New, Fixed Sum - Used described in “*Information Tables Regarding the Portfolio*” may vary within a range of plus or minus 5%.

Except in respect of Fixed-Sum Loan Agreements (where title is transferred to Customers), title to each Financed Vehicle will remain with the Seller until it is transferred to the relevant Customer in accordance with the corresponding Underlying Agreement or sold by the Servicer (i) following repossession of such Financed Vehicle from the relevant Customer or (ii) if, pursuant to a PCP Agreement, the relevant Customer terminates such PCP Agreement and returns the Financed Vehicle to the Seller. See “*Overview of the Transaction Documents—Receivables Sale Agreement*”.

Approximately 9.25 per cent. of the Underlying Agreements by aggregate Asset Amount Outstanding as of the Reference Date are PCP Agreements under which Customers pay equal monthly instalments with a fixed interest rate and have the option, at the maturity of the related PCP Agreement, to (i) make a Guaranteed Future Value Payment and take ownership of the related Financed Vehicle, (ii) trade the related Financed Vehicle in against the purchase of a new vehicle, or (iii) return the related Financed Vehicle in full satisfaction of all amounts owed under the PCP Agreement.

The Seller's interest in Financed Vehicles which are the subject of a PCP Agreement and the related Guaranteed Future Value Payments will be held on trust for the benefit of the Issuer. The Purchased Receivables will include any Guaranteed Future Value Payments in respect of Receivables arising under PCP Agreements. Upon payment, such Guaranteed Future Value Payments will be deposited into the Transaction Account in accordance with the Receivables Sale Agreement and the Servicing Agreement.

If a Customer returns the related Financed Vehicle in lieu of paying the related Guaranteed Future Value Payment for such Financed Vehicle, the Servicer, on behalf of the Issuer, has the option to require the Seller to repurchase the related Handback Receivable at a price equal to the related Guaranteed Future Value Payment. Upon the purchase by the Seller of a Handback Receivable, the Issuer has no rights in the proceeds of the subsequent sale of the related Financed Vehicle.

See “*Overview of the Transaction Documents—Receivables Sale Agreement—Handback Receivable Put Option*” and “*Description of the Portfolio*”.

| | |
|---------------------------------------|---|
| Seller Asset Warranties | <p>Under the Receivables Sale Agreement, the Seller will make certain representations and warranties to the Issuer with respect to the Purchased Receivables on the Closing Date (see “<i>Overview of the Transaction Documents—Receivables Sale Agreement</i>”).</p> <p>A breach of a Seller Asset Warranty will be deemed to be a Seller Asset Warranty Breach if such breach materially and adversely affects the Issuer's interest in the affected Purchased Receivable (without regard to credit enhancement, if any) and, if such breach is capable of remedy, it has not been remedied within the grace period set forth under “—<i>Non-Compliant Receivables</i>” below. A Purchased Receivable affected by a Seller Asset Warranty Breach is referred to as a Non-Compliant Receivable.</p> |
| Non-Compliant Receivables | <p>Upon the occurrence of a Seller Asset Warranty Breach, unless such Seller Asset Warranty Breach is a breach of either item (b) or (c) of the definition of Concentration Limits, or if a Purchased Receivable is found to not exist, the Seller shall repurchase the related Non-Compliant Receivable at the Non-Compliant Receivable Repurchase Price.</p> <p>If a Seller Asset Warranty Breach is capable of remedy, the Issuer shall select a date for the repurchase of the Non-Compliant Receivable, in any event to be no earlier than the 30th Business Day following the Seller becoming actually aware, or being notified, of the Seller Asset Warranty Breach, in order to give the Seller time to remedy the breach. If the Seller does not remedy the breach within that time period, it shall repurchase the Non-Compliant Receivable on the date selected by the Issuer.</p> <p>If a Seller Asset Warranty Breach is not capable of remedy, the Seller shall repurchase the Non-Compliant Receivable no later than the 30th Business Day following the Seller becoming actually aware, or being notified, of the Seller Asset Warranty Breach.</p> <p>If a Purchased Receivable is found not to exist or if there has been a breach of the limits specified in items (b) or (c) of the definition of Concentration Limits (see “<i>Glossary of Defined Terms</i>” for a summary of the Concentration Limits), the Seller will not be obliged to repurchase such non-existent Purchased Receivable or, as the case may be, repurchase any Purchased Receivables for the purpose of rectifying such breach of the Concentration Limits, but will instead be required to indemnify the Issuer in an amount calculated by the Servicer and equal to the portion of the Initial Purchase Price related to the relevant Purchased Receivable. Payment of such indemnified amount shall become immediately due and payable by the Seller upon receipt of a written notice of such breach or non-existent Purchased Receivable from the Issuer which notice shall include such indemnified amount.</p> |
| Other Seller Warranty Breaches | <p>Following the Seller becoming aware of a breach of any of the Seller Warranties (excluding a Seller Asset Warranty), it shall promptly (but in any case within one (1) Business Day) notify the Issuer and the Trustee. Within five Business Days of notification by the Seller, the Issuer or the Calculation Agent (acting on behalf of the Issuer) will calculate the amount of the Compensation Payment (if any) in respect of such breach and notify the Seller of such calculation. The Seller must pay the Compensation Payment to the Issuer within 10 Business Days of the notification of the amount of the Compensation Payment.</p> |
| Defaulted Receivables | <p>Pursuant to the Receivables Sale Agreement, the Seller may from time to time repurchase from the Issuer any Defaulted Receivable (see “<i>Glossary of Defined Terms</i>” for the characteristics of a Defaulted Receivable) and its Related Collateral, as described in more detail under “<i>Credit and Collection Policy</i>”.</p> <p>The repurchase price for a Defaulted Receivable will be equal to the Defaulted Receivable Repurchase Price, which will be set out in the related Repurchase Notice and is described under “<i>Glossary of Defined Terms</i>”. See also the section entitled “<i>Overview of the Transaction Documents—Receivables Sale Agreement—Repurchase of Defaulted Receivables</i>”.</p> |
| Servicing of the Portfolio | <p>The Purchased Receivables and the Related Collateral will be serviced by SC UK (unless its appointment is terminated pursuant to the Servicing Agreement) in its capacity as Servicer under the Servicing Agreement. On each Payment Date, the Issuer will pay to the Servicer a servicing fee in arrears equal to 0.75 per cent. per annum of the Aggregate Asset Amount Outstanding determined as of the Calculation Date (inclusive of VAT, if any) immediately preceding such Payment Date.</p> |

Upon any termination of the appointment of SC UK as Servicer, the Purchased Receivables and the Related Collateral will be serviced by a Successor Servicer appointed by the Issuer. See “*Overview of the Transaction Documents—Servicing Agreement*” and “*Credit and Collection Policy*”.

Banco Santander will agree in the Servicing Agreement to act as a back-up servicer facilitator (a “**Back-up Servicer Facilitator**”), which will require it to, (i) select a Successor Servicer satisfying the requirements set out in the Servicing Agreement and willing to assume the duties of a Successor Servicer in the event that a Servicer Termination Notice is delivered, (ii) review the information provided to it by the Servicer under the Servicing Agreement, (iii) enter into appropriate data confidentiality provisions, (iv) verify and confirm that the terms of any replacement servicing agreement require the Successor Servicer to put in place new direct debit mandates, (v) notify the Servicer if it requires further assistance and (vi) assist the Servicer to deliver a Notification Event Notice and/or set up alternative payment arrangements with the Customers with respect to a Servicer Termination Event.

Collections

The Customers currently make payments under the Underlying Agreements into the Seller Accounts held in the name of the Seller at Santander UK plc and The Royal Bank of Scotland plc (together with any additional or substitute bank accounts specified as such by or on behalf of the Seller). As the Seller Accounts are not held solely for the purpose of receiving Collections, the Seller will transfer all Collections paid into the Seller Accounts to the Transaction Account held in the name of the Issuer within one Business Day following receipt thereof. On the Business Day before each Payment Date, the Cash Administrator will transfer certain amounts standing to the credit of the Transaction Account into the Sterling Account. Subject to the Pre-Enforcement Priority of Payments, the Collections will be available for the payment of interest and principal on the Notes. See “*Overview of the Transaction Documents—Seller Accounts Declaration of Trust*” and “*—Account Bank Agreement*”. See “*Glossary of Defined Terms*” for a description of the amounts that constitute Collections.

Collection Period

In relation to each Calculation Date, the applicable Collection Period will commence on (but exclude) the immediately preceding Calculation Date and end on (and include) such Calculation Date. The Collection Period with respect to the First Payment Date will commence on (but exclude) the Reference Date and end on (and include) 30 April 2014 which is the Calculation Date immediately following the Closing Date.

OVERVIEW OF THE TERMS AND CONDITIONS OF THE NOTES

Please refer to the section entitled “*Terms and Conditions of the Notes*” for further detail in respect of the terms of the Notes.

Full Capital Structure of the Notes

| | <u>Class A1</u> | <u>Class A2</u> | <u>Class B</u> | <u>Class C</u> |
|--|--|--|--|--------------------------|
| Initial Principal Amount | \$750,000,000 | £375,000,000 | £113,315,000 | £49,267,436 |
| Credit Enhancement Features | Class A1 Cash Accumulation Fund, Reserve Fund, excess spread, subordination of the Class B and the Class C Note | Reserve Fund, excess spread, subordination of the Class B Notes and the Class C Note | Reserve Fund, excess spread, subordination of the Class C Note | Excess spread |
| Liquidity Support Features | Class A1 Cash Accumulation Fund, Reserve Fund, Class A1 Swap Reserve Account | Reserve Fund | Reserve Fund | N/A |
| Issue Price | 100% | 100% | 100% | 100% |
| Interest Rate | 1 month USD LIBOR + Relevant Margin | 1 month GBP LIBOR + Relevant Margin | 2.50% | 2.80% |
| Relevant Margin | 0.48% | 0.50% | N/A | N/A |
| Interest Accrual Method | ACT/360 | ACT/365 | ACT/365 | ACT/365 |
| Calculation Date | The last Business Day of the calendar month immediately preceding each Payment Date | | | |
| Payment Dates | 25 th day of each month, commencing on the First Payment Date | | | |
| Reporting Date | In relation to any Calculation Date, the seventh Business Day preceding the Payment Date following such relevant Calculation Date | | | |
| Business Day Convention | Modified Following | | | |
| First Payment Date | 27 May 2014 | 27 May 2014 | 27 May 2014 | 27 May 2014 |
| Interest Period | In respect of the First Payment Date, the period from (and including) the Closing Date to (but excluding) the First Payment Date and in respect of any subsequent Payment Date, the period commencing on (and including) a Payment Date to (but excluding) the immediately following Payment Date. | | | |
| Pre-Enforcement Redemption Profile On Each Payment Date | Scheduled Amortisation (prior to a Principal Payment Trigger Event) and pass through redemption (on or after a Principal Payment Trigger Event). | Pass through redemption. | Pass through redemption. | Pass through redemption. |
| | In each case, subject to and in accordance with the Pre-Enforcement Priority of Payments. See Condition 7.8 (<i>Pre-Enforcement Priority of Payments</i>) | | | |
| Amortisation Commencement Date | 27 May 2014 | N/A | N/A | N/A |

| | | | | |
|--|---|---|--|----------|
| Post-Enforcement Redemption Profile | Pass through redemption, subject to and in accordance with the Post Enforcement Priority of Payments. See Condition 7.9 (<i>Post-Enforcement Priority of Payments</i>) | | | |
| Early Redemption in Full (Clean-Up Call Option) | Available for the Class B Notes and the Class C Note on any Payment Date prior to the delivery of an Enforcement Notice on which all Class A Notes have been redeemed in full and upon which the Seller offers to repurchase the Purchased Receivables in full and the Issuer accepts such repurchase offer, requiring the Issuer to apply the proceeds thereof to redeem the Class B Notes and the Class C Note. See Condition 7.5 (<i>Early Redemption</i>) | | | |
| Other Redemption in Full Events | Optional tax related early redemption. See Condition 7.6 (<i>Optional Redemption for Taxation Reasons</i>) | | | |
| Legal Maturity Date | Payment Date falling in August 2021 | | | |
| Form of the Notes | Registered Notes | | | |
| Application for Listing | Irish Stock Exchange | | | |
| ISIN | Reg S: XS1057435213 144A: US61982LAA52 | Reg S: XS1057345909 144A: XS1057347434 | Reg S: XS1057399740 144A: XS1057400183 | N/A |
| Common Code | Reg S: 105743521 144A: 105773293 | Reg S: 105734590 144A: 105734743 | Reg S: 105739974 144A: 105740018 | N/A |
| CUSIP | 144A: 61982L AA5 | N/A | N/A | N/A |
| Clearance/Settlement | Euroclear/ Clearstream Luxembourg/ Depository Trust Company | Euroclear/ Clearstream Luxembourg | Euroclear/ Clearstream Luxembourg | N/A |
| Eurosystem Eligibility | The Rule 144A Class A2 Notes and the Class A2 Reg S Notes are intended to be held in a manner which will allow Eurosystem eligibility. This means that such Notes are intended upon issue to be deposited with one of Euroclear or Clearstream, Luxembourg as Common Safekeeper and does not necessarily mean that the Class A Notes will be recognised as eligible collateral for Eurosystem monetary policy and intra-day credit operations by the Eurosystem either upon issue or at any or all times during their life. Such recognition will depend upon satisfaction of the Eurosystem eligibility criteria. | | The Class B Notes and the Class C Note will not be held in a manner to allow Eurosystem eligibility. | |
| Minimum Denominations | \$250,000 | £100,000 | £100,000 | £100,000 |
| Regulation | 144A; Reg S | 144A; Reg S | 144A; Reg S | N/A |
| Commission | Nil | Nil | Nil | Nil |
| Status and Ranking of Payments | The Notes will constitute direct, secured and (subject to Condition 3.2 (<i>Limited Recourse</i>)) unconditional obligations of the Issuer. Prior to the delivery of an Enforcement Notice, the Issuer's obligation to make payments of principal and interest on the Notes will rank in accordance with the Pre-Enforcement Priority of Payments. Following the delivery of an Enforcement Notice, the Issuer's obligation to make payments of principal and interest on the Notes will rank in accordance with the Post-Enforcement Priority of Payments. See " <i>Credit Structure—Pre-Enforcement Priority of Payments</i> ," " <i>—Post-Enforcement Priority of Payments</i> " and Condition 2 (<i>Status and Priority</i>). | | | |

| | |
|--|--|
| Limited Recourse | The Notes are limited recourse obligations of the Issuer and if, after the distribution of all of the Issuer's assets, there are amounts that are not paid in full, such outstanding amounts are deemed to be discharged in full and any payment rights are deemed to cease. See Condition 3 (<i>Provision of Security; Limited Payment Obligation; Issuer Event of Default</i>). |
| Interest Amount | The Interest Amount with respect to each Class of Notes payable on each Payment Date will be calculated as set forth in Condition 6.1 (<i>Interest Calculation</i>) at the applicable Interest Rate and for the applicable Interest Period. |
| Set Interest Amount | Means, on each Payment Date: <ul style="list-style-type: none"> (i) in respect of the Class A1 Notes, <ul style="list-style-type: none"> (a) if the Class A1 Swap has not been terminated, the sum of (1) the Class A1 Set Interest Issuer Payment due by the Issuer to the Class A1 Swap Counterparty under the Class A1 Swap on such Payment Date, in exchange for which the Class A1 Set Interest Swap Counterparty Payment (including any Additional Interest relating thereto payable pursuant to the Class A1 Swap Agreement, but excluding, for the avoidance of doubt, any payments with respect to principal of the Class A1 Notes that might be due on such Payment Date) is payable by the Class A1 Swap Counterparty and (2) the Class A1 Additional GBP Set Interest Payment, or (b) if the Class A1 Swap has been terminated, the sum of (1) the GBP amount to be converted into USD at the Spot Rate equal to the Class A1 Set Interest Issuer Payment that would have been payable by the Issuer to the Class A1 Swap Counterparty on such Payment Date if such Class A1 Swap had not been so terminated and (2) an additional GBP amount to be converted into USD at the Spot Rate equal to USD LIBOR plus the Relevant Margin payable in respect of the Class A1 Notes on the excess of the Note Principal Amount Outstanding of the Class A1 Notes over the Class A1 Maximum Swap Notional on the relevant Payment Date; provided that such additional amount shall not be less than zero; and (ii) in respect of the Class A2 Notes, the Class B Notes and the Class C Note, the Interest Amount (including any Additional Interest relating thereto) on such Notes calculated in accordance with Condition 6.1 (<i>Interest Calculation</i>). |
| Interest Deferral & Additional Interest | <p>Interest due and payable on each Class of Notes may be deferred in accordance with Condition 6.6 (<i>Interest Accrual</i>), other than the payment by the Issuer of any Set Interest Amounts on the Class A Notes and the Class B Notes. Any failure by the Issuer to pay the Set Interest Amounts to the Class A1 Swap Counterparty, with respect to the Class A1 Notes, or the Principal Paying Agent, with respect to the Class A2 Notes or the Class B Notes, in each case where such Notes are the Controlling Class and which is not cured within five Business Days, will trigger an Issuer Event of Default.</p> <p>Payments of interest on the Class A Notes and the Class B Notes may only be deferred (a) with respect to the Class A1 Notes, if the Issuer has paid the Set Interest Amount to the Class A1 Swap Counterparty and the Class A1 Swap Counterparty has failed to pay the Interest Amount to the Paying Agent on behalf of the Issuer, or (b) with respect to the Class A1 Notes, the Class A2 Notes or the Class B Notes, as applicable, if the Issuer or the Class A1 Swap Counterparty, as applicable, has paid the relevant Set Interest Amount or Interest Amount, as applicable, to the relevant Paying Agent and the relevant Paying Agent has failed to pay the relevant Interest Amount to the relevant Class A Noteholders or Class B Noteholders. For the avoidance of doubt, payments by the Issuer of Set Interest Amounts to the Class A1 Swap Counterparty or to the Principal Paying Agent, as applicable, on the Class A Notes and the Class B Notes cannot be deferred. Payments of the Set Interest Amount on the Class C Note may be deferred on a Payment Date to the extent the Issuer has insufficient funds to pay such amount.</p> <p>In each such situation, the amount of such shortfall or non-payment will be deferred until the next Payment Date on which funds are available (after allowing for the Issuer's liabilities of higher priority and subject to and in accordance with the Conditions) to make such payments in accordance with the relevant Priority of Payments, and the Interest Amount scheduled to be paid on such Payment Date for any affected Class of Notes will be increased by the amount of any such deferral.</p> |

Further, deferred Interest Amounts will accrue Additional Interest, which may also be deferred under Condition 6.6 (*Interest Accrual*).

Gross-Up

All payments of principal of, and interest on, the Notes will be made free and clear of, and without any withholding or deduction for or on account of, tax (if any) in any applicable jurisdiction, unless such withholding or deduction is required by law. If any such withholding or deduction is imposed, the Issuer shall make such payments after such withholding or deduction has been made and shall account to the relevant authorities for the amount so required to be withheld or deducted. For the avoidance of doubt, the Issuer is also permitted to withhold or deduct any amounts required pursuant to FATCA Withholding as described in more detail under “*Foreign Account Tax Compliance Act*”. Neither the Issuer, nor any Paying Agent, nor any other person will be obliged to pay any additional or further amounts as a result of any such withholding or deduction required by law (including FATCA), as mentioned above.

Legal Maturity Date

Unless previously redeemed in accordance with the Conditions, each Class of Notes will be redeemed on the Legal Maturity Date, subject to the limitations set forth in Condition 3.2 (*Limited Recourse*).

The Issuer will be under no obligation to make any payment under the Notes in respect of any period after the Legal Maturity Date. See Condition 7.4 (*Legal Maturity Date*).

Amortisation

On each Payment Date prior to the occurrence of a Principal Payment Trigger Event and the delivery of an Enforcement Notice, the Notes will be subject to redemption, in accordance with the Pre-Enforcement Priority of Payments, as follows (A) in an aggregate amount equal to the excess of the Class A Note Principal over the Class A Target Principal Amount, sequentially in the following order: *first, pari passu* and *pro rata*, on and following the Class A1 Amortisation Commencement Date, the Class A1 Notes in an amount equal to the Class A1 USD Amortisation Amount, and *second*, in respect of the Class A2 Notes, all remaining amounts of Class A Note Principal in excess of the Class A Target Principal Amount not paid to the Class A1 Noteholders under *first* above, (B) the Class B Notes, in an amount equal to the excess of the Class B Note Principal over the Class B Target Principal Amount, and (C) the Class C Note, in an amount equal to the excess of the Class C Note Principal over the Class C Target Principal Amount.

To the extent that on any Payment Date prior to the occurrence of a Principal Payment Trigger Event and prior to the delivery of an Enforcement Notice, the Expected Class A1 GBP Amortisation Amount for the Class A1 Notes, is greater than the Actual Class A1 GBP Amortisation Amount for the Class A1 Notes, such shortfall shall be added to the Carry Over GBP Amortisation Amount, to be paid on each subsequent Payment Date as part of the Class A1 GBP Amortisation Amount, pursuant to the applicable Priority of Payments until such Carry Over GBP Amortisation Amount is paid in full.

On each Payment Date on and from the occurrence of a Principal Payment Trigger Event but prior to the delivery of an Enforcement Notice, the Notes will be subject to redemption, in accordance with the Pre-Enforcement Priority of Payments, sequentially in the following order: *first, pari passu* and *pro rata* among themselves, the Class A1 Notes and the Class A2 Notes in an aggregate amount equal to the excess of the Class A Note Principal over the Class A Target Principal Amount, *second*, the Class B Notes in an amount equal to the excess of the Class B Note Principal over the Class B Target Principal Amount, and *third*, the Class C Note in an amount equal to the excess of the Class C Note Principal over the Class C Target Principal Amount.

On each Payment Date following the delivery an Enforcement Notice, the Notes will be subject to redemption, in accordance with Condition 3.2 (*Limited Recourse*) and the Post-Enforcement Priority of Payments, sequentially in the following order: *first, pari passu* and *pro rata* among themselves, the Class A1 Notes and the Class A2 Notes until each such Class is redeemed in full, *second*, the Class B Notes until such Class is redeemed in full, and, *third*, the Class C Note until such Class C Note is redeemed in full.

See Condition 7.2 (*Amortisation*).

Clean-Up Call Option

On any Payment Date on or following the Payment Date on which all of the Class A Notes have been redeemed in full, the Seller may offer under the Receivables Sale Agreement to repurchase all of the outstanding Purchased Receivables (together with any Related Collateral) at the Repurchase Price and the Issuer may, in its sole discretion, accept such offer. If the Issuer

accepts such offer, it shall, upon due exercise of such Clean-Up Call Option, redeem the Class B Notes and the Class C Note in full (subject to the requirements set out in Condition 7.5 (*Early Redemption*)). The exercise of the Clean-Up Call Option will be subject to there being sufficient proceeds from the Repurchase Price to redeem the Class B Notes and the Class C Note in full and to pay all amounts ranking prior thereto in accordance with the Pre-Enforcement Priority of Payments. See Condition 7.5 (*Early Redemption*).

Optional Redemption for Taxation Reasons

In the event that the Issuer is required by law to deduct or withhold any taxes with respect to any payment under the Notes, the Notes may, at the option of the Issuer and subject to certain conditions, be redeemed in full at their then Aggregate Note Principal Amount Outstanding, together with accrued but unpaid interest (if any) to the Payment Date fixed for redemption. See Condition 7.6 (*Optional Redemption for Taxation Reasons*).

Secured Creditors and Security

The Trustee, the Noteholders, each Swap Counterparty, the Seller, the Servicer, the Subordinated Loan Provider, the Account Bank, the Transaction Account Bank, the Cash Administrator, the Principal Paying Agent, the U.S. Paying Agent, the Registrar, the U.S. Registrar, the Agent Bank, the Calculation Agent, the Corporate Administrator, the DTC Custodian and any Appointee and any Receiver appointed pursuant to the Deed of Charge will constitute the Secured Creditors.

The obligations of the Issuer under the Notes will be secured by first ranking security interests granted to the Trustee for the benefit of the Noteholders and the other Secured Creditors in respect of certain rights of the Issuer specified in the Deed of Charge, including the Issuer's rights, interests and claims (a) in all of the Purchased Receivables and the Related Collateral, (b) arising under the Transaction Documents to which the Issuer is a party, and (c) in or in relation to any amounts standing to the credit of the Charged Accounts.

Enforcement

If an Issuer Event of Default occurs, the Trustee may in its absolute discretion, and if so directed by an Extraordinary Resolution of the holders of the Controlling Class or so requested in writing by the holders of at least 25 per cent. of the Aggregate Note Principal Amount Outstanding of the Controlling Class, shall (subject, in each case, to being indemnified and/or prefunded and/or secured to its satisfaction) deliver an Enforcement Notice to the Issuer declaring the Notes to be due and payable.

Following the delivery of an Enforcement Notice, the Trustee may at its discretion and without further notice, institute such proceedings as it thinks fit to enforce the Security and any proceeds obtained from the enforcement of the Security pursuant to the Deed of Charge will be applied exclusively in accordance with the Post-Enforcement Priority of Payments. See Condition 3.8 (*Issuer Event of Default*) and "*Overview of the Transaction Documents—Deed of Charge—Enforcement of the Security*".

ERISA

Subject to certain considerations, the Rule 144A Notes may be purchased and held by an "employee benefit plan" (as defined in Section 3(3) of ERISA) that is subject to Part 4 of Subtitle B of Title I of ERISA, a "plan" as defined in and subject to Section 4975 of the Code, or any entity whose underlying assets include "plan assets" for purposes of Section 406 of ERISA or Section 4975 of the Code by reason of an employee benefit plan's or plan's investment in the entity (each of the foregoing, a **Benefit Plan Investor**) or any employee benefit plan subject to any U.S. federal, state, local or non-U.S. or other law that is substantially similar to Section 406 of ERISA or Section 4975 of the Code (**Similar Law**). The Reg S Notes and the Class C Note may not be purchased or held by Benefit Plan Investors or, unless there will be no violation of Similar Law, employee benefit plans that are not Benefit Plan Investors and that are subject to Similar Law. See "*Certain ERISA and Other U.S. Considerations*".

Debt for U.S. Tax Purposes

The Issuer intends to take the position that the Rule 144A Notes represent debt for United States federal income tax purposes. Special U.S. Tax Counsel is of the opinion that, although there is no precedent directly on point, the Rule 144A Notes will, when issued, be treated as indebtedness for U.S. federal income tax purposes. Investors should read "*United States Taxation—Treatment of Rule 144A Notes*". Each holder, by purchasing the Rule 144A Notes, agrees to treat such Notes as indebtedness for U.S. federal income tax purposes.

Governing Law

The Notes will be governed by, and construed in accordance with, English law. All of the Transaction Documents will also be governed by English law or, in the case of certain security and sale provisions, Scots or Northern Irish law.

OVERVIEW OF CREDIT STRUCTURE AND CASHFLOW

Available Distribution Amount

The Available Distribution Amount, with respect to any Payment Date and the immediately preceding Collection Period, includes Collections, amounts credited to the Reserve Ledger, certain amounts received under the Swap Agreements, interest earned on the Issuer Accounts, any amounts received by the Seller or the Servicer with respect to repurchases and the other amounts set forth under the definition of Available Distribution Amount in “*Glossary of Defined Terms*”.

Summary of Priority of Payments

The Available Distribution Amount will be applied on each applicable Payment Date generally as shown in the charts on the following pages. See Condition 7.8 (*Pre-Enforcement Priority of Payments*) and Condition 7.9 (*Post-Enforcement Priority of Payments*) for a more detailed description of the priority of payments.

Pre-Enforcement Priority of Payments

On each Payment Date prior to the delivery of an Enforcement Notice and prior to the redemption of the Notes in full in accordance with the Conditions, the Available Distribution Amount shall be applied by the Cash Administrator (on behalf of the Issuer) as shown in the following chart:

Prior to a Principal Payment Trigger Event

**PRE-ENFORCEMENT PRIORITY OF PAYMENTS
PRIOR TO A PRINCIPAL PAYMENT TRIGGER EVENT**

| | | |
|------|---|---|
| 1st | TRUSTEE (Fees, costs, expenses, indemnities, etc.) | |
| 2nd | VARIOUS TRANSACTION PARTIES (Fees, costs, expenses, indemnities, etc.) | |
| 3rd | VARIOUS THIRD PARTY CREDITORS OF THE ISSUER (Fees, costs, expenses, indemnities, etc.) | |
| 4th | SERVICER (Fees, out-of-pocket costs, expenses, etc.) | |
| 5th | SELLER (Reimbursement of certain amounts due under the Receivables Sale Agreement) | |
| 6th | SWAP COUNTERPARTIES (GBP fixed interest rate payments due under the Swap Agreements) | |
| 7th | CLASS A NOTEHOLDERS (Interest Amount (other than any Currency Swap Deferred Interest Amount) and Additional Interest) | SWAP COUNTERPARTIES (Senior termination amounts due under the Swap Agreements) |
| 8th | CLASS B NOTEHOLDERS (Prior to a Principal Deficiency Trigger Event, Interest Amount) | |
| 9th | RESERVE LEDGER (Amount necessary to reinstate the Required Liquidity Reserve Amount) | |
| 10th | CLASS A1 NOTEHOLDERS (On or following the applicable Amortisation Commencement Date, the applicable Scheduled Amortisation) | |
| 11th | CLASS A2 NOTEHOLDERS (Excess of Class A Notes Principal over remaining Class A Target Principal Amount) | |
| 12th | SUBORDINATED LOAN PROVIDER (First interest and then principal on the Class A1 Principal Requirement Advance) | |
| 13th | CLASS A1 CASH ACCUMULATION LEDGER (To credit up to the Class A1 Cash Accumulation Ledger Required Amount) | |
| 14th | CLASS A1 NOTEHOLDERS (Currency Swap Deferred Interest Amounts and Additional Interest) | |
| 15th | CLASS A1 NOTEHOLDERS (Currency Swap Deferred Principal Amounts) | |
| 16th | CLASS B NOTEHOLDERS (Excess of Class B Notes Principal over Class B Target Principal Amount) | |
| 17th | RESERVE LEDGER (Amount necessary to reinstate the Required Reserve Amount) | |
| 18th | CLASS C NOTEHOLDER (Interest Amount) | |
| 19th | CLASS C NOTEHOLDER (Excess of Class C Note Principal over Class C Target Principal Amount) | |
| 20th | SUBORDINATED LOAN PROVIDER (First interest and thereafter principal on the Subordinated Loan Advance, together with any Class A1 Additional Set Interest Amount Advance) | |
| 21st | SWAP COUNTERPARTIES (Junior termination amounts due under the Swap Agreements) | |
| 22nd | ISSUER (Retained Profit) | |
| 23rd | SELLER (Deferred Consideration, if any, under the Receivables Sale Agreement) | |

On and after a Principal Payment Trigger Event

On and after the occurrence of a Principal Payment Trigger Event but prior to the delivery of an Enforcement Notice and prior to the redemption of the Notes in full in accordance with the Conditions, principal on the Class A1 Notes and the Class A2 Notes will be paid *pari passu* and *pro rata* among themselves as more fully described under Condition 7.8 (*Pre-Enforcement Priority of Payments*).

On and after a Principal Deficiency Trigger Event

On and after the occurrence of a Principal Deficiency Trigger Event, interest on the Class B Notes will become subordinate to the items above (but will be paid prior to) item (n) in the Pre-Enforcement Priority of Payments (following a Principal Payment Trigger Event) as more fully described under Condition 7.8 (*Pre-Enforcement Priority of Payments*). Subordination of interest on the Class B Notes following the occurrence of a Principal Deficiency Trigger Event will continue even if such Principal Deficiency Trigger Event is no longer continuing.

**Post-Enforcement
Priority of
Payments**

Either (i) following the delivery of an Enforcement Notice and prior to the full discharge of all Secured Obligations or (ii) if the Notes are redeemed in full pursuant to the Conditions, any amounts standing to the credit of the Issuer Accounts (other than (1) any collateral posted by a Swap Counterparty under a Credit Support Annex and any interest thereon; and (2) until the Class A1 Note Principal Amount has been reduced to zero, amounts standing to the credit of the Class A1 Cash Accumulation Ledger which amounts shall be used for payments of principal on the Class A1 Notes under the 6th item below), shall be applied by the Cash Administrator (on behalf of the Trustee) or by the Trustee on subsequent Payment Dates as shown in the following chart:

POST-ENFORCEMENT PRIORITY OF PAYMENTS

| | | |
|------|---|---|
| 1st | TRUSTEE (Fees, costs, expenses, indemnities, etc.) | |
| 2nd | SERVICER (Fees, out-of-pocket costs, expenses, etc.) | |
| 3rd | VARIOUS TRANSACTION PARTIES AND OTHER THIRD PARTIES (Fees, costs, expenses, indemnities, etc.) | |
| 4th | SWAP COUNTERPARTIES (GBP fixed interest rate payments due under the Swap Agreements) | |
| 5th | CLASS A NOTEHOLDERS (Interest Amount (other than any Currency Swap Deferred Interest Amounts) and Additional Interest) | SWAP COUNTERPARTIES (Senior termination amounts due under the Swap Agreements) |
| 6th | CLASS A NOTEHOLDERS (Applicable principal amounts until each such Class is reduced to zero) | |
| 7th | CLASS B NOTEHOLDERS (Interest Amount) | |
| 8th | SUBORDINATED LOAN PROVIDER (First interest and then principal on the Class A1 Principal Requirement Advance) | |
| 9th | CLASS A1 NOTEHOLDERS (First, Currency Swap Deferred Interest Amounts and Additional Interest and, then, Currency Swap Deferred Principal Amounts) | |
| 10th | CLASS B NOTEHOLDERS (Class B Notes Principal until reduced to zero) | |
| 11th | CLASS C NOTEHOLDER (Interest Amount) | |
| 12th | CLASS C NOTEHOLDER (Class C Note Principal until reduced to zero) | |
| 13th | SUBORDINATED LOAN PROVIDER (First interest and thereafter principal on the Subordinated Loan Advance, together with any Class A1 Additional Set Interest Amount Advance) | |
| 14th | SWAP COUNTERPARTIES (Junior termination amounts due under the Swap Agreements) | |
| 15th | ISSUER (Retained Profit) | |
| 16th | SELLER (Deferred Consideration, if any, under the Receivables Sale Agreement) | |

General Credit Structure

The general credit structure of the transaction includes, broadly speaking, the following elements:

Reserve Fund

The Class A Notes and the Class B Notes will have the benefit of the Reserve Fund which will provide limited protection against shortfalls in the amounts required to pay interest and, to a certain extent, principal, on the Class A Notes and the Class B Notes in accordance with the relevant Priority of Payments. See “*Credit Structure—Reserve Fund*” and “*Risk Factors—Limited Availability of Subordinated Loan Advance and Reserve Fund*”. The balance of the Reserve Fund from time to time will be recorded on the Reserve Ledger, which will be operated by the Cash Administrator as a ledger on the Transaction Account.

Prior to the delivery of an Enforcement Notice, the Reserve Fund will be replenished on each Payment Date:

- (i) *firstly*, up to the Required Liquidity Reserve Amount, as of the Calculation Date immediately preceding such Payment Date; and
- (ii) *secondly*, up to an amount equal to, as of the Calculation Date immediately preceding such Payment Date, (1) the Required Reserve Amount *minus* (2) the Required Liquidity Reserve Amount;

in each case, to the extent of any excess Available Distribution Amount not used to meet the prior-ranking payment obligations of the Issuer in accordance with the Pre-Enforcement Priority of Payments. See Condition 7.8 (*Pre-Enforcement Priority of Payments*) and “*Credit Structure—Pre-Enforcement Priority of Payments*”.

See “*Glossary of Defined Terms*” for a description of the calculation of the Required Reserve Amount and the Required Liquidity Reserve Amount. On and following the Payment Date on which the Class A Notes and the Class B Notes are redeemed in full, no further amounts will be deposited in the Reserve Fund and the Required Reserve Amount and the Required Liquidity Reserve Amount will be zero.

Subordination

The Issuer’s obligations to make payments of principal and interest on the Class C Note will be subordinated to the Issuer’s obligation to make payments of principal and interest on the Class A Notes and the Class B Notes (and to certain other payment obligations of the Issuer as set out in the Pre-Enforcement Priority of Payments), and the Issuer’s obligations to make payments of principal and interest on the Class B Notes will be subordinated to the Issuer’s obligation to make payments of principal and interest, respectively, on the Class A Notes (and to certain other payment obligations of the Issuer as set out in the Pre-Enforcement Priority of Payments). In addition, on and after the occurrence of a Principal Deficiency Trigger Event, payments of interest on the Class B Notes will become subordinate to items ranking above (but will be paid prior to item (n) in the Pre-Enforcement Priority of Payments (following a Principal Payment Trigger Event). See Condition 7.8 (*Pre-Enforcement Priority of Payments*) and “*Credit Structure—Pre-Enforcement Priority of Payments*”.

Class A1 Cash Accumulation Fund

The Class A1 Notes will have the benefit of the Class A1 Cash Accumulation Fund. The balance of the Class A1 Cash Accumulation Fund will be recorded on the Class A1 Cash Accumulation Ledger, which will be operated by the Cash Administrator as a ledger on the Sterling Account. The Class A1 Cash Accumulation Fund will not be funded on the Closing Date but only on and from the Payment Date on which the Class A2 Notes Principal has been reduced to zero. On each Payment Date prior to the occurrence of a Principal Payment Trigger Event or the delivery of an Enforcement Notice and beginning on the Payment Date on which the Class A2 Notes Principal is reduced to zero, the Class A1 Cash Accumulation Ledger will be funded up to the Class A1 Cash Accumulation Ledger Required Amount as at such Payment Date in accordance with the Pre-Enforcement Priority of Payments.

Amounts so credited to the Class A1 Cash Accumulation Ledger will form a part of the Available Distribution Amount but are, prior to the redemption of the Class A1 Notes in full, only available for payments of principal on the Class A1 Notes. However, if on any Calculation Date the amounts standing to the credit of the Class A1 Cash Accumulation Ledger exceed the amount required to fully pay the Aggregate Note Principal Amount Outstanding of the Class A1 Notes on the immediately following Payment Date, such excess shall be available on such Payment Date

for application towards payment of other items in the applicable Priority of Payments. See “*Terms and Conditions of the Notes—Redemption—Pre-Enforcement Priority of Payments*” and “*Credit Structure—Class A1 Cash Accumulation Fund*”.

Class A1 Principal Requirement Advance

If, on any Calculation Date prior to a Principal Payment Trigger Event, the Cash Administrator determines that there is a Class A1 Principal Requirement Shortfall with respect to the immediately following Payment Date, the Cash Administrator shall notify the Issuer and the Subordinated Loan Provider of the amount of such Class A1 Principal Requirement Shortfall. Upon being so notified, the Subordinated Loan Provider may, in its sole discretion, make a Class A1 Principal Requirement Advance available to the Issuer prior to such immediately following Payment Date in any amount up to (and including) the Class A1 Principal Requirement Shortfall. Such funds shall be applied on the immediately following Payment Date, together with the portion of the Available Distribution Amount (including, for the avoidance of doubt, amounts standing to the credit of the Class A1 Cash Accumulation Fund) available to make the payments of principal on the Class A1 Notes under item (j) (prior to a Principal Payment Trigger Event) of the Pre-Enforcement Priority of Payments on such Payment Date in order to reduce or eliminate the Class A1 Principal Requirement Shortfall.

Class A1 Additional Set Interest Amount Advance

If, on any Calculation Date prior to delivery of an Enforcement Notice, the Cash Administrator determines that the Available Distribution Amount (after payment of items that are senior and *pari passu* thereto in the Pre-Enforcement Priority of Payments) will be insufficient to pay the Set Interest Amount due and payable to the Class A1 Noteholders on such Payment Date, the Cash Administrator shall notify the Issuer and the Subordinated Loan Provider of the amount of such shortfall. Upon being so notified, the Subordinated Loan Provider may from time to time and in its sole discretion, make a Class A1 Additional Set Interest Amount Advance available to the Issuer prior to such immediately following Payment Date in any amount up to (and including) the applicable shortfall. Each Class A1 Additional Set Interest Amount Advance shall be credited to the Sterling Account of the Issuer and applied on the immediately following Payment Date, under item (t) (prior to a Principal Payment Trigger Event) or item (r) (following a Principal Payment Trigger Event) of the Pre-Enforcement Priority of Payments on such Payment Date.

Class A1 Swap

The Issuer will enter into a currency and interest rate swap in relation to the Class A1 Notes on or about the Closing Date with the Class A1 Swap Counterparty under which:

- (i) on the Closing Date, the Issuer will exchange the gross Dollar proceeds of the issue of the Class A1 Notes for Sterling principal amounts to be used by the Issuer towards the purchase of the Portfolio and to fund certain expenses relating to the Notes issuance, and
- (ii) on each Payment Date, the Issuer will exchange:
 - (a) a portion of the principal payments received in respect of the Purchased Receivables for the Dollar principal amounts due on the Class A1 Notes at an exchange rate specified in the Class A1 Swap, and
 - (b) an amount equal to the product of: (1) 1.255 per cent. and, (2) the Sterling Equivalent Principal Amount Outstanding of the Class A1 Notes (subject to a maximum amount set out in a pre-agreed amortisation schedule), and (3) the relevant day count fraction, against payment by the Class A1 Swap Counterparty of an amount equal to the product of: (1) USD LIBOR (plus the Relevant Margin), (2) the Note Principal Amount Outstanding of the Class A1 Notes (subject to a maximum amount set out in a pre-agreed amortisation schedule) and (3) the relevant day count fraction. See “*Overview of the Transaction Documents—Swap Agreements*” and “*Credit Structure—Swap Agreements*”.

Class A2 Swap

The Issuer will enter into an interest rate swap on or about the Closing Date with the Class A2 Swap Counterparty under which, on each Payment Date, it will exchange an amount equal to the product of (i) 1.499%, (ii) the Note Principal Amount Outstanding of the Class A2 Notes (subject to a maximum amount set out in a pre-agreed amortisation schedule), and (iii) the relevant day count fraction, against payment by the Class A2 Swap Counterparty of an amount equal to the product of: (i) GBP LIBOR plus the Relevant Margin of 0.50 per cent. per annum, (ii) the Note Principal Amount Outstanding of the Class A2 Notes (subject to a maximum amount set out in a pre-agreed amortisation schedule) and (iii) the relevant day count fraction. See “*Overview of the Transaction Documents—Swap Agreements*” and “*Credit Structure—Swap Agreements*”.

Interest Payments

Interest is due and payable on the Class A1 Notes on each Payment Date. However, subject to

**to Class A1
Noteholders**

the provisions set out below, the Issuer shall only be obliged to pay the relevant Set Interest Amount in relation to the Class A1 Notes on each Payment Date to the Class A1 Swap Counterparty (who shall then pay an amount equal to the applicable Interest Amount due and payable under the Class A1 Swap to the Principal Paying Agent on behalf of the Issuer for the account of the Class A1 Noteholders) or, if there is no Class A1 Swap in place, to the Cash Administrator (to be converted into Dollars at the Spot Rate) who shall then apply such Dollars towards paying the Interest Amount to the Principal Paying Agent, to fund payments of interest on the Class A1 Notes.

In respect of the Class A1 Notes only, if the Class A1 Swap has been terminated and no replacement swap has been entered into then, on each Payment Date prior to the delivery of an Enforcement Notice:

- (i) to the extent that, on such Payment Date, the Set Interest Amount payable by the Issuer on the Class A1 Notes on such Payment Date (once converted into Dollars at the Spot Rate by the Cash Administrator) is insufficient to pay the Interest Amount due and payable on the Class A1 Notes, the shortfall amounts (such amounts being **Currency Swap Deferred Interest Amounts**) shall be paid *firstly*, from any Currency Swap Excess Amounts available to pay Currency Swap Deferred Interest Amounts and *secondly*, from the Available Distribution Amount as a subordinated item in the Pre-Enforcement Priority of Payments, with the payment of any remainder being deferred until a Payment Date when there are either Currency Swap Excess Amounts or funds under the Pre-Enforcement Priority of Payments available to pay such Currency Swap Deferred Interest Amounts; and
- (ii) to the extent that, on such Payment Date, the Set Interest Amount payable by the Issuer on the Class A1 Notes on such Payment Date (once converted into Dollars at the Spot Rate by the Cash Administrator) is greater than the Interest Amount due and payable on the Class A1 Notes, the excess amounts (such amounts being **Currency Swap Excess Interest Amounts**) shall be used to pay *firstly* Currency Swap Deferred Interest Amounts and *secondly*, Currency Swap Deferred Principal Amounts, with any excess being transferred to the Class A1 Swap Reserve Account for application (subject to the terms of the Transaction Documents) on subsequent Payment Dates to pay *firstly* Currency Swap Deferred Interest Amounts and *secondly*, Currency Swap Deferred Principal Amounts or towards the purchase, on any future date, of a replacement swap for the Class A1 Notes.

In respect of the Class A1 Notes only, if the Class A1 Swap has been terminated and no replacement swap entered into, then on each Payment Date on or after the delivery of an Enforcement Notice, any outstanding Currency Swap Deferred Interest Amounts (and any Additional Interest in respect of Currency Swap Deferred Interest Amounts) shall be paid in accordance with the Post-Enforcement Priority of Payments.

**Principal
Payments to
Class A1
Noteholders**

In respect of the Class A1 Notes only, if the Class A1 Swap has been terminated and no replacement swap has been entered into then, on each Payment Date prior to the delivery of an Enforcement Notice:

- (i) to the extent that, on such Payment Date, the Available Distribution Amount available under the Pre-Enforcement Priority of Payments to pay principal on the Class A1 Notes (once converted into Dollars at the Spot Rate by the Cash Administrator) is less than the amount that would have been payable by the Class A1 Swap Counterparty in respect of principal if the Class A1 Swap had still been in full force and effect, the shortfall amounts (such amounts being **Currency Swap Deferred Principal Amounts** and, together with the Currency Swap Deferred Interest Amounts, the **Currency Swap Deferred Amounts**) shall be paid *firstly*, from any Currency Swap Excess Amounts available to pay Currency Swap Deferred Principal Amounts and *secondly*, from the Available Distribution Amount as a subordinated item in the Pre-Enforcement Priority of Payments with the payment of any remaining Currency Swap Deferred Principal Amounts being deferred until such Payment Date on which there are either Currency Swap Excess Amounts or a sufficient Available Distribution Amount under the Pre-Enforcement Priority of Payments available to pay such Currency Swap Deferred Principal Amounts; and

- (ii) to the extent that, on such Payment Date, the Available Distribution Amount available under the Pre-Enforcement Priority of Payments to pay principal on the Class A1 Notes (once converted into Dollars at the Spot Rate by the Cash Administrator) is greater than the amount that would have been payable by the Class A1 Swap Counterparty in respect of principal if the Class A1 Swap had still been in full force and effect, the excess amounts (such amounts being **Currency Swap Excess Principal Amounts** and, together with any Currency Swap Excess Interest Amounts and any termination payment received by the Issuer and deposited in the Class A1 Swap Reserve Account, **Currency Swap Excess Amounts**) shall be used to pay *firstly*, Currency Swap Deferred Interest Amounts and *secondly*, Currency Swap Deferred Principal Amounts, with any excess being transferred to the Class A1 Swap Reserve Account for application (subject to the terms of the Transaction Documents) on subsequent Payment Dates to pay *firstly*, Currency Swap Deferred Interest Amounts and *secondly*, Currency Swap Deferred Principal Amounts or towards the purchase, on any future date, of a replacement swap for the Class A1 Notes.

On each Payment Date on or after the delivery of an Enforcement Notice, any outstanding Currency Swap Deferred Principal Amounts shall be paid in accordance with the Post-Enforcement Priority of Payments.

Listing

Application has been made to the Irish Stock Exchange for the Notes to be admitted to the Official List and trading on its regulated market.

OVERVIEW OF RIGHTS OF NOTEHOLDERS AND RELATIONSHIP WITH OTHER SECURED CREDITORS

Resolutions of Noteholders The Notes will contain provisions pursuant to which the Noteholders may agree by Extraordinary Resolution (whether by voting at a meeting of Noteholders or by written resolution) to amend the Conditions. An Extraordinary Resolution passed by way of a quorate meeting (see quorum requirements below which depend on whether the matter under consideration relates to certain key terms of the Notes), will require a majority of 75 per cent. or more of the votes cast at such meeting.

| | | <u>Initial Meeting</u> | <u>Adjourned Meeting</u> |
|--------------------------------------|---------------------------|---|---|
| Noteholder Meeting Provisions | <i>Notice Period</i> | 21 days (exclusive of the day on which the notice is given and the day on which the relevant meeting is to be held) for the initial meeting. | 10 days (exclusive of the day on which the notice is given and the day on which the relevant meeting is to be held) for an adjourned meeting. |
| | <i>Quorum</i> | (a) To vote on an Extraordinary Resolution (other than regarding a Reserved Matter), two or more persons holding or representing more than 50 per cent. of the Sterling Equivalent Principal Amount Outstanding of the Notes of the relevant Class or Classes then outstanding for the initial meeting; (b) to vote on an Extraordinary Resolution relating to a Reserved Matter, two or more persons holding or representing in aggregate at least 75 per cent. of the Sterling Equivalent Principal Amount Outstanding of the Notes of the relevant Class or Classes then outstanding for the initial meeting. | (a) To vote on an Extraordinary Resolution (other than regarding a Reserved Matter), two or more persons holding or representing Noteholders whatever the Sterling Equivalent Principal Amount Outstanding of the Notes of the relevant Class or Classes then outstanding for an adjourned meeting; (b) to vote on an Extraordinary Resolution relating to a Reserved Matter, two or more persons holding or representing at least 33 1/3 per cent. of the Sterling Equivalent Principal Amount Outstanding of the Notes of the relevant Class or Classes then outstanding for an adjourned meeting. |
| | <i>Required Majority</i> | More than 75 per cent. of the votes cast at a duly convened Meeting for matters requiring Extraordinary Resolution. | |
| | <i>Written Resolution</i> | A Written Resolution signed by or on behalf of not less than 75 per cent. of the Sterling Equivalent Principal Amount Outstanding of the Notes outstanding of the relevant Class shall take effect as if it were an Extraordinary Resolution. | |
| | | See Condition 12 (<i>Meetings of Noteholders, modification, waiver, substitution and exchange</i>). | |

Provision of Information to Noteholders Information in respect of the underlying Portfolio will be provided to the Noteholders on a monthly basis by the Servicer pursuant to the terms of the Servicing Agreement.

Relationship among Noteholders and between Noteholders and other Secured Creditors So long as the Notes are outstanding, the Trustee will have regard to the interests of both the Noteholders and the other Secured Creditors, but if in the Trustee's sole opinion there is a conflict between their interests it will have regard solely to the interests of the Noteholders.

If there is a conflict (in the opinion of the Trustee) between the interests of the holders of different Classes of Notes, the Trustee is obliged to give priority to the interests of the Class A Noteholders until the Class A Notes are redeemed in full and then to the Class B Noteholders until the Class B Notes are redeemed in full.

Communication with Noteholders Any notice to be given by the Issuer or Trustee to Noteholders shall be given in the following manner:

- so long as the Class A Notes and the Class B Notes, as applicable, are held in the Clearing Systems, by delivery to the relevant Clearing System for communication by it to the holders of the Class A Notes and the Class B Notes, as applicable; and
- so long as the Notes are listed on a recognised stock exchange, by delivery in accordance with the notice requirements of that exchange.

RISK FACTORS

The following is a summary of certain factors which prospective investors should consider before deciding to purchase the Notes. The following statements are not exhaustive; prospective investors are requested to consider all the information in this Prospectus, make such other enquiries and investigations as they consider appropriate and reach their own views prior to making any investment decisions.

Commercial Risks Relating to Investment in the Notes

The Notes may not be a suitable investment for all investors

The Notes are complex securities and investors should possess, or seek the advice of advisers with, the expertise necessary to evaluate the information contained in this Prospectus in the context of such investor's individual financial circumstances and tolerance for risk. An investor should not purchase Notes unless it understands the principal repayment, credit, liquidity, market and other risks associated with the Notes.

In particular, each potential investor should:

- (i) have sufficient knowledge and experience to make a meaningful evaluation of the Notes, the merits and risks of investing in the Notes and the information contained or incorporated by reference in this Prospectus;
- (ii) have access to, and knowledge of, appropriate analytical tools to evaluate, in the context of its particular financial situation, an investment in the Notes and the impact the Notes will have on its overall investment portfolio;
- (iii) have sufficient financial resources and liquidity to bear all of the risks of an investment in the Notes;
- (iv) understand thoroughly the terms of the Notes and be familiar with the behaviours of any relevant indices and financial markets; and
- (v) be able to evaluate (either alone or with the help of a financial adviser) possible scenarios for economic, interest rate and other factors that may affect its investment and its ability to bear the applicable risks.

Neither the Issuer nor any other Transaction Party is acting as an investment adviser, or assumes any fiduciary obligation, to any investor in the Notes and investors may not rely on any such entity. The Transaction Parties do not assume any responsibility for conducting or failing to conduct any investigation into the business, financial condition, prospects, creditworthiness, status and/or affairs of any of the Transaction Parties.

There is no secondary market for the Notes

Although application has been made to the Irish Stock Exchange for the Notes to be admitted to the Official List and trading on its regulated market, there is not at present an active and liquid secondary market for the Notes. There can be no assurance that a secondary market for the Class A Notes or the Class B Notes will develop or, if it does develop, that it will provide Class A Noteholders or Class B Noteholders with liquidity of investment, or that it will continue for the life of the Class A Notes or the Class B Notes, as applicable. In addition, the Notes have not been registered under the Securities Act or any state securities or "blue sky" laws and may not be offered or sold within the United States or to, or for the account or benefit of, U.S. persons as defined in Regulation S, unless an exemption is available from, or the transaction is not subject to, the registration requirements of the Securities Act and the offer and sale are made in accordance with all applicable state securities and "blue sky" laws. Accordingly, the Notes are being offered and sold and can be resold or transferred (A) in the United States only to QIBs as defined in Rule 144A, and (B) outside the United States to persons other than U.S. persons pursuant to Regulation S and certain transfers of Notes or interests therein may only be effected in accordance with, and subject to, certain transfer restrictions and certification requirements. For a description of certain restrictions on resales or transfers, see "*Transfer Restrictions*" herein.

Noteholders should be aware of the prevailing and widely reported global credit market conditions which continue at the date hereof, and the general lack of liquidity in the secondary market for instruments similar to the Notes. Specifically, the secondary markets have experienced disruptions resulting from reduced investor demand for asset-backed securities and increased investor yield requirements for those securities. As a result, the secondary market for asset-backed securities has experienced extremely limited liquidity which has had a severe adverse effect on the market value of asset-backed securities such as the Notes. Limited liquidity in the secondary market may continue to have a severe adverse effect on the market value of asset-backed securities, especially those securities that are more sensitive to prepayment, credit or interest rate risk and those securities that have been structured to meet the investment requirements of limited categories of investors. Furthermore, the market values of the Notes are likely to fluctuate with changes in prevailing rates of interest, market perceptions of risks associated with the Notes, supply and other market conditions. Any such fluctuation may be significant and could result in significant losses to investors in the Notes or in the sale of Notes by Noteholders in any secondary market transaction at a discount to the original price of such Notes. In addition, the forced

sale into the market of asset-backed securities held by investors that are currently experiencing funding difficulties due to uncertainty about the financial stability of several countries in the European Union, the increasing risk that those countries may default on their sovereign debt, and related stresses on financial markets, could adversely affect an investor's ability to sell, and/or the price an investor receives for, the Notes in the secondary market.

Furthermore, while central bank schemes such as the Bank of England's Discount Window Facility which was launched in October 2008 provide an important source of liquidity in respect of eligible securities, recent restrictions in respect of the relevant eligibility criteria for eligible collateral which apply and will apply in the future under such facility are likely to adversely impact secondary market liquidity for auto loan-backed securities in general, regardless of whether the Notes are eligible securities.

The Issuer cannot predict when these circumstances will change nor, if and when they do, whether conditions of general market illiquidity for the Notes and instruments similar to the Notes will return in the future. Consequently, any purchaser of the Notes must be prepared to hold such Notes for an indefinite period of time or until final redemption or maturity of such Notes. The Managers are under no obligation to assist in the resale of the Notes.

Economic conditions in the euro-zone

Concerns relating to credit risks (including that of sovereigns and those of entities which are exposed to sovereigns) have recently intensified. In particular, concerns have been raised with respect to current economic, monetary and political conditions in the Euro-zone. If such concerns persist and/or such conditions further deteriorate (including as may be demonstrated by any relevant credit rating agency action, any default or restructuring of indebtedness by one or more states or institutions and/or any changes to, including any break-up of, the Euro-zone), then these matters may cause further severe stress in the financial system generally and/or may adversely affect one or more of the Transaction Parties (including the Seller, the Servicer and/or any Swap Counterparty) and/or any Customer in respect of the Purchased Receivables. Given the current uncertainties and the range of possible outcomes, no assurance can be given as to the impact of any of the matters described above and, in particular, no assurance can be given that such matters would not adversely affect the rights of the Noteholders, the market value of the Notes and/or the ability of the Issuer to satisfy its obligations under the Notes.

Ratings of the Class A Notes and the Class B Notes

A security rating is not a recommendation to buy, sell or hold securities and may be subject to revision or withdrawal at any time by the Rating Agencies. The ratings assigned to the Class A Notes and the Class B Notes should be evaluated independently from similar ratings on other types of securities. There is no assurance that the ratings will continue for any period of time or that they will not be lowered, reviewed, suspended or withdrawn by the Rating Agencies. In the event that the ratings initially assigned to the Class A Notes or the Class B Notes by the Rating Agencies are subsequently withdrawn or lowered for any reason, no person or entity is obliged to provide any additional support or credit enhancement to the Class A Notes or the Class B Notes and neither the Issuer nor any other person or entity is obliged to appoint a substitute Rating Agency or Rating Agencies or otherwise obtain any alternative, substitute or additional ratings for the Class A Notes or the Class B Notes from any other source.

Each rating assigned to the Class A Notes and the Class B Notes by the Rating Agencies takes into consideration the structural and legal aspects associated with the Class A Notes or the Class B Notes, as applicable, and the underlying Purchased Receivables, the credit quality of the Portfolio, the extent to which the Customers' payments under the Purchased Receivables are adequate to make the payments required under the Class A Notes or the Class B Notes, as applicable, as well as other relevant features of the structure, including the credit rating of a Swap Counterparty, the Account Bank, the Transaction Account Bank, the Seller and the Servicer. Each Rating Agency's rating reflects only the view of that Rating Agency.

It should be noted that a Rating Agency may revise its relevant rating methodology at any time which could affect the ratings assigned to the Class A Notes and the Class B Notes. Additionally, we note that a Rating Agency may have a conflict of interest where, as is the case with the ratings of the Class A Notes and the Class B Notes by the Rating Agencies, the issuer of a security pays the fee charged by the Rating Agency for its rating service.

The Issuer has not requested a rating of the Class A Notes or the Class B Notes by any rating agency other than the Rating Agencies. However, rating agencies other than the Rating Agencies may seek to rate the Notes and such "unsolicited" ratings of the Class A Notes or the Class B Notes may be assigned by a non-hired NRSRO at any time, even prior to the Closing Date. NRSROs have different methodologies, criteria, models and requirements, which may result in unsolicited ratings of the Class A Notes or the Class B Notes by a non-hired NRSRO that are lower than those assigned by the Rating Agencies. If a non-hired NRSRO issues a lower rating, the liquidity and market value of the Class A Notes or the Class B Notes, as applicable, could be materially and adversely affected. In addition, the mere possibility that such a rating could be issued may affect price levels in any secondary market that may develop. Regulatory and legislative developments may have an impact on the weight investors in the secondary market give to a rating and this may affect the ability of investors to resell their Class A Notes or their Class B Notes.

In addition, rules adopted by the SEC concerning unsolicited ratings require NRSROs that are hired by issuers and sponsors of a structured finance transaction to facilitate a process by which non-hired NRSROs can obtain the same information with respect to a transaction that is available to the hired NRSROs. Non-hired NRSROs may use this information to issue (and maintain) a rating of the Class A Notes or the Class B Notes. Generally, the Issuer and the sponsor certify to the Rating Agencies that they will provide the required information and failure to do so could lead to the ratings of the Class A Notes or the Class B Notes being withdrawn by the applicable Rating Agency or a non-hired NRSRO.

Credit Aspects of the Transaction

Performance of the Purchased Receivables is uncertain

If the Seller does not receive the full amount due from the Customers in respect of the Purchased Receivables, the Noteholders are at risk of receiving less than the face value of their Notes and interest payable thereon. Consequently, the Noteholders are exposed to the credit risk of the Customers. Neither the Seller nor the Issuer guarantees or warrants the full and timely payment by the Customers of any sums payable under the Purchased Receivables. The ability of any Customer to make timely payments of amounts due under the relevant Underlying Agreement will mainly depend on his or her assets and liabilities as well as his or her ability to generate sufficient income to make the required payments. The Customers' ability to generate income may be adversely affected by a large number of factors. There is no assurance that the present value of the Purchased Receivables will at any time be equal to or greater than the Aggregate Note Principal Amount Outstanding of the Notes.

In addition, there can be no assurance as to the future geographical distribution of the Customers or the Financed Vehicles and its effect, in particular, on the rate of amortisation of the Purchased Receivables. Although, the Customers are located throughout the United Kingdom, these Customers may be concentrated in certain locations, such as densely populated or industrial areas. Any deterioration in the economic condition of the area(s) in which the Customers are located (or any deterioration in the economic condition of other areas) may have an adverse effect on the ability of the Customers to make payments under the Underlying Agreements and the ability of SC UK to sell the Financed Vehicles. A concentration of the Customers in such area(s) may therefore result in a greater risk that the Noteholders will ultimately not receive the full principal amount of the Notes and interest thereon than if such concentration had not been present.

The rate of recovery upon a Customer default may itself be influenced by various economic, tax, legal and other factors such as changes in the value of the Financed Vehicles or the level of interest rates from time to time. There might be various risks involved in the sales of used vehicles which could significantly influence the amount of proceeds generated from the sale, e.g. high mileage and damage, less popular configuration (engine, colour etc.), oversized special equipment, huge numbers of homogeneous types of vehicles in short time intervals, general price volatility in the used vehicles market or seasonal impact on sales. See “—*Weighted Average Life of Class A Notes and Class B Notes*”.

Deferral of interest payments on the Notes

Generally, payments of interest on the Class A Notes and the Class B Notes may not be deferred—any failure by the Issuer to pay the Set Interest Amount to the Class A1 Swap Counterparty, with respect to the Class A1 Notes, or the Principal Paying Agent, with respect to the Class A2 Notes or Class B Notes, which is not cured within five Business Days, will trigger an Issuer Event of Default. However, payments of interest on the Class A Notes and the Class B Notes may be deferred in the following two situations, in each case prior to the delivery of an Enforcement Notice: (a) with respect to the Class A1 Notes, if the Issuer has paid the relevant Set Interest Amount to the Class A1 Swap Counterparty and the Class A1 Swap Counterparty fails to pay the relevant Interest Amount to the relevant Paying Agent on behalf of the Issuer, then the amount due (but unpaid) to the Class A1 Noteholders will be deferred to the next Payment Date, or (2) with respect to the Class A1 Notes, the Class A2 Notes and the Class B Notes, if the Issuer or the Class A1 Swap Counterparty, as applicable, has paid the relevant Set Interest Amount to the relevant Paying Agent and the relevant Paying Agent fails to pay the relevant Interest Amount to the applicable Noteholders, the amount due (but unpaid) to such Noteholders will be deferred to the next Payment Date. The Set Interest Amount due to the Class A Noteholders and the Class B Noteholders on the next Payment Date will be increased by the unpaid amount and Additional Interest will accrue on such unpaid amount.

Payment of the Set Interest Amount on the Class C Note, conversely, may be deferred prior to the delivery of an Enforcement Notice where the Issuer has insufficient funds to pay the Class C Set Interest Amount in full. Such a deferral will not constitute an Issuer Event of Default. Class C Set Interest Amounts may be deferred prior to the Legal Maturity Date until any Payment Date upon which funds are available to the Issuer to make such payments. The Set Interest Amount due to the Class C Noteholder on such Payment Date will be increased by the unpaid amounts and Additional Interest will accrue on such unpaid amounts.

See “—*The Swap Agreements—Currency Swap Deferred Amounts*” in respect of the deferral of interest where a shortfall arises as a result of the termination (without replacement) of the Class A1 Swap.

Weighted average life of Class A Notes and Class B Notes

The weighted average life of the Class A Notes and the Class B Notes is volatile. In the event that the Purchased Receivables are prematurely terminated or otherwise settled early, the principal repayment of the Class A Notes and the Class B Notes may be earlier than expected and, therefore, the yield on the Notes may be adversely affected by a higher or lower than anticipated rate of prepayment of the Purchased Receivables. The rate of prepayment of the Purchased Receivables cannot be predicted and is influenced by a wide variety of economic and other factors, including prevailing interest rates, the buoyancy of the auto finance market, the availability of alternative financing and local and regional economic conditions. Therefore, no assurance can be given as to the level of prepayment that the Purchased Receivables will experience. Based on assumed rates of prepayment the approximate average lives and principal payment windows of each Class of Notes are set out in the section entitled “*Expected Maturity and Average Life of Notes and Assumptions*”. However, the actual characteristics and performance of the Purchased Receivables will differ from such assumptions and any difference will affect the percentages of the initial amount outstanding of the Notes which are outstanding over time and the weighted average lives of the Notes. See “—*Performance of the Purchased Receivables is uncertain*”.

If prepayment rates of the Purchased Receivables are higher than expected (including higher than the prepayment rates used to set the Class A1 Amortisation Schedule), prior to the Class A1 Amortisation Commencement Date, the Available Distribution Amount will be used to amortise the Class A2 Notes prior to any payments being made on the Class A1 Notes which may result in the Class A2 Notes amortising to zero earlier than expected.

If prepayment rates of the Purchased Receivables are slower than expected and the Available Distribution Amount is insufficient to pay the amounts due to the Class A1 Noteholders following the Class A1 Amortisation Commencement Date, the Class A2 Noteholders will not receive principal payments until shortfalls in principal payments to the Class A1 Noteholders have been made up (unless a Principal Payment Trigger Event has occurred in which case payments under the Class A1 Notes and the Class A2 Notes will be made *pro rata* and *pari passu* among themselves).

Limited availability of Subordinated Loan Advance and Reserve Fund

Certain credit and liquidity enhancement features, including amounts available under the Subordinated Loan Agreement and credited to the Reserve Fund, serve a limited purpose and/or are limited in amount. Prior to the delivery by the Trustee of an Enforcement Notice, in the event of shortfalls under the Purchased Receivables, amounts from the Reserve Fund may only be drawn to reduce shortfalls with respect to interest and principal on the Class A Notes and the Class B Notes in accordance with the Pre-Enforcement Priority of Payments. The Subordinated Loan Advance made to the Issuer will be used on the Closing Date to fund the Reserve Fund up to the Reserve Fund Required Amount. After the Closing Date, the Issuer will not be entitled to make any further drawings under the Subordinated Loan Agreement to supplement amounts on deposit in the Reserve Fund. Consequently, the amounts standing to the credit of the Reserve Fund may not be sufficient to make up any shortfalls in principal and interest payable in respect of the Class A Notes and the Class B Notes. In addition, if there is a shortfall in the Available Distribution Amount, the amount on deposit in the Reserve Fund may be partially or fully depleted and not replenished. This depletion could result in shortfalls and delays in distributions to Class A Noteholders and Class B Noteholders.

If the Cash Administrator determines on a Calculation Date that there will be a Class A1 Principal Requirement Shortfall on the immediately following Payment Date, the Subordinated Loan Provider may, in its absolute discretion, advance to the Issuer an amount under the Subordinated Loan Agreement which shall be used for payment of the principal shortfalls on the Class A1 Notes. The availability of this advance is not guaranteed. The Class B Noteholders and the Class C Noteholder does not have the benefit of this advance. See “*Overview of the Transaction Documents—Subordinated Loan Agreement*”.

In addition, if the Cash Administrator determines on any Calculation Date prior to delivery of an Enforcement Notice, that the Available Distribution Amount (after payment of items that are senior and *pari passu* thereto in the Pre-Enforcement Priority of Payments) will be insufficient to pay the Set Interest Amount due and payable to the Class A1 Noteholders on such Payment Date, the Cash Administrator shall notify the Issuer and the Subordinated Loan Provider of the amount of such shortfall. Upon being so notified, the Subordinated Loan Provider may from time to time and in its sole discretion, make a Class A1 Additional Set Interest Amount Advance available to the Issuer prior to such immediately following Payment Date in any amount up to (and including) the applicable shortfall. Each Class A1 Additional Set Interest Amount Advance shall be credited to the Sterling Account of the Issuer and applied on the immediately following Payment Date, under item (t) (prior to a Principal Payment Trigger Event) or item (r) (following a Principal Payment Trigger Event) of the Pre-Enforcement Priority of Payments on such Payment Date. The availability of this advance is not guaranteed. The Class A2 Noteholders, the Class B Noteholders and the Class C Noteholder does not have the benefit of this advance. See “*Overview of the Transaction Documents—Subordinated Loan Agreement*” and “—*The Swap Agreements—Notional cap on the Class A1 Swap*”.

Reliance on Representations and Warranties

If any Purchased Receivable and the Related Collateral do not correspond, in whole or in part, to the representations and warranties made by the Seller in the Receivables Sale Agreement, a Seller Asset Warranty Breach may occur, in which case the Issuer will have certain rights of recourse against the Seller. In the case of an unremedied material breach of certain Seller Asset Warranties, the Seller will be required to repurchase the Non-Compliant Receivable at the Non-Compliant Receivable Repurchase Price. With respect to Seller Asset Warranty Breaches that occur because of a breach of either item (b) or (c) of the definition of Concentration Limits or because a Purchased Receivable is found not to exist, the Seller will be required to indemnify the Issuer in an amount equal to the portion of the Initial Purchase Price related to the relevant Purchased Receivable. With respect to breaches of warranties under the Receivables Sale Agreement that are not Seller Asset Warranties, the Seller is obliged to indemnify the Issuer against any liability, losses and damages directly resulting from such breaches.

There can be no assurance that the Seller will have the financial resources to honour its repurchase or indemnity obligations under the Receivables Sale Agreement. Consequently, if any breach referred to above occurs and the affected Purchased Receivable is not repurchased or the Issuer is not appropriately indemnified by the Seller, as applicable, this may cause the Issuer to default under the Notes. See “*Overview of the Transaction Documents—Receivables Sale Agreement*”. Further, the yield to maturity of the Notes may be affected by the repurchase of Purchased Receivables which will result in prepayments on the Notes.

The Class B Notes and the Class C Note will be subject to greater risk because of subordination

The Class B Notes will bear a greater risk of loss than the Class A Notes because no payments of principal, or, if a Principal Deficiency Trigger Event has occurred, interest, will be made on the Class B Notes until all of the Issuer’s fees and expenses, all payments due to each Swap Counterparty (other than certain termination payments due and payable under the Swap Agreements) and interest and principal on the Class A Notes then due are paid in full.

The Class C Note will bear a greater risk of loss than the Class A Notes and the Class B Notes because no payments of interest or principal will be made on the Class C Note until all of the Issuer’s fees and expenses, all payments due to each Swap Counterparty (other than certain termination payments due and payable under the Swap Agreements) and interest and principal on the Class A Notes and the Class B Notes then due are paid in full.

In addition, on and after the occurrence of a Principal Deficiency Trigger Event, payments of interest on the Class B Notes will become subordinate to items ranking above (but will be paid prior to) item (n) in the Pre-Enforcement Priority of Payments (following a Principal Payment Trigger Event).

Conflicts of Interest among Noteholders and between Noteholders and other Secured Creditors

In the exercise of all of its powers, trusts, authorities, duties and discretions, the Trustee is required to consider the interests of both the Noteholders and the other Secured Creditors but, if there is (in the opinion of the Trustee) a conflict between the interests of the Noteholders and the interests of any of the other Secured Creditors, the Trustee will consider only the interests of the Noteholders. If, however, there is a conflict (in the opinion of the Trustee) between the interests of the holders of the different Classes of Notes, the Trustee is obliged to give priority to the interests of the Class A Noteholders (to the extent that the Class A Notes are then outstanding) whose interests shall prevail, and following redemption in full of the Class A Notes, the Trustee shall give priority to the interests of the Class B Noteholders (to the extent that the Class B Notes are then outstanding) whose interests shall then prevail. Therefore, there may be conflicts between the interests of holders of one Class of Notes and the interests of any of the other Secured Creditors (including the holders of more senior Classes of Notes), and in the event of a conflict of interest among holders of different Classes of Notes, the interest of more senior Classes will prevail over the interest of the junior Classes.

The Class B Notes and the Class C Note will be subject to the interests of the Controlling Class

The Conditions also provide for resolutions of Noteholders to be passed by Written Resolution of the Controlling Class, including resolutions that amend, reduce or cancel certain rights of the Noteholders against the Issuer, and the Trust Deed provides that any resolution passed by the Controlling Class will be binding on the other Classes. In the event that the Trustee receives conflicting or inconsistent directions or requests from two or more groups of holders of the Controlling Class, the Trustee will give priority to the group which holds the greatest principal amount of Notes outstanding of the Controlling Class. The rights of Noteholders under the Trust Deed are subject in such situations to the Written Resolutions of the Controlling Class.

The Class A Notes will be the Controlling Class for so long as any Class A Notes are outstanding (with the holders of the Class A1 Notes and the Class A2 Notes acting or voting together as a single Class of Noteholders). When the Class A Notes have been paid in full, the Class B Notes will be the Controlling Class for so long as any Class B Notes are outstanding. When the Class A Notes and the Class B Notes have been paid in full, the Class C Note will be the Controlling Class.

The rights of the Controlling Class will include the following:

- following an Issuer Event of Default, to direct the Trustee to institute such proceedings as it thinks fit to enforce its rights under the Trust Deed in respect of the Notes of each Class;
- following a Servicer Termination Event, to decide whether to remove the Servicer; and
- to consent to certain other actions specified in the Trust Deed.

The Controlling Class may act solely in its own interests. While any Class A Notes are outstanding, holders of the Class B Notes and the Class C Note will not be able to control actions that are proposed or taken by the Controlling Class which actions could adversely affect the holders of the Class B Notes or the Class C Note. While any Class A Notes or any Class B Notes are outstanding, holders of Class C Note will not be able to control actions that are proposed or taken by the Controlling Class which actions could adversely affect the holders of the Class C Note.

The Trustee may agree to modifications to the Transaction Documents without the prior written consent of Noteholders

Pursuant to the terms of the Trust Deed, the Trustee may, without the consent or sanction of the Noteholders or any of the other Secured Creditors, at any time and from time to time, concur with the Issuer and/or any other relevant party in making any modifications to any of the Transaction Documents to which the Trustee is a party or in relation to which the Trustee holds security if the Trustee is of the opinion that such modification (a) will not be materially prejudicial to the interests of the Controlling Class (but excluding, in any event, modifications in respect of a Reserved Matter for which an Extraordinary Resolution of the Noteholders will be required), or (b) is of a formal, minor or technical nature or is necessary to correct a manifest error, or an error which is, in the opinion of the Trustee, proven.

In addition, the Trustee shall, without any consent or sanction of the Noteholders or any of the other Secured Creditors, concur with the Issuer in making any modification to the Trust Deed, the Conditions or any other Transaction Document to which it is a party or in relation to which it holds security in order to enable the Issuer to comply with any requirements which apply to it under EMIR, subject to receipt by the Trustee of a certificate of the Issuer certifying to the Trustee that the amendments requested by the Issuer are to be made solely for the purpose of enabling the Issuer to satisfy its requirements under EMIR.

Furthermore, if the Issuer is of the opinion (following consultation with the applicable Rating Agency or Rating Agencies or otherwise) that any modification is required to be made to any Transaction Document and/or the Conditions in order to comply with any updated criteria of such Rating Agency, or Rating Agencies, which may be published after the Closing Date because a failure to comply with such updated criteria would be reasonably likely to result in a downgrade, withdrawal or suspension of any of the then current ratings assigned by such Rating Agency, or Rating Agencies, to any Class of Notes, the Issuer may propose a modification of such Transaction Document and/or the Conditions and, if it does so, shall promptly cause the Trustee and all Noteholders to be notified of the proposed modification in accordance with Condition 13. If within 30 calendar days from the giving of such notice, Noteholders representing at least 10 per cent. of the then aggregate Principal Amount Outstanding of any Class of Notes have not contacted the Issuer in writing (or otherwise in accordance with the then current practice of any clearing system through which such Notes may be held) to oppose the proposed modification, then all Noteholders will be deemed to have consented to the modification and the Trustee shall (subject as set forth in Condition 12(c)(i)(B)), without seeking any further consent or sanction of any of the Noteholders and irrespective of whether such modification is or may be materially prejudicial to the interests of the Noteholders of any Class, concur with the Issuer in making the proposed modification to such Transaction Document and/or the Conditions that are proposed by the Issuer in order to comply with such updated criteria published by the applicable Rating Agency.

There can be no assurance that the effect of a modification to the Transaction Documents will not ultimately adversely affect the interests of the holders of one or all Classes of Notes.

The Swap Agreements

Class A1 Noteholders may be subject to interest rate risk and exchange rate risk

Payments made to the Seller by Customers under Underlying Agreements generally comprise monthly amounts in Sterling calculated with respect to a fixed interest rate. However, the payments on the Class A1 Notes are payable in Dollars and calculated by reference to USD LIBOR plus the Relevant Margin. In order to protect the Class A1 Noteholders against material interest rate and exchange rate risks, the Issuer has entered into the Class A1 Swap Agreement under which (i) the Issuer will make payments calculated by reference to a fixed rate of interest calculated with respect to the lesser of (a) the Sterling Equivalent Principal Amount Outstanding of the Class A1 Notes and (b) an amount set out in a pre-agreed amortisation schedule with respect to such date, and the Class A1 Swap Counterparty will

make payments calculated by reference to USD LIBOR plus the Relevant Margin calculated with respect to the lesser of (A) the Note Principal Amount Outstanding of the Dollar-denominated Class A1 Notes and (B) an amount set out in a pre-agreed amortisation schedule with respect to such date and (ii) the Issuer will exchange Sterling principal payments received by the Issuer on the Purchased Receivables into Dollar amounts for principal payments on the Dollar-denominated Class A1 Notes.

Generally, the Class A1 Swap Agreement may only be terminated upon the occurrence of certain termination events or events of default set forth therein.

The Class A1 Swap Counterparty is obliged only to make payments under the Class A1 Swap as long as the Issuer makes timely payments under the Class A1 Swap. If the Class A1 Swap Counterparty is not obliged to make payments, or if it defaults in its obligations to make payments, of amounts equal to the full amount scheduled to be paid to the Noteholders on the dates for payment specified under the Class A1 Swap or the Class A1 Swap is otherwise terminated, amounts payable to the Noteholders will be calculated at the Spot Rate and such Noteholders will consequently be exposed to changes in or differences between the relevant currencies. If any of these events occur there may be insufficient funds to make payments due on the Class A1 Notes, even, under certain circumstances, if a replacement Class A1 Swap is entered into on terms which vary from those of the original Class A1 Swap.

Notional cap on the Class A1 Swap

Payments made to the Issuer and to the Swap Counterparty under the Class A1 Swap are subject to a cap on the notional amount (according to a pre-agreed amortisation profile set out in the Class A1 Swap). If the Note Principal Amount Outstanding of the Class A1 Notes exceeds the notional amount under the Class A1 Swap on any Payment Date, the USD interest payable on such excess will not be hedged. This would result in the Issuer receiving less from the Swap Counterparty than the Interest Amount which is then due and payable on the Class A1 Notes. Although the Issuer is required to pay the Class A1 Additional Set Interest Amount to the Class A1 Noteholders in this circumstance, there is no guarantee that there will be sufficient funds available for any such payment or that the Spot Rate used to convert the Class A1 Additional Set Interest Amount into USD will be similar to the exchange rate provided by the Class A1 Swap. Furthermore, although SC UK may, in its absolute discretion, advance to the Issuer an amount under the Subordinated Loan Agreement which shall be used for the payment of Class A1 Additional Set Interest Amounts, the availability of this advance is not guaranteed. See “*Overview of the Transaction Documents—Subordinated Loan Agreement*” and “*Limited Availability of the Subordinated Loan Advance and the Reserve Fund*”.

Notional cap on the Class A2 Swap

Payments made to the Issuer and to the Swap Counterparty under the Class A2 Swap are subject to a cap on the notional amount (according to a pre-agreed amortisation profile set out in the Class A2 Swap). If the Note Principal Amount Outstanding of the Class A2 Notes exceeds the notional amount under the Class A2 Swap on any Payment Date, such excess will not be hedged. This would result in the Issuer receiving less from the Swap Counterparty than it needs to pay amounts that are due and payable on the Class A2 Notes. Although the Issuer remains required to pay the applicable Interest Amount to the Class A2 Noteholders from Available Distribution Amounts in this circumstance, there is no guarantee that there will be sufficient funds available for any such payment.

Class A2 Noteholders may be subject to interest rate risk

Payments made to the Seller by any Customer under an Underlying Agreement generally comprise monthly amounts calculated with respect to a fixed interest rate. However, the Issuer is obliged to make payments of interest on the Class A2 Notes calculated with reference to GBP LIBOR. In order to protect the Issuer against any material interest rate discrepancy, the Issuer and the Class A2 Swap Counterparty have entered into the Class A2 Swap under which the Issuer will make payments by reference to a fixed rate of interest calculated with respect to the lesser of (A) the Note Principal Amount Outstanding of the Class A2 Notes and (B) an amount set out in a pre-agreed amortisation schedule with respect to such date and the Class A2 Swap Counterparty will make payments by reference to GBP LIBOR plus the Relevant Margin of 0.50 per cent. per annum, calculated with respect to the lesser of (A) the Note Principal Amount Outstanding of the Class A2 Notes and (B) an amount set out in a pre-agreed amortisation schedule with respect to such date.

The Class A2 Swap Counterparty is only obliged to make payments under the Class A2 Swap as long as the Issuer makes timely payments under the Class A2 Swap. If the Class A2 Swap Counterparty is not obliged to make payments of, or if it defaults in its obligations to make payments of, amounts equal to the full amount scheduled to be paid to the Issuer on the dates for payment specified under the Class A2 Swap or the Class A2 Swap is otherwise terminated, the Issuer will be exposed to changes in or differences between the relevant rates. If any of these events occur there may be insufficient funds to make payments due on the Notes, even, under certain circumstances, if a replacement Class A2 Swap is entered into on terms which vary from those of the original Class A2 Swap.

Termination of the Swap Agreements

Generally, the Swap Agreements may only be terminated upon the occurrence of certain termination events set forth in the applicable Swap Agreement. In the event of the insolvency of a Swap Counterparty, the Issuer will be treated as a general creditor of such Swap Counterparty and is consequently subject to the credit risk of such Swap Counterparty. To mitigate this risk, under the terms of each Swap Agreement, the applicable Swap Counterparty will in certain circumstances detailed below be obliged to post collateral in accordance with the terms of the applicable Swap Agreement. However, no assurance can be given that sufficient collateral will be available to the applicable Swap Counterparty such that it is able to post collateral in accordance with the requirements of the relevant Swap Agreement.

In the event that the relevant ratings of the applicable Swap Counterparty and any relevant guarantors fall below the Required Ratings, such Swap Counterparty will, in accordance with the terms of the applicable Swap Agreement, be required to elect to take certain remedial measures within the applicable time frame stipulated in the applicable Swap Agreement (at its own cost) which may include providing collateral if the applicable Swap Counterparty or guarantor, if any, ceases to have the Required Ratings, arranging for its obligations under the applicable Swap Agreement to be transferred to an entity with the relevant Required Ratings, or procuring another entity with the Required Ratings to become co-obligor or guarantor in respect of its obligations under the applicable Swap Agreement.

However, no assurance can be given that, at the time that such actions are required, sufficient collateral will be available to the applicable Swap Counterparty for posting or that another entity with the Required Ratings will be available to become a replacement swap counterparty, co-obligor or guarantor or that the applicable Swap Counterparty will be able to take the requisite other action. If the remedial measures following a downgrade below the Required Ratings are not taken within the applicable time frames, this will in certain circumstances permit the Issuer to terminate the affected Swap Agreement early.

Were an early termination of any Swap Agreement to occur for any reason, no assurance can be given that the Issuer will be able to enter into any replacement swap agreement or a replacement swap agreement with similar terms. In that situation, there is also no assurance that the amount of credit enhancement will be sufficient to cover any applicable interest rate or currency risk. In addition, a failure to enter into a replacement swap agreement may result in the reduction, qualification or withdrawal of the then current ratings of a Class or Classes of the Notes by the Rating Agencies. See “*Triggers Table—Ratings Triggers Table*”, “*Overview of the Transaction Documents—Swap Agreements*” and “*Credit Structure—Swap Agreements*”.

Termination payments under any of the Swap Agreements may adversely affect the funds available to make payments on the Notes

If any Swap Agreement, or any transaction under a Swap Agreement, terminates, the Issuer may be obliged to pay a termination payment to the related Swap Counterparty. The amount of the applicable termination payment will generally be based on the cost of entering into a replacement swap transaction.

Except where the termination of a Swap Agreement is the result of an event of default under such Swap Agreement in respect of which the related Swap Counterparty is the defaulting party, the Issuer’s obligation to make termination payments due by it under such Swap Agreement will rank *pari passu* to payments of interest on the Class A Notes but in priority to payments of interest on the Class B Notes and the Class C Note as well as payments of principal on all Notes.

There is no assurance that the Issuer will have sufficient funds available to it to make any termination payments under the related Swap Agreement or to make subsequent payments of interest to the Class B Noteholders and the Class C Noteholder or principal to Noteholders in respect of all Notes. Nor can the Issuer give any assurance that it will be able to enter into a replacement swap, or if one is entered into, that the terms of that replacement swap agreement will be as favourable as the terms of the relevant current Swap Agreement or that the credit rating of the replacement swap counterparty (notwithstanding the terms of the Transaction Documents) will be sufficiently high to prevent a reduction, qualification or withdrawal of the then current ratings of the Class A Notes by the Rating Agencies.

Currency Swap Deferred Amounts

Upon the termination of the Class A1 Swap and until the time (if any) that a replacement swap is entered into, amounts paid by the Issuer in Sterling in satisfaction of the amounts due on the Class A1 Notes will be converted into Dollars at the Spot Rate. There is no guarantee that this conversion will be sufficient to meet the payment obligations on the Class A1 Notes and any shortfall will result in the creation of Currency Swap Deferred Amounts.

Payment of Currency Swap Deferred Amounts will only be made to the extent there are Currency Swap Excess Amounts available for such purpose (and in the order set forth in Condition 7.3 (*Currency Swap Deferred Principal*)). In addition, Currency Swap Excess Amounts may be used to fund a replacement swap for the Class A1 Notes. If a replacement swap

is entered into at a later date, no new Currency Swap Deferred Principal Amounts or Currency Swap Excess Principal Amounts will arise on or after such date and any then existing Currency Swap Excess Principal Amounts will form part of the Available Distribution Amount (provided that there are no Currency Swap Deferred Amounts then outstanding) and will be applied under the relevant Priority of Payments.

See “*Credit Structure—Swap Agreements*”, and “*Credit Structure—Pre-Enforcement Interest Priority of Payments*” and “*—Pre-Enforcement Principal Priority of Payments*”.

Considerations Relating to the Notes Following an Event of Default or Delivery of an Enforcement Notice

Proceeds of a sale of the Purchased Receivables may be insufficient to pay the Notes in full

Following delivery of an Enforcement Notice, the Purchased Receivables and any Related Collateral may be sold or otherwise liquidated. In this situation, there is no assurance that the market value of the Purchased Receivables will at any time be equal to or greater than the Aggregate Note Principal Amount Outstanding of the Notes. If, following enforcement of the Security, the proceeds of such enforcement prove ultimately insufficient, after payment of all claims ranking in priority to amounts due under the Notes, to pay in full all principal and interest and other amounts whatsoever due in respect of the Notes, any shortfall arising will be extinguished and the Noteholders will have no further claim against the Issuer in respect of any such amounts nor will Noteholders have recourse to any other person for the loss sustained. See Condition 3 (*Provision of Security; Limited Payment Obligations; Issuer Event of Default*) for more information.

Subordination Following an Enforcement Notice

The Issuer’s obligations under the Trust Deed, the Cash Administration Agreement, the Corporate Administration Agreement, the Account Bank Agreement, the Servicing Agreement and the Agency Agreement will be secured by the Security and such obligations will rank, in respect of payment following the delivery of an Enforcement Notice, senior to payments of interest and principal on all Notes. The Issuer’s obligations under the Swap Agreements will also be secured by the Security and will rank, in respect of payment following the delivery of an Enforcement Notice, as follows: (i) all amounts (excluding termination payments) due and payable by the Issuer to a Swap Counterparty will rank senior to payments of interest and principal on the Notes and (ii) termination payments due and payable to a Swap Counterparty (other than termination payments because of an event of default where the Swap Counterparty is the defaulting party) will rank *pari passu* to payments of interest on the Class A Notes, senior to payment of principal in respect of all Notes, and senior to payments of interest on the Class B Notes and the Class C Note. The senior or *pari passu* (as applicable) ranking of the obligations of the Issuer under the Trust Deed, the Cash Administration Agreement, the Corporate Administration Agreement, the Account Bank Agreement, the Servicing Agreement, the Agency Agreement and the Swap Agreements following an Enforcement Notice may result in an insufficient amount of cashflow to make required payments of interest and/or principal on the Notes. See “*Overview of the Transaction Documents—Deed of Charge*”.

Other Considerations Relating to the Notes

Limited obligations, non-petition provisions and a lack of a sufficient Available Distribution Amount may affect payments on the Notes

The assets of the Issuer are the only source of funds for payments on the Notes which represent obligations of the Issuer only, and do not represent obligations of, and are not guaranteed by, any other person or entity. In particular, the Notes do not represent obligations of, and will not be guaranteed by, any of the Seller, the Servicer, the Back-up Servicer Facilitator, the Trustee, the Account Bank, the Transaction Account Bank, any Swap Counterparty, the Principal Paying Agent, the U.S. Paying Agent, the Registrar, the U.S. Registrar, the Subordinated Loan Provider, the Agent Bank, the Calculation Agent, the Cash Administrator, the Managers, the Corporate Administrator, the Listing Agent, the Common Safekeeper, the Common Services Provider, the DTC Custodian or any of their respective affiliates or any affiliate of the Issuer or any other party (other than the Issuer) to the Transaction Documents or any other third person or entity (other than the Issuer).

Holding Notes does not confer any right to, or interest in, any Underlying Agreement or the related Financed Vehicle, or any right against the related Customer or any third party in connection with the Underlying Agreements or against SC UK. The Noteholders are relying on the business judgment and practices of the Servicer when enforcing claims against the Customers. See “*Overview of the Transaction Documents—Servicing Agreement*” and “*Credit and Collection Policy*”.

In addition, none of the Noteholders, the Trustee or the other Secured Creditors (or any other person acting on behalf of any of them) will be entitled at any time to institute against the Issuer, or join in any institution against the Issuer of, any bankruptcy, winding-up, re-organisation, examinership, arrangement, insolvency or liquidation proceedings or other proceedings under any applicable bankruptcy or similar law in connection with any obligations relating to the Notes, the Trust Deed or the other documents relating to the issue of the Notes, save for in very limited circumstances, for two years and one day after the latest date on which the Notes are due to mature.

Replacement of the Servicer

Following the occurrence of a Servicer Termination Event, or upon the retirement of the Servicer, the performance of the Servicer's obligations under the Servicing Agreement will be undertaken by a Successor Servicer appointed by the Issuer who is able and agrees to perform the Services and enter into a replacement servicing agreement on substantially the same terms as the Servicing Agreement. In addition, a Successor Servicer would be required to be duly qualified and authorised to service finance contracts in the United Kingdom such as the Underlying Agreements which are subject to certain regulatory requirements.

If SC UK resigns or its appointment as Servicer is terminated, the processing of payments on the Purchased Receivables and the transmission of information relating to collections and the recovery and resale of the Financed Vehicles could be delayed which could, in turn, cause delays in payments on the Notes. SC UK (or any Successor Servicer) may be removed as Servicer if it defaults on its servicing obligations or if it becomes subject to insolvency proceedings. Further, a Successor Servicer, even if willing and able to act in accordance with the terms of the Servicing Agreement, may be less effective in this role than SC UK given SC UK's experience in servicing the Purchased Receivables. Finally, any Successor Servicer may charge a fee on a basis different from that of SC UK and payment of this fee will rank prior to payments on the Notes. See "*Overview of the Transaction Documents—Servicing Agreement*".

Banco Santander will agree in the Servicing Agreement to act as a Back-up Servicer Facilitator, which will require it to, (i) select a Successor Servicer satisfying the requirements set out in the Servicing Agreement and willing to assume the duties of a Successor Servicer in the event that a Servicer Termination Notice is delivered, (ii) review the information provided to it by the Servicer under the Servicing Agreement, (iii) enter into appropriate data confidentiality provisions, (iv) verify and confirm that the terms of any replacement servicing agreement require the Successor Servicer to put in place new direct debit mandates, (v) notify the Servicer if it requires further assistance and (vi) assist the Servicer to deliver a Notification Event Notice and/or set up alternative payment arrangements with the Customers with respect to a Servicer Termination Event.

Forwarding of Payments received by the Servicer after the relevant Calculation Date

The Servicer has undertaken to transfer any Collections it receives in its capacity as Seller to the Transaction Account within one Business Day following receipt by it into the Seller Accounts. No guarantee is given that the Servicer will promptly (or within one Business Day) forward all amounts collected from Customers pursuant to the relevant Underlying Agreements to the Transaction Account. No specific cash reserve other than the Reserve Fund will be established to avoid any resulting shortfall in the payments of principal and interest by the Issuer in respect of the Notes and amounts on deposit in the Reserve Fund are limited and are only available for the Class A Notes and the Class B Notes. Consequently, any Collections that are forwarded to the Transaction Account after the relevant Calculation Date will not be available for payments to Noteholders until subsequent Payment Dates. See "*Overview of the Transaction Documents—Servicing Agreement—Termination of the Servicing Agreement*".

Reliance on Third Parties

The ability of the Issuer to meet its obligations under the Notes will be dependant upon the performance of duties owed by a number of third parties that will agree to perform services in relation to the Notes. For example, the Class A1 Swap Counterparty will provide the Class A1 Swap and the Class A2 Swap Counterparty will provide the Class A2 Swap, the Corporate Administrator will provide corporate services under the Corporate Administration Agreement, the Principal Paying Agent, the U.S. Paying Agent, the Agent Bank and the Calculation Agent will provide payment and calculation services in connection with the Notes. In the event that any of these third parties fails to perform its obligations under the respective agreements to which it is a party, or the creditworthiness of these third parties deteriorates, the Noteholders may be adversely affected. See "*Overview of the Transaction Documents*".

No Independent Investigation and Limited Information

None of the Managers, the Trustee nor the Issuer has undertaken or will undertake any investigations, searches or other actions to verify the details of the Purchased Receivables or to establish the creditworthiness of any Customer or any other party to the Transaction Documents. Each of the Managers, the Trustee and the Issuer will rely solely on the accuracy of the representations and warranties given by the Seller to the Issuer in the Receivables Sale Agreement in respect of the Purchased Receivables, the Customers, the Underlying Agreements and the Related Collateral. The benefit of all such representations and warranties given to the Issuer will be assigned by the Issuer by way of security in favour of the Trustee under the Deed of Charge.

The Seller is under no obligation to, and will not, provide the Managers, the Trustee or the Issuer with financial or other information specific to individual Customers and Underlying Agreements to which the Purchased Receivables relate. The Managers, the Trustee and the Issuer will only be supplied with general aggregated information regarding the Customers and the Underlying Agreements, none of which the Managers, the Trustee or the Issuer has taken or will take steps to verify.

Right to Financed Vehicles

The Issuer will acquire from the Seller certain interests in the Purchased Receivables, including rights to receive payments from Customers under the Underlying Agreements, the Financed Vehicle resale proceeds and other ancillary rights under the Underlying Agreements.

It may be difficult to trace and repossess a Financed Vehicle. In addition, any proceeds of sale of a Financed Vehicle by SC UK following its repossession or redelivery may be less than the amount owed under the related Underlying Agreement, and any Financed Vehicle may be subject to an existing lien (for example, in respect of repairs carried out by a garage for which no payment has yet been pursued if to do so would be uneconomic). The rates of depreciation of the Financed Vehicles may exceed the decrease of the Aggregate Asset Amount Outstanding. In particular, new vehicles may experience a significant decline in value immediately after the Closing Date. Additionally, pricing of used vehicles fluctuates according to supply and demand which is driven by broader economic factors. Consequently, during the first years of the Underlying Agreement, the value of the related Financed Vehicle may be lower than the Asset Amount Outstanding of the relevant Purchased Receivable.

No transfer of title to Financed Vehicles

In relation to Underlying Agreements in respect of which the Seller retains title to the vehicle, the Issuer will not obtain title to the Financed Vehicles nor will it have any direct right to repossess a Financed Vehicle if a Customer defaults.

Guaranteed Future Value Payments and the Issuer's Handback Receivable Put Option

Purchased Receivables and Related Collateral which arise pursuant to a PCP Agreement include the right to receive the related Guaranteed Future Value Payment. Under a PCP Agreement, at the end of the contract period, the related Customer is entitled to return the related Financed Vehicle in full and final settlement of the contract rather than pay the related Guaranteed Future Value Payment. In such circumstances, pursuant to the Receivables Sale Agreement, the Servicer, on behalf of the Issuer, may require the Seller to repurchase the related Handback Receivable at a price equal to the related Guaranteed Future Value Payment pursuant to the Handback Receivable Put Option. There can be no assurance, however, that the Seller will comply with its obligations to repurchase a Handback Receivable under the Handback Receivable Put Option or that the Servicer, on behalf of the Issuer, will otherwise be able to sell the related Financed Vehicle. This could have an adverse effect on the ability of the Issuer to make payments in respect of the Notes.

For further details see “*The Portfolio*” and “*Overview of the Transaction Documents—Receivables Sale Agreement—Handback Receivable Put Option*”.

Contractual Priorities of Payments

The validity of contractual priorities of payments such as those contemplated in this Transaction has been challenged in the English and U.S. courts. The hearings have arisen due to the insolvency of a secured creditor (in that case a swap counterparty) and have considered whether such payment priorities breach the “anti-deprivation” principle under English insolvency law and the bankruptcy law rules against “ipso facto” provisions under U.S. bankruptcy law. The anti-deprivation principle in the U.K., and the rule against “ipso facto” provisions in the U.S., prevents a party from agreeing to a provision that deprives its creditors of an asset upon its insolvency. It was argued that where a secured creditor subordinates itself to noteholders in the event of its insolvency, that secured creditor effectively deprives its own creditors. The Supreme Court of the United Kingdom in *Belmont Park Investments PTY Limited (Respondent) v BNY Corporate Trustee Services Limited and Lehman Brothers Special Financing Inc. [2011] UK SC 38* unanimously upheld the decision of the Court of Appeals in dismissing this argument and upholding the validity of similar priorities of payment, stating that, provided that such provisions form part of a commercial transaction entered into in good faith which does not have as its predominant purpose, or one of its main purposes, the deprivation of the property of one of the parties on bankruptcy, the anti-deprivation principle was not breached by such provisions.

In parallel proceedings in New York in *Lehman Brothers Special Financing, Inc. v. BNY Corporate Trustee Services, Ltd. (In re Lehman Brothers Holdings, Inc.)*, 422 B.R. 407 (Bankr. S.D.N.Y. 2010), Judge Peck of the U.S. Bankruptcy Court for the Southern District of New York granted Lehman Brothers Special Finance Inc.’s motion for summary judgment on the basis that the effect was that the provisions infringed on the bankruptcy law rules against “ipso facto” provisions, which prevent the modification of contractual rights because of a provision conditioned on bankruptcy. Judge Peck acknowledged that this resulted in the U.S. courts coming to a decision “directly at odds with the judgment of the English Courts”. While leave to appeal was granted in New York, the case was settled before an appeal was heard.

It should be noted that on 8 February 2012, Belmont Park Investments PTY Limited and others commenced proceedings in the U.S. Bankruptcy Court in relation to Lehman Brothers Special Financing Inc. seeking an order recognising and enforcing the English judgment on noteholder priority. Declaratory relief that the noteholder priority is valid and that the collateral can be distributed accordingly and without liability to the trustee, is also being sought. Those proceedings

remain pending and are subject to a request to be transferred to the District Court. The bankruptcy proceeding was closed by the U.S. Bankruptcy Court in June 2013 and there has been no further action on the district court proceeding since October 2012. This is an aspect of cross border insolvency law which remains untested. So whilst the priority issue is considered largely resolved in England and Wales, concerns still remain that the English and U.S. courts will diverge in their approach which, in the case of an unfavourable decision in the U.S., may adversely affect the Issuer's ability to make payments on the Notes.

There remains the issue whether, in respect of the foreign insolvency proceedings relating to a creditor located in a foreign jurisdiction, an English court will exercise its discretion to recognise the effects of the foreign insolvency proceedings, whether under the Cross Border Insolvency Regulations 2006 or any similar common law principles. Given the current state of U.S. law, this is likely to be an area of continued judicial focus particularly in respect of multi-jurisdictional insolvencies.

If a subordination provision included in the priorities of payments as contemplated in this Transaction was successfully challenged under the insolvency laws of any relevant jurisdiction outside England and Wales and any relevant foreign judgment or order was recognised by the English courts, there can be no assurance that such actions would not adversely affect the rights of the Noteholders, the market value of the Notes and/or the ability of the Issuer to satisfy its obligations under the Notes.

Conflicts of Interest

SC UK is acting in a number of capacities in connection with this Transaction. SC UK will have only those duties and responsibilities expressly agreed to by it in the Transaction Documents to which it is a party and will not, by virtue of its or any of its affiliates acting in any other capacity, be deemed to have any other duties or responsibilities or be deemed to be held to a standard of care other than as expressly provided therein. SC UK, in its various capacities in connection with this Transaction, may enter into business dealings from which it may derive revenues and profits without any duty to account therefor in connection with this Transaction.

Santander UK plc will have only those duties and responsibilities expressly agreed to by it in the Transaction Documents to which it is a party and will not, by virtue of its or any of its affiliates' acting in any other capacity, be deemed to have any other duties or responsibilities or be deemed to be held to a standard of care other than as expressly provided therein. Santander UK plc, in its various capacities in connection with this Transaction, may enter into business dealings from which it may derive revenues and profits without any duty to account for them in connection with this Transaction.

U.S. Bank Trustees Limited, Elavon Financial Services Limited, UK Branch and U.S. Bank National Association are acting in a number of capacities in connection with this Transaction. Each of U.S. Bank Trustees Limited, Elavon Financial Services Limited, UK Branch and U.S. Bank National Association will have only those duties and responsibilities expressly agreed to by it in the Transaction Documents to which it is a party and will not, by virtue of its or any of its affiliates acting in any other capacity, be deemed to have any other duties or responsibilities or be deemed to be held to a standard of care other than as expressly provided therein. Each of U.S. Bank Trustees Limited, Elavon Financial Services Limited, UK Branch and U.S. Bank National Association, in its respective various capacities in connection with this Transaction, may enter into business dealings from which it may derive revenues and profits without any duty to account therefor in connection with this Transaction.

The Servicer may hold and/or service claims against the Customers other than with respect to the Purchased Receivables. The interests or obligations of the Servicer with respect to such other claims may conflict with its interests or obligations with respect to this Transaction.

Each of the Managers may engage in commercial relationships, in particular, be a lender and provide investment banking and other financial services to the Customers and other parties. In such relationships the Managers are not obliged to take into account the interests of the Noteholders. Accordingly, conflicts of interest may arise in this Transaction.

Notes may be preplaced by the Managers with investors, who may include members of the Santander UK Group.

Class A Noteholders and Class B Noteholders have to rely on the procedures of DTC, Euroclear and Clearstream, Luxembourg for transfer, payment and communication with the Issuer

Unless Definitive Notes are issued in respect of the Class A Notes and the Class B Notes, the Class A Notes and the Class B Notes will be issued as Book-Entry Interests and will be represented by Global Notes held through DTC, Euroclear or Clearstream, Luxembourg, as applicable. Holders and beneficial owners of Book-Entry Interests will not be considered the legal owners or holders of the Class A Notes and the Class B Notes, as applicable, under the Trust Deed and will not have a direct right to vote in respect of their Notes. Instead such holders will be permitted to act only to the extent that they are enabled by DTC, Euroclear or Clearstream, Luxembourg to appoint appropriate proxies.

Cede & Co., on behalf of DTC, or the Common Safekeeper, as applicable, will be considered the registered holder of the related Global Notes and will be the sole legal holder of such Global Notes under the Trust Deed. Accordingly, each person owning a Book Entry Interest must rely on the relevant procedures of DTC or Euroclear or Clearstream, Luxembourg, as applicable, and, if such person is not a participant in such entities, on the procedures of the participant through which such person owns its interest, to exercise any right of a Noteholder under the Trust Deed. Unlike Noteholders, holders of the Book-Entry Interests will not have the right under the Trust Deed to act upon solicitations by or on behalf of the Issuer for consents or requests by or on behalf of the Issuer for waivers or other actions from Noteholders. Instead, a holder of Book-Entry Interests will be permitted to act only to the extent it has received appropriate proxies to do so from DTC and Euroclear or Clearstream, Luxembourg (as the case may be) and, if applicable, their participants. There can be no assurance that procedures implemented for the granting of such proxies will be sufficient to enable holders of Book-Entry Interests to vote on any requested actions on a timely basis. Similarly, upon the occurrence of an Issuer Event of Default under the Notes, holders of Book-Entry Interests will be restricted to acting through DTC, Euroclear or Clearstream, Luxembourg, as applicable, unless and until Definitive Notes are issued in accordance with the relevant provisions described under Condition 1 (*Form and Denomination*). There can be no assurance that the procedures to be implemented by DTC, Euroclear or Clearstream, Luxembourg, as the case may be, under such circumstances will be adequate to ensure the timely exercise of remedies under the Trust Deed.

In addition, payments of principal and interest on, and other amounts due in respect of, the Global Notes will be made by the Principal Paying Agent to either the U.S. Paying Agent, in the case of payments to Cede & Co., or to the Common Safekeeper, as applicable. Upon receipt of any payment from the relevant Paying Agent, DTC, Euroclear or Clearstream, Luxembourg, as applicable, will promptly credit participants' accounts with payment in amounts proportionate to their respective ownership of Book-Entry Interests as shown on their records. The Issuer expects that payments by participants or indirect participants to owners of Book-Entry Interests held through such participants or indirect participants will be governed by standing customer instructions and customary practices, as is now the case with the securities held for the accounts of customers registered in "street name", and will be the responsibility of such participants or indirect participants. None of the Issuer, the Trustee, any Paying Agent, the Registrar or the U.S. Registrar will have any responsibility or liability for any aspect of the records relating to, or payments made on account of, the Book-Entry Interests or for maintaining, supervising or reviewing any records relating to such Book-Entry Interests.

Transfers of the Class A Notes and the Class B Notes will also be affected because such Notes are offered as Book-Entry Interests. Although DTC, Euroclear and Clearstream, Luxembourg have agreed to certain procedures to facilitate transfers of Book-Entry Interests among participants of DTC and account holders of Euroclear and Clearstream, Luxembourg, they are under no obligation to perform or continue to perform such procedures, and such procedures may be discontinued at any time. None of the Issuer, the Trustee, any Paying Agent, the Registrar, the U.S. Registrar or any of their agents will have any responsibility for the performance by DTC, Euroclear or Clearstream, Luxembourg or their respective participants or account holders of their respective obligations under the rules and procedures governing their operations.

In addition, the lack of Notes in physical form could create difficulties for Class A Noteholders and Class B Noteholders. In addition to the possibility that certain pledgees may request Notes in physical form, as transactions in certain of the Global Notes will be effected only through direct or indirect participants in DTC's book entry system and certain banks, the ability of a holder to pledge such interest to persons or entities that do not participate in the DTC system, or otherwise to take actions in respect of such interests, may be limited due to the lack of physical security representing such interest.

Legal Structure

Change of Law

The structure of the Trust Deed, the Deed of Charge, the Receivables Sale Agreement and the other Transaction Documents and the issue of the Notes as well as the ratings which are to be assigned to the Class A Notes and the Class B Notes are based on U.S., English, Scots and Northern Irish law and administrative practice in effect as at the date of this Prospectus as they affect the Transaction Parties and the Portfolio, and having regard to the expected tax treatment of all relevant entities under such law and practice. No assurance can be given as to the impact of any possible change of U.S., English, Scots or Northern Irish law (including any change in regulation which may occur without a change in primary legislation) or administrative practice or tax treatment after the date of this Prospectus.

Notice of assignment

The assignment by the Seller of the Purchased Receivables governed by English law will take effect in equity only because no notice of the assignment will be given to Customers unless a Notification Event occurs.

Until it has received a Notification Event Notice notifying it of the Seller's assignment, a Customer may effect payment to SC UK or enter into any other transaction with respect to the relevant Purchased Receivable with SC UK. Delivery of a Notification Event Notice would have the following consequences:

- notice would "perfect" the assignment, so that the Issuer would take priority over any interest of a later encumbrancer or assignee of the Seller's rights who has no notice of the assignment to the Issuer; and
- notice would mean that the Customer should no longer make payment to the Seller as creditor under the relevant Underlying Agreement but should make payment instead to the Issuer (if the Customer were to ignore a notice of assignment and pay the Seller for its own account, the Customer will still be liable to the Issuer for the amount of such payment).

In addition, until notice is given to the Customer of the assignment by the Seller to the Issuer of the Purchased Receivables and Related Collateral, equitable set-offs (such as for misrepresentation and breach of contract) may accrue in favour of the Customer in respect of the obligation to make payments under the relevant Underlying Agreement. These may therefore result in the Issuer receiving less monies than anticipated from the Purchased Receivables. The assignment of any Purchased Receivables to the Issuer will be subject both to any prior equities which have arisen in favour of the Customer before the assignment and to any equities which may arise in the Customer's favour after the assignment until (if ever) receipt of actual notice of the assignment. If a Customer claims that a right of set-off or counter-claim has arisen in his favour against the Seller and fails to pay in full all amounts due from him under the relevant Underlying Agreement, the Seller will indemnify the Issuer against the amount set-off or counter-claimed by such Customer.

Legal title to the Scottish Receivables will remain with SC UK because no formal assignation thereof duly intimated to the relevant Customers will be made unless a Notification Event shall have occurred. The legal position of the Issuer and the Seller in respect of the Scottish Receivables is substantially in accordance with that set out above in relation to the holding of an equitable or beneficial interest in relation to Purchased Receivables governed by English law. Notice to a Customer will have a broadly similar effect in relation to Scottish Receivables to that described above in relation to Purchased Receivables governed by English law. The security interests granted by the Issuer in favour of the Trustee over the Issuer's interest in the Purchased Receivables include, among other things, an assignation in security of the Issuer's interest in the Scottish Receivables.

Sharing with other creditors

The proceeds of enforcement and collection of the Security created by the Issuer in favour of the Trustee (for its own account and as trustee for the other Secured Creditors) will be used in accordance with the Post-Enforcement Priority of Payments to satisfy claims of all Secured Creditors thereunder. See "*Overview of the Transaction Documents—Deed of Charge*".

Pursuant to the Post-Enforcement Priority of Payments the claims of certain Secured Creditors will rank senior to the claims of the Noteholders. To this extent, payments by the Issuer of amounts due to the Noteholders under the Transaction Documents will be arranged in accordance with such Post-Enforcement Priority of Payments.

English law security and insolvency considerations

The Issuer will enter into the Deed of Charge pursuant to which it will grant the Security in respect of certain of its obligations, including its obligations under the Notes. If certain insolvency proceedings are commenced in respect of the Issuer, the ability to realise the Security may be delayed and/or the value of the Security impaired.

The Insolvency Act allows for the appointment of an administrative receiver in relation to certain transactions in the capital markets. Although there is as yet no case law on how these provisions will be interpreted, it should be applicable to the floating charge created by the Issuer and granted by way of security to the Trustee. However, as this is partly a question of fact, were it not to be possible to appoint an administrative receiver in respect of the Issuer, the Issuer would be subject to administration if it became insolvent which may lead to the ability to realise the Security being delayed and/or the value of the Security being impaired.

In addition, it should be noted that, to the extent that the assets of the Issuer are subject only to a floating charge (including any fixed charge recharacterised by the courts as a floating charge), in certain circumstances under the Insolvency Act, certain floating charge realisations which would otherwise be available to satisfy the claims of secured creditors under the Deed of Charge may be used to satisfy any claims of unsecured creditors. While certain of the covenants given by the Issuer in the Transaction Documents are intended to ensure it has no significant creditors other

than the Secured Creditors under the Deed of Charge, it will be a matter of fact as to whether the Issuer has any other such creditors at any time. There can be no assurance that the Noteholders will not be adversely affected by any such reduction in floating charge realisations upon the enforcement of the Security.

While the transaction structure is designed to limit the likelihood of the Issuer becoming insolvent, there can be no assurance that the Issuer will not become insolvent and/or the subject of insolvency proceedings and/or that the Noteholders would not be adversely affected by the application of insolvency laws (including English insolvency laws).

Regulatory and Tax Risks

Consumer Credit Act 1974

A credit agreement is regulated by the Consumer Credit Act 1974 as amended (the **CCA**) where: (a) the customer is or includes an individual (which includes certain small partnerships and certain unincorporated associations); (b) the amount of credit does not exceed any applicable financial limit in force when the credit agreement was made (from 6 April 2008, no applicable financial limit is in force, except a limit of £25,000 for certain changes to a credit agreement); and (c) the credit agreement is not an exempt agreement (for example, certain credit agreements for business purposes with an amount of credit exceeding £25,000 are exempt agreements). All of the Underlying Agreements are regulated by the CCA.

The main consequences of a credit agreement being regulated by the CCA are described in paragraphs (i) to (xii) below.

- (i) The credit agreement has to comply with licensing (from 1 April 2014, authorisation) and origination requirements. If it does not comply with those requirements and was made on or after 6 April 2007, then it is unenforceable against the customer: (a) without an order of the Financial Conduct Authority (the **FCA**) or the court (depending on the facts), if the lender or any broker did not hold the required licence or authorisation at the relevant time; or (b) without a court order, if other origination requirements as to pre-contract disclosure, documentation and procedures are not complied with and, in exercising its discretion whether to make the order, the court has regard to any prejudice suffered by the customer and any culpability by the lender.
- (ii) The customer has a right to withdraw from the credit agreement (subject to certain exceptions). The customer may send notice to withdraw at any time during the 14 days starting with the day after the relevant day according to the origination procedures (i.e. the relevant day is the day on which the customer receives a final copy of the credit agreement in his welcome pack). If the customer withdraws, then: (a) the customer is liable to repay to the lender any credit provided and the interest accrued on it; (b) the customer is not liable to pay to the lender any compensation, fees or charges except any non-returnable charges paid by the lender to a public administrative body; and (c) any insurance contract between the insurer and the customer and financed by the credit agreement on the basis of an agreement between the insurer and the lender is treated as if it had never been entered into.
- (iii) The lender is liable in certain circumstances to the customer for misrepresentation and breach of contract by a supplier in a transaction between the supplier and the customer and financed by the credit agreement. This liability arises in relation to, for example, insurance products where the lender can be liable to the customer for misrepresentation and breach of contract by an insurer in an insurance contract between the insurer and the customer and financed by the credit agreement. The customer may set off the amount of the claim against the amount owing by the customer under the credit agreement or any other credit agreement he has taken with the lender (or exercise analogous rights in Scotland or Northern Ireland). Any such set-off may adversely affect the Issuer's ability to make payments in full when due on the Notes.
- (iv) The lender has to comply with servicing requirements. For example: (a) the credit agreement is unenforceable against the customer for any period when the lender fails to comply with requirements as to periodic statements, arrears notices or default notices (although any such unenforceability may be cured prospectively by the lender complying with requirements as to periodic statements, arrears notices and default notices); (b) the customer is not liable to pay interest or default fees for any period when the lender fails to comply with requirements as to periodic statements or arrears notices; and (c) interest on default fees is restricted to nil until the 29th day after the day on which a notice of default fees is given and then to simple interest (i.e. interest may only be calculated on the principal amount of the default fee).
- (v) The customer is not liable to pay default interest (i.e. interest on sums unpaid in breach of the credit agreement) at a higher rate than the non-default interest rate or (where the non-default interest rate is 0 per cent.) at a higher rate than the annual percentage rate of the total charge for credit (the **APR**). This means that, for example, where the Underlying Agreement imposes 0 per cent. APR, then the Customer is not liable to pay default interest at all.

- (vi) The customer is entitled to terminate the credit agreement, and to keep the goods financed by the credit agreement, by giving notice and paying the amount payable on early settlement. The amount payable by the customer on early settlement of the credit agreement (whether on such termination by the customer, or on termination by the lender for repudiatory breach by the customer, or otherwise) is restricted by a formula under the CCA. A more restrictive formula for early settlement of a credit agreement in full or in part applies generally to credit agreements made on or after 11 June 2010.
- (vii) The court has power to give relief to the customer. For example, the court may: (a) make a time order, giving the customer time to pay arrears or to remedy any other breach; (b) impose conditions on, or suspend, any order made by the court in relation to the credit agreement; and (c) amend the credit agreement in consequence of a term of an order made by the court under the CCA.
- (viii) The court has power to determine that the relationship between the lender and the customer arising out of the credit agreement (whether alone or with any related agreement) is unfair to the customer. If the court makes the determination, then it may make an order, among other things, requiring the originator, or any assignee such as the Issuer, to repay any sum paid by the customer. In deciding whether to make the determination, the court is required to have regard to all matters it thinks relevant, including the lender's conduct before and after making the credit agreement, and may make the determination even after the relationship has ended. Once the customer alleges that an unfair relationship exists, then the burden of proof is on the lender to prove the contrary. Recent court decisions have generally interpreted "unfair relationship" in a way favourable to customers.
- (ix) The regulator for consumer credit is the FCA or, before 1 April 2014, was the Office of Fair Trading (the **OFT**). SC UK as the Seller and the Servicer holds FCA interim permission (and, before 1 April 2014, held an OFT licence) for its activities relating to consumer credit. A person holding FCA interim permission is an FCA authorised person for the purposes discussed in paragraphs (x) and (xi) below.
- (x) A customer who is a private person may be entitled to claim damages for loss suffered as a result of any contravention by an FCA authorised person of a rule under the FSMA. From 1 April 2014, such rules include rules in the FCA Consumer Credit sourcebook (**CONC**), which transposes certain requirements previously made under the CCA and in OFT guidance. The customer may set off the amount of the claim for contravention of CONC against the amount owing by the customer under the credit agreement or any other credit agreement he has taken with the authorised person (or exercise analogous rights in Scotland or Northern Ireland). Any such set-off may adversely affect the Issuer's ability to make payments in full when due on the Notes.
- (xi) The Financial Ombudsman Service (the **FOS**) is an out-of-court dispute resolution scheme with jurisdiction to determine complaints against authorised persons under the FSMA relating to conduct in the course of specified regulated activities including in relation to consumer credit. The FOS is required to determine each case individually, with reference to its particular facts. Each case is first adjudicated by an adjudicator. Either party may appeal to a final decision by the FOS. The FOS is required to determine complaints by reference to what is, in its opinion, fair and reasonable in all the circumstances of the case, taking into account, among other things, law and guidance, and may order a money award to the customer. It is not possible to predict how any future decision of the FOS would affect the Issuer's ability to make payments in full when due on the Notes.
- (xii) The Seller has interpreted certain technical rules under the CCA in a way common with many other lenders in the vehicle finance market. If such interpretation were held to be incorrect by a court or other dispute resolution authority, then the Underlying Agreement would be unenforceable, as described above. If such interpretation were challenged by a significant number of Customers, then this could lead to significant disruption and shortfall in the income of the Issuer. Court decisions have been made on technical rules under the CCA against certain lenders, but such decisions are very few and are generally county court decisions which are not binding on other courts.

In addition, the main consequences of a conditional sale agreement being regulated by the CCA are as described in paragraphs (xiii) to (xix) below.

- (xiii) The lender is liable to the customer for pre-contractual statements to the customer by a credit-broker, such as the dealer, in relation to goods sold or proposed to be sold by that credit-broker to the lender before forming the subject-matter of the conditional sale agreement. This liability arises in relation to the Financed Vehicle, and applies, for example, to the dealer's promise to the customer on the quality or fitness of the vehicle, and can extend, for example, to the dealer's promise to apply a part-exchange allowance to discharge an existing credit agreement. If any such pre-contractual statement is a misrepresentation or implied condition in the conditional sale agreement, then the customer is entitled to claim the same types of remedies as described in "*Sale of Goods Act 1979*" below. The customer may set off the amount of any such money claim against the amount owing by the customer under the credit agreement or any other credit agreement he has taken with the lender (or exercise analogous rights in Scotland or Northern Ireland). Any such set-off may adversely affect the Issuer's ability to make payments in full when due on the Notes.

- (xiv) When the customer is in breach of the conditional sale agreement, and has paid at least one-third of the total amount payable for the goods (including any deposit), then the goods become protected goods. The lender is not entitled to repossession of protected goods without a court order or the customer's consent given at the time of repossession. If the lender recovers protected goods without such order or consent, then the conditional sale agreement is totally unenforceable against the customer, and the customer is entitled to recover from the lender all sums paid by the customer under the agreement.
- (xv) The lender is not entitled to enter any premises to take possession of any goods subject to a conditional sale agreement (whether protected goods or not) without a court order. In Scotland, the lender may need to obtain a court order to take possession of the goods in any event.
- (xvi) The customer is entitled to terminate the conditional sale agreement by giving notice, where he wishes to return the goods. On such termination, the customer is liable to surrender possession of the goods and pay the amount (if any) payable on voluntary termination. The amount payable by the customer on voluntary termination is restricted under the CCA to the amount (if any) required to bring the sum of all payments made and to be made by the customer for the goods up to one-half of the total amount payable for the goods (including any deposit). The customer must pay all arrears for the goods and compensation for any breach of duty to take reasonable care of the goods. Customers may take advantage of the right of voluntary termination when they are in financial difficulty, or when the residual value of the Financed Vehicle on part-exchange is less than the amount that would be payable on early settlement.
- (xvii) Court decisions have conflicted on whether the amount payable by the customer on termination by the lender (for example, for repudiatory breach by the customer) is restricted to the amount calculated by the one-half formula for termination by the customer. The Underlying Agreements provide that the amount payable by the customer on termination by the lender is the outstanding balance of the total amount payable under the Underlying Agreement, less any statutory rebate for early settlement, and less any net proceeds of sale of the Financed Vehicle. Thus the Underlying Agreements reflect those court decisions favourable to the lender on this point.
- (xviii) The court has power to give additional relief to the customer. For example, the court may: (a) make a time order giving the customer time to pay future repayments; and (b) suspend a return order for the return of the goods to the lender until breach by the customer of a time order or until further court order.
- (xix) A disposition of the vehicle by the customer to a *bona fide* private purchaser without notice of the conditional sale agreement will transfer to the purchaser the Seller's title to the Financed Vehicle.

Sale of Goods Act 1979

The Sale of Goods Act 1979 as amended (the **SGA**) provides that a contract of sale of goods contains implied terms as to title, description and quality or fitness of the goods. The Unfair Contract Terms Act 1977 provides that: (a) the implied term as to title cannot be excluded by any contract term; and (b) the implied terms as to description and quality or fitness cannot be excluded in a business-to-consumer contract, and can be excluded only in so far as reasonable in a business-to-business contract.

If any goods subject to a conditional sale agreement governed by English law are in breach of any term implied by the SGA, then the customer is entitled to rescind the contract and return the goods, and to treat the contract as repudiated by the lender and accept such repudiation by notice, and is not liable to make any further payments, and may claim repayment of the amounts paid by the customer under the contract and damages such as the cost of hiring an alternative vehicle. Alternatively, the customer may elect to affirm the contract and keep the goods and claim damages, which then include the difference in value of the goods had they complied with the implied term and their true value. The customer will not lose his right to rescind the contract and return the goods for any breach of which he is unaware, such as latent defects, or defects which a consumer has had no reasonable opportunity to discover.

If there is a material breach of any term (express or implied) of a conditional sale agreement governed by Scots law, then the customer is entitled to reject the goods and to treat the contract as repudiated by the lender and also to claim damages. Where the breach is not material, the customer is not entitled to reject the goods but may claim damages. These provisions will not affect any other rights the customer may have under the relevant agreement.

The customer may set off the amount of any money claim for breach of any term implied by the SGA against the amount owing by the customer under the credit agreement or any other credit agreement he has taken with the lender (or exercise analogous rights in Scotland or Northern Ireland). Any such set-off may adversely affect the Issuer's ability to make payments in full when due on the Notes.

The operating agreement entered into with the dealer provides that the dealer will indemnify SC UK for certain breaches by the dealer, including the Financed Vehicle being in breach of certain terms implied by statute. The Seller has sold any such claims against the dealers to the Issuer. No assurance can be given, however, that the indemnity will cover all or any loss incurred by the Seller as a result of breach by the dealer, including as a result of any Financed Vehicle being in breach of any term implied by the SGA, or that the dealer would have the means to pay the indemnity.

Unfair Terms in Consumer Contracts Regulations 1999

The Unfair Terms in Consumer Contracts Regulations 1999 as amended (the **UTCCR**) render unenforceable unfair terms in business-to-consumer contracts (subject to certain exceptions). The UTCCR provide that: (a) a consumer may challenge a standard term in a contract on the basis that it is unfair and not binding on the consumer (although the rest of the contract continues to bind the parties if it is capable of continuing in existence without the unfair term); and (b) the FCA and any qualifying body (such as local trading standards authorities) may seek to enjoin (or in Scotland interdict) a business from relying on unfair terms.

The UTCCR do not affect terms that define the main subject matter of the contract or price terms, such as the consumer's obligation to repay the fixed monthly repayments (provided that these terms are written in plain, intelligible language and are drawn adequately to the consumer's attention), but may affect terms that are not considered to define the main subject matter of the contract or to be price terms, such as terms imposing default fees.

For example, if a term permitting the lender to impose a default fee (as the Seller is permitted to do) is found to be unfair, then the consumer is not liable to pay the default fee or, to the extent that he has paid it, he may claim against the originator, or any assignee such as the Issuer, repayment of the amount of default fee paid, or may set off the amount of the claim against the amount owing by the consumer under the credit agreement or any other credit agreement he has taken with the lender (or exercise analogous rights in Scotland or Northern Ireland). Any such non-recovery, claim or set-off may adversely affect the Issuer's ability to make payments in full when due on the Notes.

Before 1 April 2014, the OFT addressed unfair terms in issuing licences and guidance under the CCA and in issuing guidance under the UTCCR. For example, in the context of the investigation by the OFT into credit card default fees, the OFT on 5 April 2006 issued a statement of its view of the principles that credit card issuers should follow in setting default fees, and that the principles are likely to apply to analogous default fees in other contracts. The principles are in essence that terms imposing default fees should not have the object of raising more in revenue than is reasonably expected to be necessary to recover certain limited administrative costs incurred as a result of the consumer's default. From 1 April 2014, the FCA is generally responsible for addressing unfair terms in its regulation of consumer credit.

In March 2013, the Law Commission published advice to the UK Government on reforming the UTCCR. The Law Commission recommended, among other things, that no assessment of fairness should be made of a term that specifies the main subject matter of the contract, or of a price term, provided that the term in question is transparent and prominent. The Law Commission also recommended that the UTCCR should expressly provide that, in proceedings by consumers, the court is required to consider the fairness of a term, even if the consumer has not raised the issue, where the court has available to it the legal and factual elements necessary for that task. Such reforms are included in the Consumer Rights Bill introduced into Parliament in January 2014.

The broad and general wording of the UTCCR makes any assessment of the fairness of terms largely subjective and makes it difficult to predict whether or not a court would find a term to be unfair. It is therefore possible that any Underlying Agreements made with consumers may contain unfair terms, which may result in the possible unenforceability of those unfair terms. No assurance can be given that any regulatory action or guidance in respect of the UTCCR will not have a material adverse effect on the Underlying Agreements and accordingly on the Issuer's ability to make payments in full when due on the Notes.

Financial Services (Distance Marketing) Regulations 2004

The Financial Services (Distance Marketing) Regulations 2004 as amended (the **DMR**) apply to business-to-consumer contracts (subject to certain exceptions) made by means of distance communication (i.e. without any substantive simultaneous physical presence of the consumer and the trader or the intermediary). Where the customer has a right to withdraw from the credit agreement under the CCA, and if the pre-contract information under the CCA does not comply fully with the CCA, then the DMR prescribe pre-contract information and a consumer's right to cancel the credit agreement under the DMR. The consumer may send notice of cancellation under the DMR at any time during the 14 days starting with the day after the day on which the contract is made or (if later) the consumer received the last of the prescribed information under the DMR.

If the consumer cancels a credit agreement under the DMR, then the consumer is: (a) entitled to recover his past payments under the agreement; (b) liable to return the Financed Vehicle, and to refund the amount of credit advanced for any other purpose, for example, insurance products; and (c) liable to pay interest and other finance charges only if proportionate and disclosed as payable for a cancelled agreement and if, with his consent, performance of the agreement started before the cancellation period expired. If a significant number of Underlying Agreements are cancellable under the DMR, then this could lead to significant disruption and shortfall in the income of the Issuer.

Consumer Protection from Unfair Trading Regulations 2008

The Consumer Protection from Unfair Trading Regulations 2008 (the **UTR**) prohibit unfair business-to-consumer commercial practices before, during and after a consumer contract is made. The UTR are not intended to give any claim, defence or right of set-off to an individual consumer. Breach of the UTR does not (of itself) render an agreement void or unenforceable, but the possible liabilities for misrepresentation or breach of contract in relation to agreements may result in irrecoverable losses on amount to which such agreements apply.

The UTR require the Competition Markets Authority and local trading standards authorities to enforce the UTR by prosecution or by seeking an enforcement order to prevent a business from carrying on unfair practices. Draft amendments to the UTR propose to give consumers a right to redress for prohibited practices, including a right to unwind agreements. In addition, the FCA addresses unfair practices in its regulation of consumer credit. No assurance can be given that any regulatory action or guidance in respect of the UTR will not have a material adverse effect on the Underlying Agreements and accordingly on the Issuer's ability to make payments in full when due on the Notes.

Financial Services Act 2012

The Financial Services Act 2012 contains provisions enabling the transfer of consumer credit regulation from the OFT to the FCA. The related secondary legislation was enacted in 2013 to 2014 and the transfer occurred on 1 April 2014. Under the Financial Services Act 2012 and from dates to be specified: (a) carrying on certain credit-related regulated activities in relation to servicing otherwise than in accordance with permission from the FCA will render the credit agreement unenforceable without FCA approval; and (b) the FCA will have power to render unenforceable contracts made in contravention of its rules on cost and duration of credit agreements or in contravention of its product intervention rules. This Act also provides for formalised cooperation to exist between the FCA and the FOS, particularly where issues identified potentially have wider implications, with a view to the FCA requiring affected firms to operate consumer redress schemes.

General

No assurance can be given that changes will not be made to the regulatory regime and developments described above in respect of the vehicle finance market in the United Kingdom generally, the Seller's particular sector in that market or specifically in relation to the Seller. Any such action or developments, in particular, but not limited to, the cost of compliance, may have a material adverse effect on the Seller, the Issuer and/or the Servicer and their respective businesses and operations. This may adversely affect the Issuer's ability to make payments in full when due on the Notes.

Securitisation Company Regulations

The Taxation of Securitisation Companies Regulations 2006 (the **TSC Regulations**) deal with the corporation tax position of securitisation companies with effect for accounting periods beginning on or after 1 January 2007. If the TSC Regulations apply to a company, then, broadly, it will be subject to corporation tax on the cash profit retained by it for each accounting period in accordance with the Transaction Documents (rather than by reference to its accounts). Based on advice received, the Issuer expects to be taxed under the special tax regime for which provision is made by the TSC Regulations. However, should the Issuer not fall within this special tax regime (or subsequently cease to fall into it), then profits or losses could arise in the Issuer which could have tax effects not contemplated in the cashflows of the Transaction described in this Prospectus and as such could adversely affect the tax treatment of the Issuer and consequently the Issuer's ability to make payments on the Notes.

No Gross-up for Taxes

As provided in Condition 10 (*Taxes*), if withholding or deduction for or on account of any current or future taxes, levies or governmental charges, regardless of their nature, are imposed, levied or collected (collectively, **taxes**) under any applicable system of law or in any country which claims fiscal jurisdiction by, or for the account of, any political subdivision thereof or government agency therein authorised to levy taxes, and such withholding or deduction is required by law, the Issuer or the applicable Paying Agent (as the case may be) will make the required withholding or deduction of such taxes and shall account for the deduction or withholding of such taxes with the competent government agencies, and none of the Issuer, any Paying Agent or any other person will be obliged to pay any additional amounts to

Noteholders in respect of such withholding or deduction. The Issuer and Paying Agents are also permitted to withhold or deduct any amounts required pursuant to FATCA Withholding as described in more detail under “*Foreign Account Tax Compliance Act*”. Neither the Issuer, nor any Paying Agent, nor any other person will be obliged to pay any additional or further amounts as a result of any such withholding or deduction mentioned above.

See “*United Kingdom Taxation*” and “*United States Taxation*” for a summary of the UK and US withholding tax treatment as at the date hereof of the principal and interest paid in respect of the Notes.

EU Savings Directive

Under EC Council Directive 2003/48/EC on the taxation of savings income (the **EU Savings Directive**), each member state of the European Union (a **Member State**) is required to provide to the tax authorities of another Member State details of payments of interest (or similar income) paid by a person within its jurisdiction to an individual resident in that other Member State or to certain limited types of entities established in that other Member State. However, for a transitional period, Austria and Luxembourg are instead required (unless during that period they elect otherwise) to operate a withholding system in relation to such payments (the ending of such transitional period being dependent upon the conclusion of certain other agreements relating to information exchange with certain other countries). In April 2013, the Luxembourg Government announced its intention to abolish the withholding system with effect from 1 January 2015, in favour of automatic information exchange under the Directive. A number of non-EU countries, and certain dependent or associated territories of certain Member States, have adopted similar measures (either provision of information or transitional withholding).

On 24 March 2014, the Council of the European Union adopted an EU Council Directive amending and broadening the scope of the requirements described above. In particular, the changes expand the range of payments covered by the Directive to include certain additional types of income, and widen the range of recipients subject to the Directive to include certain other types of entities and legal arrangements. Member States are required to implement national legislation giving effect to these changes by 1 January 2016 (which national legislation must apply from 1 January 2017).

Investors who are in any doubt as to their position should consult their professional advisers.

The Issuer has agreed in Condition 9(d) (*Principal Paying Agent; Determinations Binding*) to at all times maintain a paying agent in a Member State that will not be obliged to withhold or deduct tax pursuant to any law implementing the EU Savings Directive.

U.S. Foreign Account Tax Compliance withholding may affect payments on the Notes

Sections 1471 through 1474 of the Code (**FATCA**) impose a new reporting regime and, potentially, a 30 per cent. withholding tax with respect to (i) certain payments from sources within the United States, (ii) “foreign pass thru payments” made to certain non-U.S. financial institutions that do not comply with this new reporting regime, and (iii) payments to certain investors that do not provide identification information with respect to interests issued by a participating non-U.S. financial institution. If withholding is required, the provisions of Condition 7.6 (*Optional Redemption for Taxation Reasons*) may apply and the Issuer may redeem the Notes as more fully set out in Condition 7.6. Whilst the Notes are held within the clearing systems, in all but the most remote circumstances, it is not expected that FATCA will affect the amount of any payment received by the clearing systems. However, FATCA may affect payments made to custodians or intermediaries in the subsequent payment chain leading to the ultimate investor if any such custodian or intermediary generally is unable to receive payments free of FATCA Withholding. It also may affect payment to any ultimate investor that is a financial institution that is not entitled to receive payments free of withholding under FATCA, or an ultimate investor that fails to provide its broker (or other custodian or intermediary from which it receives payment) with any information, forms, other documentation or consents that may be necessary for the payments to be made free of FATCA Withholding. Investors should choose the custodians or intermediaries with care (to ensure each is compliant with FATCA or other laws or agreements related to FATCA) and provide each custodian or intermediary with any information, forms, other documentation or consents that may be necessary for such custodian or intermediary to make a payment free of FATCA Withholding. The Issuer’s obligations under the Notes are discharged once it has paid the Clearing Systems, and the Issuer has therefore no responsibility for any amount thereafter transmitted through the Clearing Systems and custodians or intermediaries. Prospective investors should refer to the section “*Foreign Account Tax Compliance Act*” for more detailed information.

EU financial transaction tax

On 14 February 2013, the European Commission issued proposals, including a draft Directive, for a financial transaction tax (**FTT**) to be adopted in certain participating EU member states (including Belgium, Germany, Estonia, Greece, Spain, France, Italy, Austria, Portugal, Slovenia and Slovakia). If these proposals were adopted in their current form, the FTT would be a tax primarily on “financial institutions” (which would include the Issuer) in relation to “financial transactions” (which would include the conclusion or modification of derivative contracts and the purchase and sale of financial instruments).

Under the current proposals, the FTT would apply to persons both within and outside of the participating member states. Generally, it would apply where at least one party is a financial institution, and at least one party is established in a participating member state. A financial institution may be, or be deemed to be, “established” in a participating member state in a broad range of circumstances, including (a) by transacting with a person established in a participating member state or (b) where the financial instrument which is subject to the financial transaction is issued in a participating member state.

At this stage, it is too early to say whether the FTT proposals will be adopted and in what form. However, if the FTT is adopted based on the current proposals, then it may operate in a manner giving rise to tax liabilities for the Issuer with respect to certain transactions (including concluding swap transactions and/or purchases or sales of securities (such as authorised investments)). Any such liabilities may reduce amounts available to the Issuer to meet its obligations under the Notes and may result in investors receiving less interest or principal than expected. To the extent that such liabilities may arise at a time when winding-up proceedings have been commenced in respect of the Issuer, such liabilities may be regarded as an expense of the liquidation and, as such, be payable out of the floating charge assets of the Issuer (and its general estate) in priority to the claims of Noteholders and other secured creditors. It should also be noted that the FTT could be payable in relation to relevant transactions by investors in respect of the Notes (including secondary market transactions) if the conditions for a charge to arise are satisfied.

The FTT proposal remains subject to negotiation between the participating member states described above and is the subject of legal challenge. It may therefore be altered prior to any implementation, the timing of which remains unclear. Additional EU member states may decide to participate. Prospective holders of the Notes are advised to seek their own professional advice in relation to the FTT.

European Market Infrastructure Regulation

European Regulation 648/2012 of 4 July 2012, known as the European Market Infrastructure Regulation (**EMIR**) entered into force on 16 August 2012. EMIR provides for certain OTC derivative contracts to be submitted to central clearing and imposes, *inter alia*, margin posting and other risk mitigation techniques, reporting and record keeping requirements. EMIR is a Level -1 regulation and requires secondary rules for full implementation of all elements. Some (but not all) of these secondary rules have been finalised and certain requirements under EMIR are now in effect. The clearing requirements are expected to be introduced during the course of 2014 while the margin requirements are expected to be phased in from 2015.

Aspects of EMIR and its application to securitisation vehicles remain unclear. The Issuer is required to comply with certain “risk mitigation” obligations under EMIR which may give rise to additional costs and expenses for the Issuer, which may in turn reduce amounts available to make payments with respect to the Notes.

As described above under “—*The Trustee may agree to modifications to the Transaction Documents without the prior written consent of Noteholders*” pursuant to the terms of the Trust Deed, the Trustee shall, without the consent or sanction of the Noteholders or any of the other Secured Creditors, concur with the Issuer and/or any other relevant party in making any modifications to any of the Transaction Documents to which the Trustee is a party or in relation to which the Trustee holds security in order to enable the Issuer to comply with any requirements which apply to it under EMIR.

Regulatory initiatives may result in increased regulatory capital requirements and/or decreased liquidity in respect of the Notes

In Europe, the U.S. and elsewhere there is increased political and regulatory scrutiny of the asset-backed securities industry. This has resulted in a raft of measures for increased regulation which are currently at various stages of implementation and which may have an adverse impact on the regulatory capital charge to certain investors in securitisation exposures and/or the incentives for certain investors to hold asset-backed securities, and may thereby affect the liquidity of such securities. Investors in the Notes are responsible for analyzing their own regulatory position and none of the Issuer, the Managers nor any other party to the Transaction Documents nor any of their affiliates makes any representation to any prospective investor or purchaser of the Notes regarding the regulatory capital treatment of their investment in the Notes on the Closing Date or at any time in the future.

In particular, investors should be aware of the EU risk retention and due diligence requirements which currently apply, or are expected to apply in the future, in respect of various types of EU regulated investors including credit institutions, authorised alternative investment fund managers, investment firms, insurance and reinsurance undertakings and UCITS funds. Amongst other things, such requirements restrict a relevant investor from investing in asset-backed securities unless (i) that investor is able to demonstrate that it has undertaken certain due diligence in respect of various matters including its note position, the underlying assets and (in the case of certain types of investors) the relevant sponsor or originator and (ii) the originator, sponsor or original lender in respect of the relevant securitisation has explicitly disclosed to the investor that it will retain, on an on-going basis, a net economic interest of not less than 5 per cent. in respect of certain specified credit risk tranches or asset exposures. Failure to comply with one or more of the requirements may result in various penalties including, in the case of those investors subject to regulatory capital requirements, the imposition of a penal capital charge on the notes acquired by the relevant investor.

Aspects of the requirements and what is or will be required to demonstrate compliance to national regulators remain unclear and this uncertainty is increased by certain legislative developments. In particular, in the context of the requirements which apply in respect of EU regulated credit institution investors, investment firms and authorised alternative investment fund managers, the corresponding interpretation materials (to be made in the form of technical standards) have not yet been finalised. No assurance can be provided that such final materials will not affect the compliance position of previously issued transactions and/or the requirements applying to relevant investors in general.

The risk retention and due diligence requirements described above apply, or are expected to apply, in respect of the Notes. Investors should therefore make themselves aware of such requirements (and any corresponding implementing rules of their regulator), where applicable to them, in addition to any other regulatory requirements applicable to them with respect to their investment in the Notes. With respect to the commitment of the Seller to retain a material net economic interest in the securitisation and with respect to the information to be made available by the Issuer or another relevant party (or, after the Closing Date, by the Seller in its capacity as the Servicer or by the Cash Administrator on the Issuer's behalf), please see the statements set out in the sections "*Risk Retention Requirements*" and "*Subscription and Sale*". Relevant investors are required to independently assess and determine the sufficiency of the information described above for the purposes of complying with any relevant requirements and none of the Issuer, the Managers or any other Transaction Party makes any representation that the information described above is sufficient in all circumstances for such purposes.

The EU risk retention and due diligence requirements described above and any other changes to the regulation or regulatory treatment of the Notes for some or all investors may negatively impact the regulatory position of individual investors and, in addition, have a negative impact on the price and liquidity of the Notes in the secondary market.

Regulatory changes under the Dodd-Frank Act may affect the liquidity of the Notes

The Dodd-Frank Wall Street Reform and Consumer Protection Act, enacted 21 July 2010 (the **Dodd-Frank Act**), has been implemented in part and continues to be implemented by federal regulatory agencies, including the SEC, the Commodity Futures Trading Commission (the **CFTC**), the Federal Deposit Insurance Corporation, and the United States Federal Reserve Board. This legislation, among other things: (a) requires United States federal regulators to adopt regulations requiring securitisers or originators to retain at least 5 per cent. of the credit risk of securitisation exposures unless the underlying exposures meet certain underwriting standards to be determined by regulation; (b) increases oversight of credit rating agencies; and (c) requires the SEC to promulgate rules generally prohibiting firms from underwriting or sponsoring a securitisation that would result in a material conflict of interest with respect to investors in that securitisation. Once fully implemented, the Dodd-Frank Act and the regulations promulgated thereunder could materially impact SC UK and its affiliates' business and profitability; provisions under the Dodd-Frank Act could expose SC UK and its affiliates to the necessity to divest, restructure or modify existing business lines or divisions and they could result in additional costs or higher margin posting requirements.

In addition to the regulations referred to above affecting the financial services industry generally, Title VII of the Dodd-Frank Act imposes a new regulatory framework on swap transactions (which are regulated by the CFTC) and security-based swap transactions (which are regulated by the SEC). Many of the key regulations implementing Title VII's regulation of swaps, which include interest rate and currency swaps of the type to be entered into by the Issuer, have recently become effective or are in final form and will become effective shortly after the issuance of the Notes. However, in some instances, the interpretation and potential impact of these swaps regulations is not yet entirely clear. Additionally, not all of the regulations, particularly with respect to security-based swaps, have been finalised and made effective. For example, certain of the new swap regulations could make it more difficult, expensive or even impracticable, for the Issuer to replace, novate or amend the terms of the Swap Agreements entered into on the Closing Date should that become necessary in the future. These include regulations that require certain swap transactions to be cleared on a derivatives clearing organization and regulations, expected to be finalized this year, requiring swap dealers to collect initial and variation margin for uncleared swap transactions. In addition, it is possible that compliance with other emerging regulations could result in the imposition of higher administration expenses on the Issuer.

SC UK and its affiliates may engage in transactions that are swaps or securities-based swaps, each of which may be subject to new clearing, execution, capital, margin posting, reporting and record keeping requirements under the Dodd-Frank Act that could result in additional regulatory burdens, costs and expenses. Such requirements may disrupt SC UK's and its affiliates' ability to hedge their exposure to various transactions, including any obligations it may owe investors in the Notes. To the extent that SC UK and its affiliates are allowed to redeem the Notes early or accelerate the valuation of the Notes in the event of such hedging disruption, increased costs or increased regulatory requirements, investors may receive less interest or return, as the case may be, than they anticipated or bear additional losses due to the timing of such redemption or valuation, as applicable. Such losses could be material and in some instances could result in a complete loss of the principal invested in the Notes.

The Dodd-Frank Act significantly expands the coverage and scope of regulations that limit affiliate transactions within a banking organisation, including coverage of the credit exposure on derivatives transactions, repurchase and reverse repurchase agreements and securities borrowing and lending transactions. SC UK and its affiliates may face additional regulatory and economic burdens on its activities upon implementation of Section 619 of the Dodd-Frank Act that are referred to as the “Volcker Rule,” which prohibits proprietary trading, other than for certain risk-mitigation activities, and limits the sponsorship of, and investment in, hedge funds and private equity funds by banking entities if such activities have any nexus to the U.S. The final rules implementing the Volcker Rule have been adopted and become effective on 21 July 2015.

The full spectrum of risks posed to institutions like SC UK and its affiliates as a result of the Dodd-Frank Act and the rules to be promulgated thereunder is not yet known. Investors should be aware, however, that such risks are material and that SC UK and its affiliates could be materially and adversely affected thereby. As such, investors should consult their own independent advisers and make their own assessment about the potential risks posed by the Dodd-Frank Act and the rules to be promulgated thereunder in making any investment decision in respect of the Notes.

Risks relating to the Banking Act 2009

If an instrument or order were to be made under the Banking Act 2009 in respect of a UK-incorporated institution with permission to accept deposits pursuant to Part 4A of the FSMA (such as the Transaction Account Bank), such instrument or order may (amongst other things) affect the ability of such entities to satisfy their obligations under the Transaction Documents and/or result in modifications to such documents. In particular, modifications may be made pursuant to powers permitting certain trust arrangements to be removed or modified and/or via powers which permit provision to be included in an instrument or order such that the relevant instrument or order (and certain related events) is required to be disregarded in determining whether certain widely defined “default events” have occurred (which events would include certain trigger events included in the Transaction Documents in respect of the relevant entity, including termination events). As a result, the making of an instrument or order in respect of a relevant entity may affect the ability of the Issuer to meet its obligations in respect of the Notes and may result in a change in the contractual terms applicable to the Notes without the consent of the Noteholders. While there is provision for compensation in certain circumstances under the Banking Act 2009, there can be no assurance that Noteholders would recover compensation promptly and equal to any loss actually incurred. As at the date of this Prospectus, none of the PRA, HM Treasury or the Bank of England have made an instrument or order under the Banking Act 2009 in respect of the relevant entities referred to above and there has been no indication that the PRA, HM Treasury or the Bank of England will make any such instrument or order, but there can be no assurance that this will not change and/or that Noteholders will not be adversely affected by any such instrument or order if made.

Amendments have been made to the Banking Act by the Financial Services Act 2012 (but have not yet taken effect) such that specified stabilisation tools (including the property transfer powers) may be used in respect of certain banking group companies provided certain conditions are met. The UK authorities have indicated that a portion of the definition of such companies will be specified in corresponding secondary legislation (which has not yet been published or made). In the absence of such secondary legislation, it is not possible to determine whether the Issuer would be regarded as a relevant group company for these purposes. As such, it is too early to anticipate the full impact of the amendments made to the Banking Act and there can be no assurance that the Noteholders will not be adversely affected by an action taken under the relevant amended provisions, once such provisions have taken effect. That said, it should be noted that the Government recently consulted on the conditions to be specified in respect of banking group companies and the relevant consultation paper referred to the intention to exclude entities that facilitate capital market arrangements.

Further amendments have been made to the Banking Act by the Financial Services (Banking Reform) Act 2013 (but have again not yet taken effect) to introduce a new bail-in tool, which tool will permit the Bank of England in certain circumstances to cancel or modify contracts for the purposes of reducing or deferring liabilities of relevant entities (including UK banks, banking group companies and building societies) and/or to convert liabilities of such entities into different forms. When in force, there can be no assurance that the Noteholders will not be adversely affected by the amendments and/or any action taken under the new bail-in tool.

Lastly, in June 2012, the European Commission published a legislative proposal for a directive providing for the establishment of an EU-wide framework for the recovery and resolution of credit institutions and investment firms (the **RRD**). The Council of the EU and the European Parliament have agreed a final compromise text, dated 18 December 2013. However, the RRD is not yet in final form and changes may be made to it in the course of the legislative process. The stated aim of the RRD is to provide authorities with common tools and powers to address banking crises pre-emptively in order to safeguard financial stability and minimise taxpayers’ exposure to losses. Amongst other things, the RRD contemplates the introduction of a package of minimum early intervention and resolution-related tools and powers for relevant authorities and provides for special rules for cross-border groups. The resolution tools and powers referred to in the RRD include certain tools and powers which overlap in part with those available under the Banking Act 2009 and also certain further tools, such as a ‘bail-in’ power which would give resolution authorities the power to write down the claims of unsecured creditors of a failing institution and to convert

unsecured debt claims to equity (subject to certain parameters). The final compromise text, contemplates that the RRD will be applied by Member States from 1 January 2015 except for the bail-in tool which is to be applied from 1 January 2016. The powers set out in the RRD would impact how credit institutions and investment firms are managed as well as, in certain circumstances, the rights of creditors. In addition, as noted, many of the proposals contained in the RRD have already been implemented in the Banking Act 2009 and it is currently unclear as to what extent, if any, the provisions of the Banking Act 2009 may need to change once the RRD is implemented. As such, it is too early to anticipate the full impact of the RRD and there can be no assurance that Noteholders will not be adversely affected by an action taken under it, once it is implemented.

Implementation of, and/or changes to, the Basel III framework may affect the capital requirements and/or the liquidity associated with a holding of the Notes for certain investors

The Basel Committee on Banking Supervision (the **Basel Committee**) approved significant changes to the international prudential regulatory framework for financial institutions (such changes being commonly referred to as **Basel III**). In particular, Basel III provides for a substantial strengthening of existing prudential rules, including new requirements intended to reinforce capital standards (with heightened requirements for global systemically important banks) and to establish a leverage ratio “backstop” for financial institutions and certain minimum liquidity standards (referred to as the **Liquidity Coverage Ratio** and the **Net Stable Funding Ratio**). There is provision for phased implementation of the capital standards, meaning that these requirements will not apply in full until January 2019, with some minor transitional provisions allowing phase in until 2024. The new Liquidity Coverage Ratio will apply from 1 January 2015 and the new Net Stable Funding Ratio will apply from 1 January 2018. Implementation of Basel III requires national legislation and therefore the final rules and the timetable for their implementation in each jurisdiction may be subject to some level of national variation. The EU has implemented Basel III by means of the CRR, which became directly applicable in all EU Member States from 1 January 2014 and the Capital Requirements Directive (**CRD IV**) which Member States were required to implement into national law by 1 January 2014. The Basel Committee has also published a consultative document setting out certain proposed revisions to the securitisation framework, including proposed new hierarchies of approaches to calculating risk weights and a new risk weight floor of 15 per cent.

Implementation of the Basel III framework (to the extent that it has not already been fully implemented in member countries) and/or of any of the changes put forward by the Basel Committee as described above may have an impact on incentives to hold the Notes for investors that are subject to requirements that follow the relevant framework and, as a result, they may affect the liquidity and/or value of the Notes.

In general, investors should consult their own advisers as to the regulatory capital requirements in respect of the Notes and as to the consequences for and effect on them of any changes to the Basel III framework and the relevant implementing measures. No predictions can be made as to the precise effects of such matters on any investor or otherwise.

Fixed charges may take effect under English law as floating charges

The law in England and Wales relating to characterisation of fixed charges is unsettled. The fixed charges purported to be granted by the Issuer (other than by way of assignment in security) may take effect under English law as floating charges only, if, for example, it is determined that the Trustee does not exert sufficient control over the Issuer’s rights, assets, property interest and claims subject to the Security (although it should be noted that there is no equivalent concept of recharacterisation of fixed security as floating charges under Scots law). If the charges take effect as floating charges instead of fixed charges, then, as a matter of law, certain claims would have priority over the claims of the Trustee in respect of the floating charge assets.

The interest of the Secured Creditors in property and assets over which there is a floating charge will rank behind the expenses of any administration or liquidator and the claims of certain preferential creditors on enforcement of the Security. Section 250 of the Enterprise Act 2002 abolishes Crown preference in relation to all insolvencies (and thus reduces the categories of preferential debts that are to be paid in priority to debts due to the holder of a floating charge) but Section 176A of the Insolvency Act requires a **prescribed part** (up to a maximum amount of £600,000) of the floating charge realisations available for distribution to be set aside to satisfy the claims of unsecured creditors. This means that the expenses of any administration or liquidator, the claims of preferential creditors and the beneficiaries of the prescribed part will be paid out of the proceeds of enforcement of the floating charge ahead of amounts due to Noteholders. The prescribed part will not be relevant to property subject to a valid fixed security interest or to a situation in which there are no unsecured creditors.

Liquidation expenses

Prior to the House of Lords’ decision in the case of *Re Leyland Daf* in 2004, the general position was that, in a liquidation of a company, the liquidation expenses ranked ahead of unsecured debts and floating charges’ claims. *Re Leyland Daf* reversed this position so that liquidation expenses could no longer be recouped out of assets subject to a

floating charge. However, section 176ZA of the Insolvency Act, which came into force on 6 April 2008, effectively reversed by statute the House of Lords' decision in *Re Leyland Daf*. As a result, it is now the case that the costs and expenses of a liquidation will be payable out of floating charge assets in priority to the claims of the floating charge-holder. In respect of certain litigation expenses of the liquidator only, this is subject to the approval of the amount of such expenses by the floating charge-holder (or, in certain circumstances, the court) pursuant to rules 4.218A to 4.218E of the Insolvency Rules 1986. In general, the reversal of *Re Leyland Daf* applies in respect of all liquidations commenced on or after 6 April 2008.

Therefore, floating charge realisations upon the enforcement of the floating charge security to be granted by the Issuer (which would otherwise be available to satisfy the claims of the Issuer's Secured Creditors under the Deed of Charge) would be reduced by the amount of all, or a significant proportion of, any liquidation expenses.

Scottish Government Referendum

The Scottish Government intends to hold a referendum in September 2014 on the issue of Scottish independence from the United Kingdom. Although the outcome of such referendum is uncertain, Scottish independence, if it were to occur, may affect Scotland's status in the EU and impact the fiscal, monetary and regulatory landscape to which Purchased Receivables originated in Scotland are subject. While the operational aspects of any separation remain uncertain, it could (i) result in changes to the economic climate in Scotland and political and policy developments which could affect Customers' ability to pay amounts when due on the Purchased Receivables originated in Scotland and which may adversely affect payments on the Notes, (ii) have an impact on Scots law, regulation, accounting or administrative practice in Scotland, and/or (iii) result in Scotland not continuing to use Sterling as its base currency, and which may result in part of the Portfolio being redenominated and therefore the Notes potentially being subject to currency risk.

RISK RETENTION REQUIREMENTS

Capital Requirements Regulation

Please refer to paragraph entitled “*Risk Factors—Regulatory initiatives may result in increased regulatory capital requirements and/or decreased liquidity in respect of the Notes*” for further information on the implications of the CRR risk retention requirements for investors.

Retention statement

The Seller, in its capacity as originator, will retain a material net economic interest of not less than 5 per cent. in the securitisation in accordance with the text of Article 405 of Regulation (EU) No 575/2013 (the **Capital Requirements Regulation**) and Article 51 of Regulation (EU) No 231/2013 (the **AIFM Regulation**) (which, in each case, does not take into account any corresponding national measures). As at the Closing Date, such interest will be comprised of the Class C Note, which constitute an interest in the first loss tranche as required by the text of each of Article 405 and Article 51. Any change to the manner in which such interest is held will be notified to Noteholders in accordance with the Conditions.

As to the information made available to prospective investors by the Issuer, reference is made to the information set out herein and forming part of this Prospectus and, after the Closing Date, to the Monthly Reports. In such Monthly Reports, relevant information with regard to the Purchased Receivables will be disclosed publicly together with an overview of the retention and/or any changes in the method of retention of the material net economic interest by the Seller.

Investors to assess compliance

Each prospective investor is required to independently assess and determine the sufficiency of the information described above and in this Prospectus generally for the purposes of complying with each of Part Five of the Capital Requirements Regulation (including Article 405) and Section Five of Chapter III of the AIFM Regulation (including Article 51) and any corresponding national measures which may be relevant and none of the Issuer, the Managers or any other Transaction Party makes any representation that the information described above or in this Prospectus is sufficient in all circumstances for such purposes.

TRIGGERS TABLES

Rating Triggers Table

| Required Ratings: | Contractual requirements if the ratings triggers are breached include the following: |
|---|--|
| Class A1 Swap Counterparty | |
| Class A1 Swap Counterparty Initial Required Ratings | |
| <p>S&P: Subject to the provisions below applying on certain downgrades of the Class A1 Notes, for so long as Replacement Option 1, Replacement Option 2 or Replacement Option 3 applies, a short-term, unsecured and unsubordinated debt obligations rating of A-1 or above by S&P and a long-term, unsecured and unsubordinated debt obligations rating of A or above by S&P (the Initial S&P Required Ratings).</p> <p>If Replacement Option 4 applies, there will be no Initial S&P Required Ratings.</p> <p>The S&P Replacement Option that applies will determine the Initial S&P Required Rating of the Class A1 Swap Counterparty. The Class A1 Swap Agreement includes “Replacement Option 1,” “Replacement Option 2,” “Replacement Option 3” and “Replacement Option 4” (the S&P Replacement Options). Replacement Option 2 will apply on and from the date of the Class A1 Swap Agreement, except that the Class A1 Swap Counterparty may at any time elect for a different S&P Replacement Option to apply (or for Replacement Option 2 to apply if a different S&P Replacement Option applies at such time) on and from a particular date, provided certain conditions, as set out in the Class A1 Swap Agreement, have been met.</p> | <p>S&P: If the Class A1 Swap Counterparty (or its successor or any relevant guarantor) does not have the Class A1 Swap Initial S&P Required Ratings, the Class A1 Swap Counterparty must, at its own cost and expense, if required in accordance with the terms of the applicable Credit Support Annex, post collateral on the expiry of 10 business days (or 20 business days if, on or before the 10th business day, a collateral proposal is submitted to S&P and S&P has confirmed that it will not take any rating action as a result of such proposal) in the Class A1 Swap Collateral Account and/or in any other account for this purpose or (i) transfer its rights and obligations under the Class A1 Swap Agreement to an appropriately rated replacement third party, (ii) procure an appropriately rated third party guarantee of its obligations or (iii) take such other action (which may, for the avoidance of doubt, include taking no action) as is required to maintain, or restore, S&P’s rating of the Class A1 Notes.</p> <p>A failure by the Class A1 Swap Counterparty to take such steps will, in certain circumstances, allow the Issuer to terminate the Class A1 Swap.</p> |
| <p>Moody’s: A long-term, unsecured and unsubordinated debt or counterparty obligations rating of A3 or above by Moody’s (the Initial Moody’s Required Rating).</p> | <p>Moody’s: If the Class A1 Swap Counterparty (or its successor or any relevant guarantor) does not have the Initial Moody’s Required Rating, the Class A1 Swap Counterparty must, at its own cost and expense, if required in accordance with the terms of the applicable Credit Support Annex, post collateral on the expiry of 30 business days in the Class A1 Swap Collateral Account and/or in any other account for this purpose.</p> |
| <p>Provisions Applying On Certain Downgrades by S&P of the Class A1 Notes: If the rating of the Class A1 Notes is downgraded by S&P other than as a result of (i) the failure of the Class A1 Swap Counterparty to take any action required of the Class A1 Swap Counterparty under the Class A1 Swap Agreement, or (ii) the downgrade or withdrawal of the rating of the Class A1 Swap Counterparty, then the Initial S&P Required Ratings would be lowered to the level envisaged in the Class A1 Swap Agreement to support the then current rating of the Class A1 Notes.</p> <p>If the rating of the Class A1 Notes is withdrawn by S&P other than as a result of (i) the failure of the Class A1 Swap Counterparty to take any action required of the Class A1 Swap Counterparty under the Class A1 Swap Agreement, or (ii) the downgrade or withdrawal of the rating of the Class A1 Swap Counterparty, then there will be no Initial S&P Required Ratings.</p> <p>If the rating of the Class A1 Notes is upgraded or reinstated (or would be but for the reduction in the Initial S&P Required Ratings), then the Initial S&P Required Ratings will be increased to the level envisaged to support such higher rating in accordance with the provisions of the Class A1 Swap Agreement.</p> | |

| Required Ratings: | Contractual requirements if the ratings triggers are breached include the following: |
|---|---|
| Class A1 Swap Counterparty Subsequent Required Ratings | |
| <p>S&P: Subject to the provisions below applying on certain downgrades of the Class A1 Notes, (A) for so long as Replacement Option 1 applies, the long-term, unsecured and unsubordinated debt obligations are rated at least as high as BBB+ (or its equivalent) by S&P, (B) for so long as Replacement Option 2 applies, the long-term, unsecured and unsubordinated debt obligations are rated at least as high as A- (or its equivalent) by S&P, (C) for so long as Replacement Option 3 applies, the Initial S&P Required Ratings, and (D) for so long as Replacement Option 4 applies, the long-term, unsecured and unsubordinated debt obligations are rated at least as high as A+ (or its equivalent) by S&P (the Subsequent S&P Required Ratings).</p> <p>The S&P Replacement Option that applies will determine the Subsequent S&P Required Rating of the Class A1 Swap Counterparty.</p> | <p>S&P: If the Class A1 Swap Counterparty (or its successor or any relevant guarantor) does not have the Subsequent S&P Required Ratings, the Class A1 Swap Counterparty, at its own cost and expense, must (except where Replacement Option 4 applies) post additional collateral on the expiry of 10 business days (or 20 business days if a collateral proposal is submitted to S&P and S&P has confirmed that it will not take any rating action as a result of such proposal) and must, within 60 calendar days (or 30 calendar days in the case of Replacement Option 4), either (i) transfer its rights and obligations under the Class A1 Swap Agreement to an appropriately rated replacement third party, (ii) procure an appropriately rated third party to guarantee its obligations, or (iii) take such other action (which may, for the avoidance of doubt, include taking no action) as is required to maintain, or restore, S&P's rating of the Class A1 Notes.</p> <p>A failure by the Class A1 Swap Counterparty to take such steps will, in certain circumstances, allow the Issuer to terminate the Class A1 Swap.</p> |
| <p>Moody's: A long-term, unsecured and unsubordinated debt or counterparty obligations rating of Baa1 or above by Moody's (the Subsequent Moody's Required Rating).</p> | <p>Moody's: If the Class A1 Swap Counterparty (or its successor or any relevant guarantor) does not have the Subsequent Moody's Required Rating, the Class A1 Swap Counterparty must, at its own cost and expense, use commercially reasonable efforts to, as soon as reasonably practicable, transfer its rights and obligations under the Class A1 Swap Agreement to an appropriately rated replacement third party or procure an appropriately rated third party guarantee of its obligations.</p> |
| <p>Provisions Applying On Certain Downgrades by S&P of the Class A1 Notes: If the rating of the Class A1 Notes is downgraded by S&P other than as a result of (i) the failure of the Class A1 Swap Counterparty to take any action required of the Class A1 Swap Counterparty under the Class A1 Swap Agreement, or (ii) the downgrade or withdrawal of the rating of the Class A1 Swap Counterparty, then the Subsequent S&P Required Ratings would be lowered to the level envisaged in the Class A1 Swap Agreement to support the then current rating of the Class A1 Notes.</p> <p>If the rating of the Class A1 Notes is withdrawn by S&P other than as a result of (i) the failure of the Class A1 Swap Counterparty to take any action required of the Class A1 Swap Counterparty under the Class A1 Swap Agreement, or (ii) the downgrade or withdrawal of the rating of the Class A1 Swap Counterparty, then there will be no Subsequent S&P Required Ratings.</p> <p>If the rating of the Class A1 Notes is upgraded or reinstated (or would be but for the reduction in the Subsequent S&P Required Ratings), then the Subsequent S&P Required Ratings will be increased to the level envisaged to support such higher rating in accordance with the provisions of the Class A1 Swap Agreement.</p> | |

| Required Ratings: | Contractual requirements if the ratings triggers are breached include the following: |
|--|--|
| Class A2 Swap Counterparty | |
| Class A2 Swap Counterparty Initial Required Ratings | |
| <p>S&P: Subject to the provisions below applying on certain downgrades of the Class A2 Notes, the Initial S&P Required Ratings.</p> <p>If Replacement Option 4 applies, there will be no Initial S&P Required Ratings.</p> | <p>S&P: If the Class A2 Swap Counterparty (or its successor or any relevant guarantor) does not have the Class A2 Swap Initial S&P Required Ratings, the Class A2 Swap Counterparty must, at its own cost and expense, if required in accordance with the terms of the applicable Credit Support Annex, post collateral on the expiry of 10 business days (or 20 business days if, on or before the 10th business day, a collateral proposal is submitted to S&P and S&P has confirmed that it will not take any rating action as a result of such proposal) in the Class A2 Swap Collateral Account and/or in any other account for this purpose or (i) transfer its rights and obligations under the Class A2 Swap Agreement to an appropriately rated replacement third party, (ii) procure an appropriately rated third party guarantee of its obligations or (iii) take such other action (which may, for the avoidance of doubt, include taking no action) as is required to maintain, or restore, S&P's rating of the Class A2 Notes.</p> <p>A failure by the Class A2 Swap Counterparty to take such steps will, in certain circumstances, allow the Issuer to terminate the Class A2 Swap.</p> |
| <p>Moody's: The Initial Moody's Required Rating.</p> | <p>Moody's: If the Class A2 Swap Counterparty (or its successor or any relevant guarantor) does not have the Initial Moody's Required Rating, such Class A2 Swap Counterparty must, at its own cost and expense, if required in accordance with the terms of the applicable Credit Support Annex, post collateral on the expiry of 30 business days in the Class A2 Swap Collateral Account and/or in any other account for this purpose.</p> |
| <p>Provisions Applying On Certain Downgrades of the Class A2 Notes: If the rating of the Class A2 Notes is downgraded by S&P other than as a result of (i) the failure of the Class A2 Swap Counterparty to take any action required of the Class A2 Swap Counterparty under the Class A2 Swap Agreement, or (ii) the downgrade or withdrawal of the rating of the Class A2 Swap Counterparty, then the Initial S&P Required Ratings or Subsequent S&P Required Ratings, as applicable, would be lowered to the level envisaged in the Class A2 Swap Agreement to support the then current rating of the Class A2 Notes.</p> <p>If the rating of the Class A2 Notes is withdrawn by S&P other than as a result of (i) the failure of the Class A2 Swap Counterparty to take any action required of the Class A2 Swap Counterparty under the Class A2 Swap Agreement, or (ii) the downgrade or withdrawal of the rating of the Class A2 Swap Counterparty, then there will be no Initial S&P Required Ratings or Subsequent S&P Required Ratings, as applicable.</p> <p>If the rating of the Class A2 Notes is upgraded or reinstated (or would be but for the reduction in the Initial S&P Required Ratings or the Subsequent S&P Required Ratings, as applicable), then the Initial S&P Required Ratings or Subsequent S&P Required Ratings, as applicable, will be increased to the level envisaged to support such higher rating in accordance with the provisions of the Class A2 Swap Agreement.</p> | |

| Required Ratings: | Contractual requirements if the ratings triggers are breached include the following: |
|---|---|
| Class A2 Swap Counterparty Subsequent Required Ratings | |
| <p>S&P: Subject to the provisions below applying on certain downgrades of the Class A2 Notes, the Subsequent S&P Required Ratings.</p> <p>The S&P Replacement Option that applies will determine the Subsequent S&P Required Rating of the Class A2 Swap Counterparty. The Class A2 Swap Agreement includes each S&P Replacement Option. Replacement Option 2 will apply on and from the date of the Class A2 Swap Agreement, except that the Class A2 Swap Counterparty may at any time elect for a different S&P Replacement Option to apply (or for Replacement Option 2 to apply if a different S&P Replacement Option applies at such time) on and from a particular date, provided certain conditions, as set out in the Class A2 Swap Agreement, have been met.</p> | <p>S&P: If the Class A2 Swap Counterparty (or its successor or any relevant guarantor) does not have the Subsequent S&P Required Ratings, the Class A2 Swap Counterparty, at its own cost and expense, must (except where Replacement Option 4 applies) post additional collateral on the expiry of 10 business days (or 20 business days if a collateral proposal is submitted to S&P and S&P has confirmed that it will not take any rating action as a result of such proposal) and must, within 60 calendar days (or 30 calendar days in the case of Replacement Option 4), either (i) transfer its rights and obligations under the Class A2 Swap Agreement to an appropriately rated replacement third party, (ii) procure an appropriately rated third party to guarantee its obligations, or (iii) take such other action (which may, for the avoidance of doubt, include taking no action) as is required to maintain, or restore, S&P's rating of the Class A2 Notes.</p> <p>A failure by the Class A2 Swap Counterparty to take such steps will, in certain circumstances, allow the Issuer to terminate the Class A2 Swap.</p> |
| <p>Moody's: The Subsequent Moody's Required Rating.</p> | <p>Moody's: If the Class A2 Swap Counterparty (or its successor or any relevant guarantor) does not have the Subsequent Moody's Required Rating, the Class A2 Swap Counterparty must, at its own cost and expense, use commercially reasonable efforts to, as soon as reasonably practicable, transfer its rights and obligations under the Class A2 Swap Agreement to an appropriately rated replacement third party or procure an appropriately rated third party guarantee of its obligations.</p> |
| Account Bank | |
| <p>If at any time the Account Bank is assigned a rating of less than: (i) in the case of S&P, either (a) a long-term rating of A and a short-term rating of A-1 or (b) if the Account Bank does not have a long-term rating from S&P, a short-term rating of A-1 (or such other ratings as may be agreed with, or are consistent, in each case, with the then published criteria of, S&P) and (ii) in the case of Moody's, a short-term rating of P-1 (or such other ratings as may be agreed with, or are consistent with the then published criteria of, Moody's) (the Account Bank Required Ratings) or if all of the ratings from either such Rating Agency have been withdrawn.</p> | <p>The Account Bank (on behalf and at the cost of the Issuer) will (A) be required within 31 calendar days to transfer the Sterling Account, the cash Swap Collateral Accounts and the Class A1 Swap Reserve Accounts to an alternative bank consented to by the Trustee (which consent shall not be unreasonably withheld or delayed) with at least the Account Bank Required Ratings (at no cost to the Cash Administrator, the Account Bank or the Trustee), or (B) take such other actions (to the extent possible) as are reasonably required by the Rating Agencies to ensure that the ratings assigned to the Class A Notes and the Class B Notes are not adversely affected by the Account Bank's failure to meet the Account Bank Required Ratings (provided that, under this clause (B), the Rating Agencies then rating the Class A Notes and the Class B Notes confirm that the Class A Notes and the Class B Notes would not be adversely affected thereby).</p> |

| Required Ratings: | Contractual requirements if the ratings triggers are breached include the following: |
|---|---|
| Transaction Account Bank | |
| <p>If at any time the Transaction Account Bank is assigned a rating of less than: (i) in the case of S&P, either (a) a long-term rating of A and a short-term rating of A-1 or (b) if the Transaction Account Bank does not have a long-term rating from S&P, a short-term rating of A-1 (or such other ratings as may be agreed with, or are consistent, in each case, with the then published criteria of, S&P) and (ii) in the case of Moody's, a short-term rating of P-1 (or such other ratings as may be agreed with, or are consistent with the then published criteria of, Moody's) (the Transaction Account Bank Required Ratings) or if all of the ratings from either such Rating Agency have been withdrawn.</p> | <p>The Transaction Account Bank (on behalf and at the cost of the Issuer) will (A) be required within 31 calendar days to transfer the Transaction Account (including, for the avoidance of doubt, the Reserve Ledger) to an alternative bank consented to by the Trustee (which consent shall not be unreasonably withheld or delayed) with at least the Transaction Account Bank Required Ratings (at no cost to the Cash Administrator, the Transaction Account Bank or the Trustee), or (B) take such other actions (to the extent possible) as are reasonably required by the Rating Agencies to ensure that the ratings assigned to the Class A Notes and the Class B Notes are not adversely affected by the Transaction Account Bank's failure to meet the Transaction Account Bank Required Ratings (provided that, under this clause (B), the Rating Agencies then rating the Class A Notes and the Class B Notes confirm that the Class A Notes and the Class B Notes would not be adversely affected thereby).</p> |

Non-Rating Triggers Table

| Nature of Trigger: | Description of Trigger: | Contractual requirements upon the occurrence of the following triggers: |
|--------------------------------|---|---|
| Issuer Event of Default | <p>The occurrence of any of the following:</p> <p>(i) the Issuer is deemed unable to pay its debts within the meaning of Section 123(1)(b), (c) or (d) of the Insolvency Act 1986 (as that section may be amended) or becomes unable to pay its debts as they fall due or the Issuer is wound up (except for a voluntary winding-up by its shareholders) or an order is made or an effective resolution is passed for the winding-up of the Issuer or the Issuer initiates or consents or otherwise becomes subject to liquidation, examinership, insolvency, reorganisation or similar proceedings under any applicable law; or</p> <p>(ii) the Issuer (a) defaults in the payment of any Set Interest Amount due on the Notes of the Controlling Class when the same becomes due and payable to any Swap Counterparty or the Principal Paying Agent (as applicable) on any Payment Date and such default continues for a period of five Business Days or more or (b) defaults on the payment of any principal due in respect of any Notes of the Controlling Class when the same becomes due and payable to any Swap Counterparty or the Principal Paying Agent (as applicable) and such default continues for a period of five Business Days or more, provided that such a failure to pay principal on the Class C Note or, prior to the Legal Maturity Date, on the Class A Notes or the Class B Notes, will only constitute an Issuer Event of Default if the Available Distribution Amount as of the immediately preceding Calculation Date would have been sufficient to pay such amounts in full in accordance with the applicable Priority of Payments; or</p> <p>(iii) the Issuer fails to perform or comply with any one or more of its other obligations (other than a failure to perform or comply with obligations which failure, in the opinion of the Trustee, is not materially prejudicial to the interests of the Noteholders of any Class) and (except where such failure is not capable of remedy when no such notice as is hereinafter referred to will be required) such failure continues for more than 30 calendar days (or such longer period as the Trustee at the direction of the Controlling Class (acting by Extraordinary Resolution) may permit) following the service by the Trustee on the Issuer of notice requiring the same to be remedied; or</p> | <p>The Trustee may in its absolute discretion, and if so directed by an Extraordinary Resolution of the holders of the Controlling Class or so requested in writing by the holders of at least 25 per cent. of the Aggregate Note Principal Amount Outstanding of the Controlling Class shall (subject, in each case, to being indemnified and/or prefunded and/or secured to its satisfaction), serve an Enforcement Notice on the Issuer (copied to the Account Bank and the Principal Paying Agent) declaring the Notes to be due and payable and each Note will accordingly forthwith become immediately due and payable at its Note Principal Amount Outstanding together with accrued but unpaid interest (if any).</p> |

| Nature of Trigger: | Description of Trigger: | Contractual requirements upon the occurrence of the following triggers: |
|---|---|---|
| | <p>(iv) a distress, execution, attachment diligence or other legal process is levied or enforced upon or sued out against all or any substantial part of the assets of the Issuer and is, in the opinion of the Trustee, materially prejudicial to the interests of the Noteholders of any Class, and not discharged or does not otherwise cease to apply within 30 calendar days of being levied, enforced or sued out or legal proceedings are commenced for any of the aforesaid, or the Issuer makes a conveyance, assignation trust or assignment for the benefit of its creditors generally.</p> | |
| <p>Cash Administrator Termination Events</p> | <p>The occurrence of any of the following:</p> <p>(i) the Cash Administrator fails to make a payment due under the Cash Administration Agreement at the latest on the second Business Day after its due date or, in the event no due date has been determined, if payable, within two Business Days after the written demand for payment;</p> <p>(ii) the Cash Administrator fails to comply with its covenants or obligations (other than those referred to in (a) above) which failure is, in the opinion of the Trustee, materially prejudicial to the interests of the Noteholders of the Controlling Class;</p> <p>(iii) an Insolvency Event occurs in respect of the Cash Administrator; or</p> <p>(iv) the Cash Administrator fails to be exempt from FATCA Withholding.</p> | <p>Termination of appointment of Cash Administrator (subject to the appointment of a substitute cash administrator).</p> |
| <p>Servicer Termination Events</p> | <p>The occurrence of any of the following:</p> <p>(i) the Servicer fails to make a payment due under the Servicing Agreement at the latest on the second Business Day after its due date, or, in the event no due date has been determined, if payable, within 3 Business Days after the written demand for payment;</p> <p>(ii) following a demand for performance the Servicer fails within 5 Business Days to perform its material (as determined by the Issuer) obligations (other than those referred to in (i) above) owed to the Issuer under the Servicing Agreement and such failure would, in the opinion of the Trustee, be materially prejudicial to the interests of the Noteholders of the Controlling Class;</p> | <p>Termination of appointment of Servicer. The performance of the Servicer's obligations under the Servicing Agreement shall be undertaken by a Successor Servicer in accordance with the terms of a replacement servicing agreement.</p> |

| Nature of Trigger: | Description of Trigger: | Contractual requirements upon the occurrence of the following triggers: |
|---|--|---|
| | <p>(iii) the Servicer (a) is unable to pay its debts when they fall due, or (b) intends to commence insolvency or reorganisation proceedings or is subject to insolvency or dissolution proceedings and the Servicer fails to remedy or contest in good faith such status within 60 Business Days; and</p> <p>(iv) any material licence, authorisation or registration of the Servicer required with respect to the Servicing Agreement and the Services to be performed thereunder is revoked or restricted.</p> | |
| Insolvency Event of the Seller | The occurrence of an Insolvency Event with respect to the Seller and where requested by the Insolvency Official of the Seller. | The Servicer will negotiate the variable component of the Administrator Incentive Recovery Fee with the Seller's Insolvency Official with a view to maximising recoveries in respect of the relevant Financed Vehicles where the Seller's Insolvency Official disposes of, arranges for the disposal of or otherwise assists with the disposal of such relevant Financed Vehicles. |
| Principal Payment Trigger Event | Occurs if the sum of the Adjusted Aggregate Asset Amount Outstanding and any amounts credited to the Class A1 Cash Accumulation Ledger (including any amounts that would be credited to the Class A1 Cash Accumulation Ledger were a Principal Payment Trigger Event not to occur with respect to such Calculation Date) falls below the sum of the Class A Notes Principal, the Class B Notes Principal and the Class C Note Principal as at any Calculation Date, having given effect to any payments of principal that would be made on the following Payment Date were a Principal Payment Trigger Event not to occur on such date. | On each Payment Date on and from the occurrence of a Principal Payment Trigger Event but prior to the delivery of an Enforcement Notice, the Notes will be subject to redemption, in accordance with the Pre-Enforcement Priority of Payments, sequentially in the following order: <i>first, pari passu</i> and <i>pro rata</i> among themselves, the Class A1 Notes and the Class A2 Notes (in an aggregate amount equal to the excess of the Class A Note Principal over the Class A Target Principal Amount), <i>second</i> , the Class B Notes (in an aggregate amount equal to the excess of the Class B Note Principal over the Class B Target Principal Amount), and <i>third</i> , the Class C Note (in an aggregate amount equal to the excess of the Class C Note Principal over the Class C Target Principal Amount). |
| Principal Deficiency Trigger Event | Occurs if the sum of the Class A Notes Principal, the Class B Notes Principal and the Class C Note Principal as at any Calculation Date, having given effect to any payments of principal that would be made on the following Payment Date were a Principal Payment Trigger Event not to occur on such date, minus the sum of the Adjusted Aggregate Asset Amount Outstanding and any amounts credited to the Class A1 Cash Accumulation Ledger (including any amounts that would be credited to the Class A1 Cash Accumulation Ledger were a Principal Payment Trigger Event not to occur with respect to such Calculation Date) is greater than £54,700,000. | On and after the occurrence of a Principal Deficiency Trigger Event, interest on the Class B Notes will become subordinate to the items above (but will be paid prior to) item (n) in the Pre-Enforcement Priority of Payments (following a Principal Payment Trigger Event) as more fully described under Condition 7.8 (<i>Pre-Enforcement Priority of Payments</i>). Subordination of interest on the Class B Notes following the occurrence of a Principal Deficiency Trigger Event will continue even if such Principal Deficiency Trigger Event is no longer continuing. |

| Nature of Trigger: | Description of Trigger: | Contractual requirements upon the occurrence of the following triggers: |
|----------------------------|---|---|
| Notification Events | <p>The occurrence of any of the following:</p> <ul style="list-style-type: none"> (i) the delivery by the Trustee to the Issuer of an Enforcement Notice in accordance with the Conditions; (ii) the occurrence of an Insolvency Event in respect of the Seller; (iii) the occurrence of a Servicer Termination Event; (iv) the Seller being required to deliver the Notification Event Notice by a requirement of law; and (v) the Security or any material part of the Security being in jeopardy in the sole determination of the Trustee and it being considered necessary or desirable by the Trustee in its sole discretion for a Notification Event Notice to be delivered by the Servicer in order to materially reduce such jeopardy. | <p>Trustee may require that a Notification Event Notice be delivered to Customers pursuant to the Receivables Sale Agreement.</p> |

FEES

The following table sets out the up-front and on-going fees to be paid by the Issuer to the Transaction Parties.

| <u>Amount of Fee</u> | <u>Priority in cashflow waterfall</u> | <u>Frequency</u> |
|---|---------------------------------------|--|
| <i>Servicer</i> | | |
| 0.75 per cent. per annum of the Aggregate Asset Amount Outstanding (inclusive of VAT, if any) | Ahead of all outstanding Notes | Monthly in arrear on each Payment Date |
| <i>Other fees and expenses of the Issuer</i> | | |
| Estimated at £90,000 per annum in total (exclusive of VAT) plus, to the extent applicable, a variable custodian fee related to any securities Swap Collateral Account | Ahead of all outstanding Notes | Monthly in arrear on each Payment Date |
| <i>Expenses directly related to the admission to listing and trading of the Notes</i> | | |
| €6,041.20 (exclusive of any applicable VAT) | N/A | On or before the Closing Date |

CREDIT STRUCTURE

Cash Collection Arrangements and Issuer Accounts

Payments by the Customers under the Purchased Receivables are due on a monthly basis, with interest or finance charges (as applicable) being payable in arrear. Customers will make such payments into the Seller Accounts and, in the majority of cases, by direct debit. The Seller will hold all amounts credited to the Seller Accounts which are due to the Issuer pursuant to or in respect of the Purchased Receivables and the Related Collateral from time to time, excluding Seller Amounts, on trust for the Issuer, pursuant to the Seller Accounts Declaration of Trust. Prior to a Servicer Termination Event, all Collections will be transferred, within one Business Day following receipt by the Seller into the Seller Accounts, to the Transaction Account held in the name of the Issuer at the Transaction Account Bank. On the Business Day before each Payment Date certain amounts standing to the credit of the Transaction Account will be transferred from the Transaction Account to the Sterling Account held in the name of the Issuer at the Account Bank. See “*Overview of the Transaction Documents—Servicing Agreement*” and “*—Account Bank Agreement*”.

The Ledgers will be maintained to record amounts held in (i) the Transaction Account in respect of (a) the balance of the Reserve Fund, and (b) the amounts due and payable by the Issuer to the Seller under the Receivables Sale Agreement in respect of any Seller Amounts and (ii) the Sterling Account in respect of (a) the Available Distribution Amount, (b) the balance of the Class A1 Cash Accumulation Fund and (c) amounts due to the Issuer as retained profit.

The Class A1 Swap Reserve Account will be established at the Account Bank or at any other bank specified as such by or on behalf of the Issuer with the consent of the Trustee in the future in substitution of such Account Bank in accordance with the Account Bank Agreement and the Deed of Charge. If the Class A1 Swap has been terminated and no replacement swap has been entered into, then all amounts payable by the Issuer in relation to the Class A1 Notes, which amounts are denominated in Sterling, will be converted into Dollars at the Spot Rate by the Cash Administrator. To the extent that Currency Swap Excess Amounts result from such conversion, such amounts will be deposited into the Class A1 Swap Reserve Account where, subject to the terms of the Transaction Documents, they may be applied on subsequent Payment Dates towards, *firstly*, Currency Swap Deferred Interest Amounts, and *secondly*, Currency Swap Deferred Principal Amounts, or towards the purchase of, on any future date, a replacement swap for the Class A1 Notes. Following the (i) entry into a replacement swap agreement, or (ii) reduction of the Aggregate Note Principal Amount Outstanding of the Class A1 Notes to zero, amounts on deposit in the Class A1 Swap Reserve Account will be included in the Available Distribution Amount and will be available for distribution in accordance with the applicable Priority of Payments.

Available Distribution Amount

The Available Distribution Amount will be calculated with respect to a Collection Period for the purpose of determining the amount to be applied under the Pre-Enforcement Priority of Payments on the immediately following Payment Date.

The amounts to be applied under the Pre-Enforcement Priority of Payments will vary during the life of the transaction as a result of possible variations in the amount of Collections and certain costs and expenses of the Issuer. The amount of Collections received by the Issuer will vary during the life of the Notes as a result of the level of delinquencies, defaults, repayments and prepayments in respect of the Purchased Receivables. The effect of such variations could lead to drawings under, and the replenishments of, the Reserve Fund.

Pre-Enforcement Priority of Payments

The Available Distribution Amount will, pursuant to the Conditions and the Receivables Sale Agreement, be applied on each Payment Date in accordance with the Pre-Enforcement Priority of Payments set out in Condition 7.8 (*Pre-Enforcement Priority of Payments*).

Payments to satisfy amounts due to third parties (other than pursuant to the Transaction Documents) and payable in connection with the Issuer’s business may be made from the Issuer Accounts on dates other than on a Payment Date. In addition, following any termination of the Class A1 Swap or the Class A2 Swap, the Issuer shall pay any applicable termination payment to the Class A1 Swap Counterparty or the Class A2 Swap Counterparty, as the case may be, on any date other than a Payment Date, provided that the Issuer has received an amount equal to such termination payment as an initial swap payment from the relevant replacement swap counterparty.

Post-Enforcement Priority of Payments

Following the delivery of an Enforcement Notice prior to the full discharge of all Secured Obligations, any amounts payable by the Issuer or, in the case of enforcement of the Security, by the Trustee, will be paid in accordance with the Post-Enforcement Priority of Payments set out in Condition 7.9 (*Post-Enforcement Priority of Payments*).

Swap Agreements

The Class A1 Swap Counterparty and the Class A2 Swap Counterparty may transfer its rights and obligations under the relevant Swap Agreement to any institution which (or whose credit support provider (as defined in the relevant Swap Agreement)) (a) satisfies the applicable Required Ratings and (b) satisfies the transfer provisions of the Swap Agreements.

If the relevant Swap Counterparty (and all relevant guarantors) cease to have the applicable Required Ratings, then the relevant Swap Counterparty will be obliged under the terms of the relevant Swap Agreement, within a period prescribed therein, at its own cost and expense, to take the actions specified under “*Trigger Tables—Ratings Trigger Table*” which include but are not limited to: (i) posting collateral in accordance with the provisions of the relevant Credit Support Annex in the relevant Swap Collateral Account and/or in any other account for this purpose, (ii) procuring a guarantee from a third party with the applicable Required Ratings of its present and future obligations under the relevant Swap Agreement, and (iii) transferring its rights and obligations under the relevant Swap Agreement to a third party with the applicable Required Ratings.

Failure by the relevant Swap Counterparty to comply with the aforementioned requirements will constitute an Additional Termination Event or Event of Default (each as defined in the relevant Swap Agreement) in respect of the relevant Swap Counterparty, as specified in the relevant Swap Agreement, exercisable by the Issuer in accordance with the terms and conditions thereof. Where the relevant Swap Counterparty provides collateral in accordance with the provisions of the relevant Credit Support Annex, such collateral and interest thereon will not form part of the Available Distribution Amount and any such collateral which is in excess of the relevant Swap Counterparty’s obligations to the Issuer under the relevant Swap Agreement will promptly be returned to such Swap Counterparty prior to the distribution of any amounts due by the Issuer to any other Transaction Parties under the Transaction Documents and outside the relevant Priority of Payments. See “*Overview of the Transaction Documents—The Swap Agreements*” and “*The Swap Counterparty*”.

Class A1 Swap

The payments made by the Customers under the Purchased Receivables will be denominated in Sterling, with interest payable at a fixed rate, but payments made in respect of the Class A1 Notes will be denominated in Dollars, with interest payable with reference to USD LIBOR. In order to hedge the resulting interest rate and currency risk, the Issuer will enter into the Class A1 Swap under the Class A1 Swap Agreement on the Closing Date.

Pursuant to the Class A1 Swap, on the Closing Date, the Issuer will pay to the Class A1 Swap Counterparty an amount in Dollars equal to the subscription amount paid in respect of the Class A1 Notes, and the Class A1 Swap Counterparty will pay to the Issuer an amount in Sterling equal to the subscription amount paid in respect of the Class A1 Notes converted into Sterling at the Relevant Exchange Rate.

On each subsequent Payment Date:

- (i) the Issuer will pay the Class A1 Swap Counterparty an amount in Sterling equal to the product of: (a) the lesser of (1) the Note Principal Amount Outstanding of the Class A1 Notes converted into Sterling at the Relevant Exchange Rate and (2) an amount set out in a pre-agreed amortisation schedule with respect to such date, (b) a fixed rate of 1.255 per cent. and (c) the actual number of days in the applicable calculation period in respect of which payment is being made divided by 365;
- (ii) the Class A1 Swap Counterparty will pay the Issuer an amount in Dollars equal to the product of (a) the lesser of (1) the Note Principal Amount Outstanding of the Class A1 Notes and (2) an amount set out in a pre-agreed amortisation schedule with respect to such date, (b) USD LIBOR, as determined by the calculation agent under the Class A1 Swap, plus the Relevant Margin of 0.48 per cent. per annum and (c) the actual number of days in the applicable calculation period in respect of which payment is being made divided by 360;
- (iii) (a) prior to the occurrence of a Principal Payment Trigger Event, the Issuer will pay the Class A1 Swap Counterparty the Class A1 GBP Amortisation Amount in accordance with the applicable Priority of Payments, and (b) upon the occurrence of a Principal Payment Trigger Event and thereafter, the Issuer will pay the Class A1 Swap Counterparty the Actual Class A1 GBP Amortisation Amount, in accordance with the applicable Priority of Payments; and
- (iv) (a) prior to the occurrence of a Principal Payment Trigger Event, the Class A1 Swap Counterparty will pay the Issuer the Class A1 USD Amortisation Amount, and (b) upon the occurrence of a Principal Payment Trigger Event and thereafter, the Class A1 Swap Counterparty will pay the Issuer the Actual Class A1 USD Amortisation Amount.

The amounts payable by the Class A1 Swap Counterparty to the Issuer pursuant to the Class A1 Swap shall be paid to the Principal Paying Agent on behalf of the Issuer.

Class A2 Swap

The Eligibility Criteria require that all Purchased Receivables bear a fixed interest rate. The Interest Rate payable by the Issuer with respect to the Class A2 Notes is a floating rate equal to the sum of GBP LIBOR plus the Relevant Margin.

The Issuer will hedge the fixed-floating interest rate exposure with respect to the Class A2 Notes by entering into the Class A2 Swap under the Class A2 Swap Agreement on or about the Closing Date with the Class A2 Swap Counterparty. Under the Class A2 Swap, on each Payment Date:

- (i) the Issuer will pay the Class A2 Swap Counterparty an amount equal to the product of (a) 1.499 per cent., (b) the lesser of (A) the Note Principal Amount Outstanding of the Class A2 Notes and (B) an amount set out in a pre-agreed amortisation schedule with respect to such date, and (c) the relevant day count fraction; and
- (ii) the Class A2 Swap Counterparty will pay the Issuer an amount equal to the product of: (a) GBP LIBOR, as determined by the calculation agent under the Class A2 Swap in respect of the relevant Interest Period plus the Relevant Margin of 0.50 per cent. per annum, (b) the lesser of (A) Note Principal Amount Outstanding of the Class A2 Notes and (B) an amount set out in a pre-agreed amortisation schedule with respect to such date, and (c) the relevant day count fraction.

Payments under the Class A2 Swap will be made on a net basis. See “*Overview of the Transaction Documents—The Swap Agreements*”.

Swap Collateral Accounts

No amount or security may be withdrawn from any Swap Collateral Account or any other account used for this purpose in accordance with the terms of a Credit Support Annex, other than (i) to effect the return of excess collateral to the relevant Swap Counterparty (which return shall be effected by the transfer of such excess directly to the Swap Counterparty without deduction for any purpose and outside the relevant Priority of Payments) or (ii) following the termination of the relevant Swap Agreement where an amount is owed by the relevant Swap Counterparty to the Issuer (for the avoidance of doubt, after any close out netting has taken place).

Any cash Swap Collateral Accounts will be established with the Account Bank as more fully described below under “*Overview of the Transaction Documents—Account Bank Agreement*”. Any securities Swap Collateral Accounts will be established as custody accounts with a custodian pursuant to a custody agreement, which custodian will be a secured creditor under the Deed of Charge.

Estimations and Reconciliations

If no Monthly Report or other relevant information on the basis of which the notional amounts, exchanges, fixed amounts and/or floating amounts under the Class A1 Swap or the Class A2 Swap would ordinarily be determined has been received, in respect of any Collection Period or Calculation Period, the notional amounts, exchanges, fixed amounts and/or floating amounts under the Class A1 Swap or the Class A2 Swap shall be determined by the swap calculation agent (as defined under the Class A1 Swap and the Class A2 Swap) based on, to the extent available, the Monthly Reports or other relevant information previously provided to the swap calculation agent.

Credit Enhancement

Prior to the delivery of an Enforcement Notice, (i) the Class A Notes will have the benefit of credit enhancement provided through (A) the subordination of (1) principal payments and, following a Principal Deficiency Trigger Event, interest payments, on the Class B Notes, and (2) principal and interest payments on the Class C Note, (B) the Reserve Fund, and (C) in certain circumstances following redemption in full of the Class A2 Notes, the Class A1 Cash Accumulation Fund, and (ii) the Class B Notes will have the benefit of credit enhancement provided through the subordination of interest and principal payments on the Class C Note and through the Reserve Fund. In addition, on the Closing Date, there will be excess spread because the average rate in respect of the interest and finance charges under the Underlying Agreements exceeds the average interest rate of the Notes (taking into account the fixed rate payable under the Class A1 Swap and the Class A2 Swap). It is consequently expected that the Available Distribution Amount will exceed the aggregate Interest Amount payable in respect of all Class A Notes and Class B Notes on any Payment Date.

Following the delivery of an Enforcement Notice and on enforcement of the Security, the Class A Notes will have the benefit of credit enhancement provided through the subordination, both as to payment of interest and principal, of the Class B Notes and the Class C Note, and the Class B Notes will have the benefit of credit enhancement provided through the subordination, both as to payment of interest and principal, of the Class C Note.

Reserve Fund

As of the Closing Date, £29,560,308.90 of the aggregate Subordinated Loan Advance provided by the Subordinated Loan Provider under the Subordinated Loan Agreement will have been deposited into the Transaction Account and credited to the Reserve Ledger. Prior to the delivery of an Enforcement Notice, the amount credited to the Reserve Ledger as of the Calculation Date immediately preceding any Payment Date will be available to meet items (a) to (p) (inclusive) (prior to a Principal Payment Trigger Event) or items (a) to (n) (inclusive) (on or after a Principal Payment Trigger Event) of the Pre-Enforcement Priority of Payments.

Prior to the delivery of an Enforcement Notice, if and to the extent that the Available Distribution Amount on any Payment Date exceeds the amounts:

- (i) required to meet the items ranking higher than item (i) in the Pre-Enforcement Priority of Payments, the excess amount will be applied to credit the Reserve Ledger until the balance standing to the credit of the Reserve Fund equals the Required Liquidity Reserve Amount as of the Calculation Date immediately preceding such Payment Date;
- (ii) required to meet the items ranking higher than item (q) (prior to a Principal Payment Trigger Event) or (o) (on or after a Principal Payment Trigger Event) in the Pre-Enforcement Priority of Payments, the excess amount will be applied to credit the Reserve Ledger up to an amount equal to (in each case as of the Calculation Date immediately preceding such Payment Date): (1) the Required Reserve Amount *minus* (2) the Required Liquidity Reserve Amount.

After the Aggregate Note Principal Amount Outstanding of the Class A Notes and the Class B Notes has been reduced to zero, no further amounts will be deposited in the Reserve Fund and the Required Liquidity Reserve Amount and the Required Reserve Amount will be zero.

Class A1 Cash Accumulation Fund

The Class A1 Notes will have the benefit of the Class A1 Cash Accumulation Fund. The Class A1 Cash Accumulation Ledger will not be funded on the Closing Date. On each Payment Date prior to the occurrence of a Principal Payment Trigger Event or the delivery of an Enforcement Notice and beginning on the Payment Date on which the Class A2 Notes Principal is reduced to zero, if and to the extent that the Available Distribution Amount exceeds the amounts required to meet the items ranking higher than item (m) (prior to a Principal Payment Trigger Event) in the Pre-Enforcement Priority of Payments, the Class A1 Cash Accumulation Ledger will be funded up to the Class A1 Cash Accumulation Ledger Required Amount as at such Payment Date.

The Class A1 Cash Accumulation Fund forms a part of the Available Distribution Amount but is, prior to the redemption of the Class A1 Notes in full, only available for payments of principal on the Class A1 Notes. The portion of the Available Distribution Amount comprising amounts standing to the credit of the Class A1 Cash Accumulation Ledger needs to be used first for principal payments on the Class A1 Notes. The remainder of the Available Distribution Amount is applied towards payment of the other items in the relevant Priority of Payments and is only used for principal payments on the Class A1 Notes if amounts standing to the credit of the Class A1 Cash Accumulation Ledger are not sufficient for that purpose. If on any Calculation Date the amount on deposit in the Class A1 Cash Accumulation Ledger exceeds the amount required to fully pay the Aggregate Note Principal Amount Outstanding of the Class A1 Notes on the immediately following Payment Date, such excess shall be available on such Payment Date for application towards payment of other items in the applicable Priority of Payments. The Class A1 Cash Accumulation Ledger will be operated by the Cash Administrator as a ledger on the Sterling Account. See “*Terms and Conditions of the Notes—Redemption—Pre-Enforcement Priority of Payments*” and “*Credit Structure—Class A1 Cash Accumulation Fund*”.

The Subordinated Loan Agreement

- ***Subordinated Loan Advance***

The Subordinated Loan Provider will make available to the Issuer on the Closing Date the Subordinated Loan Advance under the Subordinated Loan Agreement in the principal amount of £31,321,500.20 which will be utilised for the purpose of establishing and initially funding the Reserve Fund and paying certain expenses of the Issuer.

- ***Class A1 Principal Requirement Advance to cure a Principal Requirement Shortfall***

If, on any Calculation Date prior to a Principal Payment Trigger Event, the Cash Administrator determines that there is a Class A1 Principal Requirement Shortfall with respect to the immediately following Payment Date, the Cash Administrator shall notify the Issuer and the Subordinated Loan Provider of the amount of such Class A1 Principal Requirement Shortfall. Upon being so notified, the Subordinated Loan Provider may from time to time

and in its sole discretion, make a Class A1 Principal Requirement Advance available to the Issuer prior to such immediately following Payment Date in any amount up to (and including) the Class A1 Principal Requirement Shortfall. Each Class A1 Principal Requirement Advance shall be credited to the Sterling Account of the Issuer and applied on the immediately following Payment Date, together with the portion of the Available Distribution Amount (including, for the avoidance of doubt, amounts standing to the credit of the Class A1 Cash Accumulation Fund) available to make the payments of principal on the Class A1 Notes under item (j) (prior to a Principal Payment Trigger Event) of the Pre-Enforcement Priority of Payments on such Payment Date in order to reduce or eliminate such Class A1 Principal Requirement Shortfall.

- ***Class A1 Additional Set Interest Amount Advance***

In addition, if the Cash Administrator determines on any Calculation Date prior to delivery of an Enforcement Notice, that the Available Distribution Amount (after payment of items that are senior and *pari passu* thereto in the Pre-Enforcement Priority of Payments) will be insufficient to pay the Set Interest Amount due and payable to the Class A1 Noteholders on such Payment Date, the Cash Administrator shall notify the Issuer and the Subordinated Loan Provider of the amount of such shortfall. Upon being so notified, the Subordinated Loan Provider may from time to time and in its sole discretion, make a Class A1 Additional Set Interest Amount Advance available to the Issuer prior to such immediately following Payment Date in any amount up to (and including) the applicable shortfall. Each Class A1 Additional Set Interest Amount Advance shall be credited to the Sterling Account of the Issuer and applied on the immediately following Payment Date, under item (t) (prior to a Principal Payment Trigger Event) or item (r) (following a Principal Payment Trigger Event) of the Pre-Enforcement Priority of Payments on such Payment Date.

Prior to the delivery of an Enforcement Notice, interest and principal in respect of the Subordinated Loan Advance, any Class A1 Principal Requirement Advance and any Class A1 Additional Set Interest Amount Advance will be payable by the Issuer monthly in arrear on each Payment Date, subject to and in accordance with the Pre-Enforcement Priority of Payments. The obligations of the Issuer to make payments of principal and interest (if any) to the Subordinated Loan Provider in respect of each Class A1 Principal Requirement Advance are separate from, and rank in priority to, the obligations of the Issuer to make payments to the Subordinated Loan Provider in respect of any other amounts under the Subordinated Loan Agreement. The obligations of the Issuer to make payments of principal and interest to the Subordinated Loan Provider in respect of the Subordinated Loan Advance and the Class A1 Additional Set Interest Amount Advance are subordinated to the obligations of the Issuer under the Notes and also rank below all other obligations of the Issuer (other than subordinated termination payments (if any) due to the Swap Counterparties, retained profit due to the Issuer (if any) and Deferred Consideration). See “*Overview of the Transaction Documents—Subordinated Loan Agreement*”.

DESCRIPTION OF THE NOTES IN GLOBAL FORM

General

The Notes of each Class (other than the Class C Note) will be represented by either a Rule 144A Global Note or a Reg S Global Note, as applicable. Beneficial interests in a Rule 144A Global Note representing the Class A1 Notes may only be held through DTC and beneficial interests in a Rule 144A Global Note representing the Class A2 Notes and Class B Notes may only be held through Euroclear or Clearstream, Luxembourg or their participants. Beneficial interests in a Reg S Global Note may only be held through Euroclear or Clearstream, Luxembourg or their participants at any time.

The Rule 144A Global Notes representing the Class A1 Notes will be deposited on or about the Closing Date with the DTC Custodian. The Rule 144A Global Notes representing the Class A2 Notes and the Reg S Global Notes representing the Class A Notes and the Class B Notes will be held under the New Safekeeping Structure for Global Notes (the **NSS**) and will be deposited with a Common Safekeeper for Euroclear and Clearstream, Luxembourg and registered in the name of the Common Safekeeper. The Class C Note will not be cleared.

The Global Notes held through DTC will be registered in the name of Cede & Co. as the nominee for DTC and the Global Notes held through Euroclear or Clearstream, Luxembourg will be registered in the name of the Common Safekeeper or a nominee of the Common Safekeeper. Upon confirmation by DTC or the Common Safekeeper, as applicable, that DTC or the Common Safekeeper, as applicable, has custody of the Global Notes being held through it, and, with respect to DTC, upon acceptance of the DTC Letter of Representations, DTC and the Common Safekeeper, as applicable, will record Book-Entry Interests in the related Global Notes.

Ownership of Book-Entry Interests is limited to Participants or Indirect Participants (see “*Glossary of Defined Terms*”). Indirect Participants shall also include persons that hold beneficial interests through such Indirect Participants. Book-Entry Interests will not be held in definitive form. Instead, Euroclear, Clearstream, Luxembourg or DTC, as applicable, will credit the Participants’ accounts with the respective Book-Entry Interests beneficially owned by such Participants on each of their respective book-entry registration and transfer systems. The accounts initially credited will be designated by the Managers. Ownership of Book-Entry Interests will be shown on, and transfers of Book-Entry Interests or the interests therein will be effected only through, records maintained by Euroclear, Clearstream, Luxembourg or DTC (with respect to the interests of their Participants) and on the records of Participants or Indirect Participants (with respect to the interests of Indirect Participants). The laws of some jurisdictions or other applicable rules may require that certain purchasers of securities take physical delivery of such securities in definitive form. The foregoing limitations may therefore impair the ability to own, transfer or pledge Book-Entry Interests.

Beneficial interests in a Rule 144A Global Note may only be held by persons who are QIBs holding their interests for their own account or for the account of another QIB. By acquisition of a beneficial interest in a Rule 144A Global Note, the purchaser thereof will be deemed to represent, among other things, that it is a QIB and that, if in the future it determines to transfer such beneficial interest, it will transfer such interest in accordance with the procedures and restrictions contained in the Rule 144A Global Note (see “*Transfer Restrictions*”).

So long as Cede & Co. or the nominee of the Common Safekeeper, as applicable, is the registered holder of the related Global Notes underlying the related Book-Entry Interests, Cede & Co. or the nominee of the Common Safekeeper, as applicable, will be considered the sole Noteholder of such Global Notes for all purposes under the Trust Deed. Except as set forth under “—*Issuance of Definitive Notes*”, Participants or Indirect Participants will not be entitled to have Notes registered in their names, will not receive or be entitled to receive physical delivery of Notes in definitive registered form and will not be considered the holders thereof under the Trust Deed.

In the case of the Reg S Global Notes and the Rule 144A Global Notes, unless and until Book-Entry Interests are exchanged for Definitive Notes, the Reg S Global Notes and the Rule 144A Global Notes held by the Common Safekeeper or DTC, as applicable, may not be transferred except as a whole by the Common Safekeeper or DTC or a nominee of DTC to a nominee of DTC or another nominee of DTC, as applicable, or by the Common Safekeeper to a successor of the Common Safekeeper.

Action in Respect of the Global Note and the Book-Entry Interests

Each person holding a Book-Entry Interest must rely on the rules and procedures of Euroclear, Clearstream, Luxembourg or DTC, as the case may be, and Indirect Participants must rely on the procedures of the Participants or Indirect Participants through which such person owns its interest in the relevant Book-Entry Interests, to exercise any rights and obligations of a holder of Notes under the Trust Deed. Unlike legal owners or holders of the Notes, holders of the Book-Entry Interests will not have the right under the Trust Deed to act upon solicitations by the Issuer or consents or requests by the Issuer for waivers or other actions from Noteholders. Instead, a holder of Book-Entry Interests will be permitted to act only to the extent it has received appropriate proxies to do so from Euroclear, Clearstream, Luxembourg or DTC, as the case may be, and, if applicable, their Participants.

Not later than 10 days after receipt by the Issuer of any notices in respect of the Global Notes or any notice of solicitation of consents or requests for a waiver or other action by the holder of the Global Notes, the Issuer will deliver to Euroclear, Clearstream, Luxembourg and DTC a notice containing (a) such information as is contained in such notice, (b) a statement that at the close of business on a specified Record Date, Euroclear, Clearstream, Luxembourg and DTC will be entitled to instruct the Issuer as to the consent, waiver or other action, if any, pertaining to the Book-Entry Interests or the Global Notes and (c) a statement as to the manner in which such instructions may be given. Upon the written request of Euroclear, Clearstream, Luxembourg and DTC, as applicable, the Issuer shall endeavour insofar as practicable to take such action regarding the requested consent, waiver or other action in respect of the Book-Entry Interests or the Global Notes in accordance with any instructions set forth in such request. Euroclear, Clearstream, Luxembourg or DTC are expected to follow the procedures described under “—General”, with respect to soliciting instructions from their respective Participants. Neither the Registrar nor the U.S. Registrar will exercise any discretion in the granting of consents or waivers or the taking of any other action in respect of the Book-Entry Interests or the Global Notes.

There can be no assurance that procedures implemented for the granting of such proxies will be sufficient to enable holders of Book-Entry Interests to vote on any requested actions on a timely basis. Similarly, upon the occurrence of an Issuer Event of Default under the Global Notes, holders of Book-Entry Interests will be restricted to acting through Euroclear, Clearstream, Luxembourg or DTC, as applicable, unless and until Definitive Notes are issued in accordance with the Conditions. There can be no assurance that the procedures to be implemented by DTC, Euroclear or Clearstream, Luxembourg under such circumstances will be adequate to ensure the timely exercise of remedies under the Trust Deed.

Trading

Secondary market sales of Book-Entry Interests in the Notes held through Euroclear or Clearstream, Luxembourg or DTC, as applicable, to purchasers of Book-Entry Interests in the Notes held through Euroclear or Clearstream, Luxembourg or DTC, as applicable, will be conducted in accordance with the normal rules and operating procedures of Euroclear, Clearstream, Luxembourg and DTC, as applicable, and will be settled using the procedures applicable to conventional sterling denominated bonds and Dollar denominated bonds, as applicable.

Although DTC, Euroclear and Clearstream, Luxembourg have agreed to certain procedures to facilitate transfers of Book-Entry Interests among Participants of DTC and account holders of Euroclear and Clearstream, Luxembourg, they are under no obligation to perform or continue to perform such procedures, and such procedures may be discontinued at any time. None of the Issuer, the Managers, the Trustee or any of their respective agents will have any responsibility for the performance by DTC, Euroclear or Clearstream, Luxembourg or their respective Participants or account holders of their respective obligations under the rules and procedures governing their operations.

All transfers of Book-Entry Interests will be recorded in accordance with the book-entry systems maintained by DTC, Euroclear or Clearstream, Luxembourg, as applicable, pursuant to customary procedures established by each respective system and its Participants. All transfers of the Notes must comply with the transfer restrictions set forth under “*Transfer Restrictions*” herein.

Payments on the Global Note

Payment of principal and interest on, and any other amount due in respect of, the Global Notes will be made in Dollars (in respect of the Class A1 Notes) and Sterling (in respect of the Class A2 Notes and the Class B Notes) by or to the order of the U.S. Paying Agent on behalf of the Issuer to DTC or its nominee or the Principal Paying Agent on behalf of the Issuer to the Common Safekeeper or its nominee. Each holder of Book-Entry Interests must look solely to DTC, Euroclear or Clearstream, Luxembourg, as the case may be, for its share of any amounts paid by or on behalf of the Issuer to DTC, the Common Safekeeper or their nominees in respect of those Book-Entry Interests.

In accordance with the rules and procedures for the time being of DTC, Euroclear or Clearstream, Luxembourg, as applicable, after receipt of any payment from the related Paying Agent to the order of DTC or the Common Safekeeper, as applicable, the respective systems will promptly credit their Participants’ accounts with payments in amounts proportionate to their respective ownership of Book-Entry Interests as shown in the records of DTC, Euroclear or Clearstream, Luxembourg, as applicable. On each Record Date, DTC, Euroclear and Clearstream, Luxembourg will determine the identity of the Noteholders for purposes of making payments to the Noteholders. Upon receipt of any payment from the U.S. Paying Agent, DTC will promptly credit its Participants’ accounts with payments in amounts proportionate to their respective ownership of Book-Entry interests as shown in the records of DTC. The Issuer expects that payments by Participants to owners of interests in Book-Entry Interests held through such Participants or Indirect Participants will be governed by standing customer instructions and customary practices, as is now the case with the securities held for the accounts of customers in bearer form or registered in “street name”, and will be the responsibility of such Participants or Indirect Participants. None of the Issuer, any agent of the Issuer or the Trustee will have any responsibility or liability for any aspect of the records relating to or payments made on account of a Participant’s ownership of Book-Entry Interests or for maintaining, supervising or reviewing any records relating to a Participant’s ownership of Book-Entry Interests.

Information Regarding DTC, Euroclear and Clearstream, Luxembourg

DTC

DTC is a limited-purpose trust company organised under the New York Banking Law, a **banking organization** within the meaning of the New York Banking Law, a member of the Federal Reserve System, a **clearing corporation** within the meaning of the New York Uniform Commercial Code, and a **clearing agency** registered pursuant to the provisions of Section 17A of the Exchange Act. DTC was created to hold securities of its Participants and to facilitate the clearance and settlement of transactions among its Participants in such securities through electronic book-entry changes in accounts of the Participants, thereby eliminating the need for physical movement of securities certificates. DTC Participants include securities brokers and dealers, banks, trust companies, clearing corporations and certain other organisations, some of whom (and/or their representatives) own DTC. The rules applicable to DTC and its Participants and Indirect Participants are on file with the SEC.

Euroclear and Clearstream, Luxembourg

Euroclear and Clearstream, Luxembourg each hold securities for their account holders and facilitate the clearance and settlement of securities transactions by electronic book-entry transfer between their respective account holders, thereby eliminating the need for physical movements of certificates and any risk from lack of simultaneous transfers of securities.

Euroclear and Clearstream, Luxembourg each provide various services including safekeeping, administration, clearance and settlement of internationally traded securities and securities lending and borrowing. Euroclear and Clearstream, Luxembourg each also deal with domestic securities markets in several countries through established depository and custodial relationships. The respective systems of Euroclear and of Clearstream, Luxembourg have established an electronic bridge between their two systems across which their respective account holders may settle trades with each other.

Account holders in both Euroclear and Clearstream, Luxembourg are worldwide financial institutions including underwriters, securities brokers and dealers, banks, trust companies and clearing corporations. Indirect access to both Euroclear and Clearstream, Luxembourg is available to other institutions that clear through or maintain a custodial relationship with an account holder of either system.

An account holder's overall contractual relations with either Euroclear or Clearstream, Luxembourg are governed by the respective rules and operating procedures of Euroclear or Clearstream, Luxembourg and any applicable laws. Both Euroclear and Clearstream, Luxembourg act under such rules and operating procedures only on behalf of their respective account holders, and have no record of or relationship with persons holding through their respective account holders.

The Issuer understands that under existing industry practices, if any of the Issuer or the Trustee requests any action of owners of Book-Entry Interests or if an owner of a Book-Entry Interest desires to give instructions or take any action that a holder is entitled to give or take under the Trust Deed or the Deed of Charge, Euroclear or Clearstream, Luxembourg as the case may be, would authorise the Participants owning the relevant Book-Entry Interests to give instructions or take such action, and such Participants would authorise Indirect Participants to give or take such action or would otherwise act upon the instructions of such Indirect Participants.

Redemption

In the event that any Global Note (or portion thereof) is redeemed, the relevant Paying Agent will deliver all amounts received by it in respect of the redemption of such Global Note to the nominee of DTC or the Common Safekeeper, as applicable, and, upon final payment, the holder of such Global Note will surrender such Global Note to or to the order of the relevant Paying Agent for cancellation. Appropriate entries will be made in the Register. The redemption price payable in connection with the redemption of Book-Entry Interests will be equal to the amount received by the relevant Paying Agent in connection with the redemption of the Global Note (or portion thereof) relating thereto. Any redemptions of a Global Note in part will be made by DTC, Euroclear or Clearstream, Luxembourg, as the case may be, on a *pro rata* basis (or on such basis as DTC, Euroclear or Clearstream, Luxembourg, as the case may be, deems fair and appropriate).

Cancellation

All Notes redeemed in full will be cancelled forthwith by the Issuer and may not be reissued or resold.

Settlement and Transfer of Notes

Subject to the rules and procedures of each applicable clearing system, purchases of Notes held within a clearing system must be made by or through Participants, which will receive a credit for such Notes on the clearing system's records. The ownership interest of each actual purchaser of each such Note (the **beneficial owner**) will in turn be recorded on the

Participant's records. Beneficial owners will not receive written confirmation from any clearing system of their purchase, but beneficial owners are expected to receive written confirmations providing details of the transaction, as well as periodic statements of their holdings, from the direct and indirect participant through which such beneficial owner entered into the transaction. Transfers of ownership interests in Notes held within the clearing system will be effected by entries made on the books of Participants acting on behalf of beneficial owners. **Beneficial owners will not receive individual Notes representing their ownership interests in such Notes unless use of the book-entry system for the Notes described in this section is discontinued.**

No clearing system has knowledge of the actual beneficial owners of the Notes held within such clearing system and their records will reflect only the identity of the direct participants to whose accounts such Notes are credited, which may or may not be the beneficial owners. Participants will remain responsible for keeping account of their holdings on behalf of their customers. Conveyance of notices and other communications by the clearing systems to direct participants, by direct participants to indirect participants, and by direct participants and indirect participants to beneficial owners will be governed by arrangements among them, subject to any statutory or regulatory requirements as may be in effect from time to time.

All transfers of Book-Entry Interests will be recorded in accordance with the book-entry systems maintained by Euroclear, Clearstream, Luxembourg or DTC, as applicable, pursuant to customary procedures established by each respective system and its Participants. See "*General*".

Each Rule 144A Global Note will bear a legend substantially identical to that appearing under "*Transfer Restrictions*", and the holder of any Rule 144A Global Note or any Book-Entry Interest in such Rule 144A Global Note will undertake that it will not transfer such Notes except in compliance with the transfer restrictions set forth in such legend. A Book-Entry Interest in a Rule 144A Global Note of one Class may be transferred to a person who takes delivery in the form of a Book-Entry Interest in the Reg S Global Note of the same Class whether before or after the expiration of the period ending 40 days after the later of the commencement of the offering of the Notes and the closing of the offering of the Notes (the **Distribution Compliance Period**), only upon receipt by the Issuer of a written certification from the transferor to the effect that such transfer is being made in accordance with Rule 903 or Rule 904 of Regulation S or Rule 144A under the Securities Act (if available).

Each Reg S Global Note will bear a legend substantially identical to that appearing under "*Transfer Restrictions*". Prior to the expiration of the Distribution Compliance Period, a Book-Entry Interest in a Reg S Global Note of one Class A Note or Class B Note may be transferred to a person who takes delivery in the form of a Book-Entry Interest in the Rule 144A Global Note of the same Class only upon receipt by the Issuer of written certification from the transferor to the effect that such transfer is being made to a person whom the transferor reasonably believes is purchasing for its own account or for an account or accounts as to which it exercises sole investment discretion and that such person and such account or accounts is a QIB within the meaning of Rule 144A, in each case, in a transaction meeting the requirements of Rule 144A and in accordance with any applicable securities laws of any state of the United States or any other jurisdiction.

Any Book-Entry Interest in a Reg S Global Note of one Class that is transferred to a person who takes delivery in the form of a Book-Entry Interest in the Rule 144A Global Note of the same Class will, upon transfer, cease to be represented by a Book-Entry Interest in such Reg S Global Note and will become represented by a Book-Entry Interest in such Rule 144A Global Note and, accordingly, will thereafter be subject to all transfer restrictions and other procedures applicable to Book-Entry Interests in a Rule 144A Global Note for as long as it remains such a Book-Entry Interest. Any Book-Entry Interest in a Rule 144A Global Note of one Class that is transferred to a person who takes delivery in the form of a Book-Entry Interest in the Reg S Global Note of the same Class will, upon transfer, cease to be represented by a Book-Entry Interest in such Rule 144A Global Note and will become represented by a Book-Entry Interest in such Reg S Global Note and, accordingly, will thereafter be subject to all transfer restrictions and other procedures applicable to Book-Entry Interests in a Reg S Global Note as long as it remains such a Book-Entry Interest.

Pre-issue Trades Settlement

It is expected that delivery of the Notes will be made against payment therefor on the Closing Date, which could be more than three Business Days following the date of pricing. Under Rule 15c6-1 under the Exchange Act, trades in the United States secondary market generally are required to settle within three Business Days (**T+3**), unless the parties to any such trade expressly agree otherwise. Accordingly, purchasers who wish to trade Notes in the United States on the date of pricing or the next succeeding Business Days until three days prior to the relevant Closing Date will be required, by virtue of the fact the Notes initially will settle beyond T+3, to specify an alternate settlement cycle at the time of any such trade to prevent a failed settlement. Settlement procedures in other countries will vary. Purchasers of Notes may be affected by such local settlement practices and purchasers of Notes who wish to trade Notes between the date of pricing and the relevant Closing Date should consult their own adviser.

Issuance of Definitive Notes

Holder of Book-Entry Interests in a Rule 144A Global Note or Reg S Global Note will be entitled to receive Definitive Notes in registered form (**Definitive Notes**) in exchange for their respective holdings of Book-Entry Interests if (a) (i) in the case of Global Notes cleared by DTC, DTC has notified the Issuer that it is at any time unwilling or unable to continue as holder of the Rule 144A Global Notes or is at any time unwilling or unable to continue as, or ceases to be, a clearing agency registered under the Exchange Act, and a successor to DTC registered as a clearing agency under the Exchange Act is not able to be appointed by the Issuer within 90 days of such notification or (ii) in the case of Global Notes cleared by Euroclear and Clearstream, Luxembourg, both Euroclear and Clearstream, Luxembourg are closed for business for a continuous period of 14 days (other than by reason of holiday, statutory or otherwise) or announce an intention permanently to cease business and do so cease to do business and no alternative clearing system satisfactory to the Trustee is available or (b) as a result of any amendment to, or change in, the laws or regulations of the United Kingdom (or of any political subdivision thereof) or of any authority therein or thereof having power to tax or in the interpretation or administration by a revenue authority or a court or in the administration of such laws or regulations which becomes effective on or after the Closing Date, the Issuer or any Agent is or will be required to make any deduction or withholding from any payment in respect of the Notes which would not be required were the Notes in definitive form. The Class C Note will be issued as a Definitive Note on the Closing Date.

Any Definitive Notes issued in exchange for Book-Entry Interests in a Global Note will be registered by the Registrar or the U.S. Registrar, as applicable, in such name or names as the Issuer shall instruct the Registrar or the U.S. Registrar, as applicable, based on the instructions of Euroclear or Clearstream, Luxembourg or the U.S. Paying Agent based on the instructions of DTC, as applicable. It is expected that such instructions will be based upon directions received by Euroclear, Clearstream, Luxembourg or DTC, as applicable, from their Participants with respect to ownership of the relevant Book-Entry Interests. Holders of Definitive Notes issued in exchange for Book-Entry Interests in a Global Note will not be entitled to exchange such Definitive Notes for Book-Entry Interests in a Global Note. Any Notes issued in definitive form will be issued in registered form only and will be subject to the provisions set forth under “*Transfer Restrictions*” in this Prospectus; **provided that** no transfer shall be registered for a period of 15 days immediately preceding any Payment Date, or, as the case may be, the due date for redemption. Definitive Notes will only be issued in permitted integral multiples of the Minimum Denomination or for any amount in excess thereof. A Noteholder who holds a principal amount of less than the Minimum Denomination may not receive a Definitive Note in respect of such holding (should Definitive Notes be issued) and would need to purchase a principal amount of Notes such that its holding amounts to the Minimum Denomination.

Reports

So long as the Notes are listed on the Official List and traded on the regulated market of the Irish Stock Exchange and the rules of the Irish Stock Exchange so permit, all notices relating to the Class A Notes and the Class B Notes shall be published by delivery to the applicable clearing system. Any such notice shall be deemed to have been given to all Class A Noteholders and Class B Noteholders, as applicable, on the same day that such notice was delivered to the applicable clearing system. Notices relating to the Notes may also be published on the announcements section of the website of the Irish Stock Exchange, on the applicable page of the Reuters screen, Bloomberg screen or any other medium for electronic display of data as may be approved by the Trustee. See also Condition 13 (*Form of Notices*) of the Notes.

TERMS AND CONDITIONS OF THE NOTES

A summary of certain defined terms and their meanings is set out in the section of the Prospectus marked “Glossary of Defined Terms”, subject always to the provisions of the Transaction Documents.

The following are the terms and conditions applicable to the Notes.

The \$750,000,000 Class A1 asset backed floating rate notes due August 2021 (the **Class A1 Notes**), the £375,000,000 Class A2 asset backed floating rate notes due August 2021 (the **Class A2 Notes** and, together with the Class A1 Notes, the **Class A Notes**), the £113,315,000 2.50% Class B asset backed fixed rate notes due August 2021 (the **Class B Notes**) and the £49,267,436 2.80% Class C asset backed fixed rate notes due August 2021 (the **Class C Note** and, together with the Class A Notes and the Class B Notes, the **Notes**) are constituted by a trust deed (the **Trust Deed**) dated on or about 16 April 2014 (the **Closing Date**) between Motor 2014-1 PLC (the **Issuer**) and U.S. Bank Trustees Limited (the **Trustee**, which expression will include all persons for the time being the trustee or trustees under the Trust Deed) as trustee for, *inter alios*, the holders of the Notes (the **Noteholders**).

The Notes are secured pursuant to and on the terms set out in a deed of charge (the **Deed of Charge**) dated on or about the Closing Date between, *inter alios*, the Issuer and the Trustee on the Security created thereunder, which Security includes, without limitation, the Issuer’s rights, title, interest and benefit, present and future, in, under and to an agency agreement (the **Agency Agreement**) dated on or about the Closing Date between the Issuer, the Trustee, Elavon Financial Services Limited, UK Branch, as principal paying agent (in such capacity, the **Principal Paying Agent**, which expression shall include its permitted successors and assigns), as calculation agent (in such capacity, the **Calculation Agent**, which expression will include its permitted successors and assigns) and as agent bank (in such capacity, the **Agent Bank** which expression will include its permitted successors and assigns), Elavon Financial Services Limited, as registrar (in such capacity, the **Registrar**, which expression will include its permitted successors and assigns) and U.S. Bank National Association as U.S. paying agent (in such capacity, the **U.S. Paying Agent** which expression will include its permitted successors and assigns) and as U.S. registrar (in such capacity, the **U.S. Registrar**, which expression will include its permitted successors and assigns).

Payments under the Notes will be made in accordance with the Agency Agreement.

References to each of the Transaction Documents are to the relevant Transaction Document as from time to time modified in accordance with its provisions and/or any deed or document expressed to be supplemental to it, as from time to time so supplemented.

Statements in these terms and conditions (the **Conditions**) are subject to the detailed provisions of the Transaction Documents, copies of which are available during normal business hours for inspection at the specified office of the Principal Paying Agent. The holders of the Notes are entitled to the benefit of, are bound by and are deemed to have notice of all the provisions contained in the Trust Deed, the Deed of Charge, and those provisions applicable to them in the Agency Agreement and the other Transaction Documents.

References to “Conditions” are, unless the context otherwise requires, to the numbered paragraphs of these Conditions. Words and expressions used in the Conditions have the meanings given to them in the Master Definitions and Construction Schedule dated on or about the Closing Date.

The issue of the Notes was authorised by a resolution of the board of directors of the Issuer passed on or about 25 March 2014.

1. Form and Denomination

- (a) Motor 2014-1 PLC, incorporated with limited liability in England under company registration number 8870058 with its registered office at 35 Great St. Helen’s, London EC3A 6AP, United Kingdom, issues the following classes of asset-backed notes in registered form (each, a **Class**) pursuant to these Conditions:
 - (i) Class A1 Notes are issued in Minimum Denominations of \$250,000 and integral multiples of \$1,000 in excess thereof,
 - (ii) Class A2 Notes and Class B Notes are issued in Minimum Denominations of £100,000 and integral multiples of £1,000 in excess thereof, and
 - (iii) the Class C Note is issued in a Minimum Denomination of £100,000 and integral multiples of £1 in excess thereof.

The Notes will be issued on the Closing Date.

- (b) The aggregate nominal amount of each Class initially offered and sold outside the United States to non-U.S. persons pursuant to Regulation S (**Reg S**) under the United States Securities Act of 1933, as amended (the **Securities Act**) is represented by one or more global registered notes in fully registered form (the **Reg S Global Notes**) without coupons attached. The aggregate nominal amount of the Rule 144A Notes initially offered and sold within the United States to persons who are “qualified institutional buyers” as defined in, and in reliance on, Rule 144A under the Securities Act (**Rule 144A**), in transactions made in accordance with Rule 144A, is represented by one or more global registered notes in fully registered form without coupons attached (the **Rule 144A Global Notes** and together with the Reg S Global Notes, the **Global Notes**). References herein to the **Notes** shall include (i) in relation to any Notes of a Class represented by a Global Note or Global Notes, units of the Minimum Denomination of such Class, (ii) any Global Note and (iii) any Definitive Note issued in exchange for a Global Note.
- (c) For so long as any Notes are represented by a Global Note, transfers and exchanges of beneficial interests in such Global Notes and entitlement to payments thereunder will be effected subject to and in accordance with the rules and procedures from time to time of, with respect to the Rule 144A Global Notes representing the Class A1 Global Notes, the Depository Trust Company (**DTC**), or, with respect to the Reg S Global Notes representing the Class A1 Global Notes and the Rule 144A Global Notes representing the Class A2 Notes and the Class B Notes, Euroclear Bank S.A./N.V. (**Euroclear**) or Clearstream Banking, société anonyme (**Clearstream, Luxembourg**).
- (d) For so long as the Notes are represented by a Global Note and DTC, Euroclear and Clearstream, Luxembourg so permit, the Notes shall be tradeable only in Minimum Denominations (in respect of the Class A2 Notes, the Class B Notes and the Class C Note) of £100,000 and integral multiples of £1,000 (or £1, in relation to the Class C Note) in excess thereof and in Minimum Denominations (in respect of the Class A1 Notes) of \$250,000 and integral multiples of \$1,000 in excess thereof.
- (e) Definitive Notes in an aggregate principal amount equal to the aggregate nominal amount of the Reg S Global Notes (the **Definitive Reg S Notes**) and the Rule 144A Global Notes (the **Definitive Rule 144A Notes** and together with the Definitive Reg S Notes, the **Definitive Notes**) will be issued in registered form and serially numbered in the circumstances referred to below. Definitive Notes, if issued, will be issued in the Minimum Denominations (in respect of the Class A2 Notes, the Class B Notes and the Class C Note) of £100,000 and integral multiples of £1,000 (or £1, in relation to the Class C Note) in excess thereof and in Minimum Denominations (in respect of the Class A1 Notes) of \$250,000 and integral multiples of \$1,000 in excess thereof.
- (f) If, while any Notes are represented by a Global Note:
- (i) in the case of a Global Note held on behalf of DTC, at any time DTC notifies the Issuer that it is unable or unwilling to discharge properly its responsibilities as depository with respect to the Global Notes or DTC ceases to be a “clearing agency” registered under the Exchange Act, or is at any time no longer eligible to act as such, and the Issuer is unable to locate a qualified successor within 90 days of receiving notice of such ineligibility on the part of DTC;
 - (ii) in the case of a Global Note held in Euroclear or Clearstream, Luxembourg, Euroclear or Clearstream, Luxembourg are closed for business for a continuous period of 14 calendar days (other than by reason of holiday, statutory or otherwise) or announce an intention permanently to cease business or do so cease business and no alternative clearing system satisfactory to the Trustee is available; or
 - (iii) as a result of any amendment to or change in (A) the laws or regulations of the United Kingdom (or any political subdivision thereof) or of any authority therein or thereof having power to tax or (B) the interpretation or administration of such laws or regulations, which becomes effective on or after the Closing Date, the Issuer or the Principal Paying Agent is or will be required to make any deduction or withholding for or on account of tax from any payment in respect of the Notes which would not be required were the Notes in definitive form,

then the Issuer will, within 30 calendar days of the occurrence of the relevant event, issue serially numbered note certificates, where applicable, in definitive form in exchange for the whole outstanding interest in the Global Note.

Neither the Registrar nor the U.S. Registrar, as applicable, will register the transfer of, or exchange of interests in, the Global Note for individual certificates for a period of 15 calendar days ending on the date for any payment of principal or interest in respect of the Notes.

In such circumstances, the relevant Global Note shall be exchanged in full for individual certificates and the Issuer will, at the cost of the Issuer (but against such indemnity as the Registrar or the U.S. Registrar, as applicable, may require in respect of any tax or other duty of whatever nature which may be levied or imposed in connection with such exchange), cause sufficient individual certificates to be executed and delivered to the Registrar or the U.S. Registrar, as applicable, for completion, effectuation and dispatch to the relevant Noteholders. A person having an interest in a Global Note must provide the Registrar or the U.S. Registrar, as applicable, with a written order containing instructions and such other information as the Issuer and the Registrar or the U.S. Registrar, as applicable, may require to complete, execute and deliver such individual certificates.

- (a) The holder of an individual certificate may transfer the Notes represented thereby in whole or in part in the applicable Minimum Denomination by surrendering it at the specified office of the Registrar or the U.S. Registrar, as applicable, together with the completed form of transfer thereon. Upon the transfer, exchange or replacement of an individual certificate, any legends or restrictions set forth therein are required to be complied with at all times.
- (b) Each Reg S Global Note shall be manually signed by or on behalf of the Issuer and shall be effectuated by the Registrar and each Rule 144A Global Note shall be manually signed by or on behalf of the Issuer and shall be effectuated by the Registrar or the U.S. Registrar, as applicable.
- (c) The aggregate nominal amount of the Class A1 Notes represented by the Class A1 Global Notes, the Class A2 Notes represented by the Class A2 Global Notes and the Class B Notes represented by the Class B Global Notes shall be the aggregate amount from time to time entered in the records of DTC and of both Euroclear and Clearstream, Luxembourg, as applicable. Absent errors, the records of DTC, Euroclear and Clearstream, Luxembourg (meaning the records that each DTC, Euroclear and Clearstream, Luxembourg holds for its customers which reflect the amount of such customer's interest in the Class A1 Notes, the Class A2 Notes and the Class B Notes) shall be conclusive evidence of the aggregate nominal amount of Class A1 Notes represented by the Class A1 Global Notes, the Class A2 Notes represented by the Class A2 Global Notes and the Class B Notes represented by the Class B Global Notes and, for these purposes, a statement issued by DTC, Euroclear or Clearstream, Luxembourg, as applicable, stating the aggregate nominal amount of Notes so represented at any time shall be conclusive evidence of the records of DTC, Euroclear and Clearstream, Luxembourg (as applicable) at that time.
- (d) On any redemption or payment of interest in respect of any of the Class A1 Notes represented by the Class A1 Global Notes, the Class A2 Notes represented by the Class A2 Global Notes or the Class B Notes represented by the Class B Global Notes, the Issuer shall procure that details of any redemption or payment (as the case may be) in respect of the relevant Class A1 Global Note, the relevant Class A2 Global Note or the relevant Class B Global Note (as the case may be) shall be entered *pro rata* in the records of DTC, Euroclear or Clearstream, Luxembourg (as applicable) and, upon any such entry being made, the aggregate nominal amount of the Notes recorded in the records of DTC, Euroclear or Clearstream, Luxembourg and represented by the relevant Class A1 Global Note, the relevant Class A2 Global Note or the relevant Class B Global Note (as the case may be) shall be reduced by the aggregate nominal amount of the Notes so redeemed.
- (e) The aggregate nominal amount of the Class C Note shall be the aggregate amount from time to time entered in the records of the Registrar. Absent manifest errors, the records of the Registrar shall be conclusive evidence of the aggregate nominal amount of the Class C Note and, for these purposes, a statement issued by the Registrar stating the aggregate nominal amount of relevant Notes so represented at any time shall be conclusive evidence of the records of the Registrar at that time.
- (f) On any redemption or payment of interest in respect of the Class C Note the Issuer shall procure that details of any redemption or payment (as the case may be) in respect of the Class C Note shall be entered in the records of the Registrar and in relation to any such redemption or payment, upon any such entry being made, the aggregate nominal amount of the Class C Note recorded in the records of the Registrar, shall be reduced by the aggregate nominal amount of the Note so redeemed.
- (g) Copies of the Global Notes are available free of charge at the main offices of the Issuer and of the Principal Paying Agent during normal business hours.

2. Status and Priority

- (a) The Notes constitute direct, secured and (subject to Condition 3.2 (*Limited Recourse*)) unconditional obligations of the Issuer only.

- (b) Prior to the delivery of an Enforcement Notice, the obligations of the Issuer under the Class A Notes rank *pari passu* without any preference among themselves in respect of security, in accordance with the Pre-Enforcement Priority of Payments. Following the delivery of an Enforcement Notice, the obligations of the Issuer under the Class A Notes rank ahead of all other current and future obligations of the Issuer in respect of the Class B Notes and the Class C Note in accordance with the Post-Enforcement Priority of Payments. The obligations of the Issuer under the Class B Notes rank *pari passu* among themselves in respect of security prior to the delivery of an Enforcement Notice. Following the delivery of an Enforcement Notice, the obligations of the Issuer under the Class B Notes rank ahead of all other current and future obligations of the Issuer in respect of the Class C Note in accordance with the Post-Enforcement Priority of Payments. The obligations of the Issuer under the Class C Note rank *pari passu* among themselves in respect of security prior to the delivery of an Enforcement Notice.
- (c) *Priority of Interest Payments*: Payments of interest on the Class A Notes will at all times rank in priority to payments of interest of the Class B Notes and the Class C Note, in accordance with the Pre-Enforcement Priority of Payments. Payments of interest on the Class B Notes will at all times rank in priority to payments of interest of the Class C Note, in accordance with the Pre-Enforcement Priority of Payments. Payments of interest on the Class A1 Notes (other than Currency Swap Deferred Interest Amounts, if any) and the Class A2 Notes will rank *pari passu* and *pro rata*.
- (d) *Priority of Principal Payments*: Payments of principal on the Class A Notes will rank at all times in priority to payments of principal on the Class B Notes and the Class C Note. Payments of principal on the Class B Notes will rank at all times in priority to payments of principal on the Class C Note. On and following the Class A1 Amortisation Commencement Date and prior to a Principal Payment Trigger Event, payments of principal on the Class A1 Notes will rank in priority to payments of principal on the Class A2 Notes in accordance with the Pre-Enforcement Priority of Payments (other than on and from the occurrence of a Principal Payment Trigger Event, whereupon payments of principal will rank *pari passu* and *pro rata* in accordance with the Pre-Enforcement Priority of Payments to the Class A1 Notes and the Class A2 Notes and, following the service of an Enforcement Notice, payments of principal on the Class A1 Notes and the Class A2 Notes will rank *pari passu* and *pro rata* in accordance with the Post-Enforcement Priority of Payments).

3. Provision of Security; Limited Payment Obligation; Issuer Event of Default

3.1 Security

Pursuant to the Deed of Charge, the Issuer has assigned or charged its rights, interests and claims in all Purchased Receivables and the Related Collateral transferred by the Seller to it under or pursuant to the Receivables Sale Agreement, all of its rights and claims arising under the Transaction Documents to which the Issuer is a party and all of its rights, claims and interests in or in relation to any amounts standing to the credit of the Charged Accounts and certain other rights specified in the Deed of Charge as Security for the Notes and other obligations specified in the Deed of Charge.

3.2 Limited Recourse

If at any time following:

- (a) the occurrence of either:
 - (i) the Legal Maturity Date or any earlier date upon which all of the Notes of each Class are due and payable in full; or
 - (ii) the service of an Enforcement Notice; and
- (b) Realisation of the Security and application in full of any amounts available to pay amounts due and payable under the Notes in accordance with the applicable Priority of Payments,

the proceeds of such Realisation are insufficient, after payment of all other claims ranking in priority in accordance with the applicable Priority of Payments, to pay in full all amounts then due and payable in respect of the Notes in accordance with the applicable Priority of Payments then the amount remaining to be paid (after such application in full of the amounts first referred to in (b) above) in respect of the Notes shall, on the day following such application in full of the amounts referred to in (b) above, cease to be due and payable by the Issuer.

For the purposes of this Condition 3.2, **Realisation** means, in relation to any Security, the deriving, to the fullest extent practicable, (in accordance with the provisions of the Transaction Documents) of proceeds from or in respect of such Security including (without limitation) through sale or through performance by a Customer.

3.3 *Exclusion of Other Limited Recourse*

Notwithstanding anything to the contrary in the Transaction Documents, no provision in any Transaction Document other than Condition 3.2 shall limit or in any way reduce the amount of interest that would otherwise be payable by the Issuer under any Note, if and to the extent that such limitation or reduction falls to any extent to be determined by reference to the results of any business or part of a business or the value of any property.

3.4 *Enforcement of Payment Obligations*

The enforcement of the payment obligations under the Notes shall only be effected by the Trustee for the benefit of the Noteholders, **provided that** each Noteholder shall be entitled to proceed directly against the Issuer in the event that the Trustee, after having become obliged to do so in accordance with the terms of the Trust Deed or the Deed of Charge, fails to take action within a reasonable time period and such failure continues.

3.5 *Enforcement of the Security*

The Security will become enforceable upon the delivery of an Enforcement Notice in accordance with Condition 3.8 (*Issuer Event of Default*), and subject to the matters referred to in Condition 3.6 (*Enforcement*).

3.6 *Enforcement*

- (a) *Proceedings*: The Trustee may at its discretion and without notice, institute such proceedings as it thinks fit to enforce its rights under the Trust Deed in respect of the Notes of each Class and under the other Transaction Documents, but it shall not be bound to do so unless:
- (i) so requested in writing by the holders of more than 25 per cent. of the Aggregate Note Principal Amount Outstanding of the Controlling Class; or
 - (ii) so directed by an Extraordinary Resolution of the Noteholders of the Controlling Class,
- and in any such case, only if it shall have been indemnified and/or prefunded and/or secured to its satisfaction against all Liabilities to which it may thereby become liable or which it may incur by so doing.
- (b) *Directions to the Trustee*: If the Trustee shall, at its discretion, take any action described in Condition 3.6(a) (*Proceedings*) it may take such action without having regard to the effect of such action on individual Noteholders or any other Secured Creditor, **provided that** so long as the Controlling Class is outstanding, the Trustee shall not, and shall not be bound to, act unless:
- (i) to do so would not, in its opinion, be materially prejudicial to the interests of the holders of the Controlling Class; or
 - (ii) such action is sanctioned by an Extraordinary Resolution of the holders of the Controlling Class.

3.7 *Obligations of the Issuer only*

The Notes represent obligations of the Issuer only and do not represent an interest in or obligation of the Trustee, the Seller, any other party to the Transaction Documents or any other third party.

3.8 *Issuer Event of Default*

If any of the following Issuer Events of Default occurs, the Trustee may in its absolute discretion, and if so directed by an Extraordinary Resolution of the holders of the Controlling Class or so requested in writing by the holders of at least 25 per cent. of the Aggregate Note Principal Amount Outstanding of the Controlling Class shall (subject, in each case, to being indemnified and/or prefunded and/or secured to its satisfaction), give a notice (**Enforcement Notice**) to the Issuer copied to the Account Bank and the Principal Paying Agent declaring the Notes to be due and payable, and each Note will accordingly forthwith become immediately due and payable at its Note Principal Amount Outstanding together with accrued but unpaid interest (if any).

An **Issuer Event of Default** shall occur when:

- (i) the Issuer is deemed unable to pay its debts within the meaning of Section 123(1)(b), (c) or (d) of the Insolvency Act 1986 (as that section may be amended) or becomes unable to pay its debts as they fall due or the Issuer is wound up (except for a voluntary winding-up by its shareholders) or an order is made or an effective resolution is passed for the winding-up of the Issuer or the Issuer initiates or consents or otherwise becomes subject to liquidation, examinership, insolvency, reorganisation or similar proceedings under any applicable law; or

- (ii) the Issuer (a) defaults in the payment of any Set Interest Amount due on the Notes of the Controlling Class when the same becomes due and payable to any Swap Counterparty or the Principal Paying Agent (as applicable) on any Payment Date and such default continues for a period of five Business Days or more or (b) defaults on the payment of any principal due in respect of any Notes of the Controlling Class when the same becomes due and payable to any Swap Counterparty or the Principal Paying Agent (as applicable) and such default continues for a period of five Business Days or more, **provided that** such a failure to pay principal on the Class C Note or, prior to the Legal Maturity Date, on the Class A Notes or the Class B Notes, will only constitute an Issuer Event of Default if the Available Distribution Amount as of the immediately preceding Calculation Date would have been sufficient to pay such amounts in full in accordance with the applicable Priority of Payments; or
- (iii) the Issuer fails to perform or comply with any one or more of its other obligations (other than a failure to perform or comply with obligations which failure, in the opinion of the Trustee, is not materially prejudicial to the interests of the Noteholders of any Class) and (except where such failure is not capable of remedy when no such notice as is hereinafter referred to will be required) such failure continues for more than 30 calendar days (or such longer period as the Trustee at the direction of the Controlling Class (acting by Extraordinary Resolution) may permit) following the service by the Trustee on the Issuer of notice requiring the same to be remedied; or
- (iv) a distress, execution, attachment, diligence or other legal process is levied or enforced upon or sued out against all or any substantial part of the assets of the Issuer and is, in the opinion of the Trustee, materially prejudicial to the interests of the Noteholders of any Class, and not discharged or does not otherwise cease to apply within 30 calendar days of being levied, enforced or sued out or legal proceedings are commenced for any of the aforesaid, or the Issuer makes a conveyance, assignment, trust or assignment for the benefit of its creditors generally.

4. General Covenants of the Issuer

4.1 Restrictions on Activities

The Issuer Covenants contain certain covenants in favour of the Trustee from the Issuer which, amongst other things, restrict the ability of the Issuer to create or incur any indebtedness, dispose of assets or change the nature of its business. So long as any Note remains outstanding, the Issuer shall comply with the Issuer Covenants.

4.2 Appointment of Trustee

As long as any Notes are outstanding, the Issuer shall ensure that a trustee is appointed at all times who undertakes the same functions and obligations as the Trustee pursuant to these Conditions, the Trust Deed and the Deed of Charge.

5. Payments on the Notes

5.1 Payment Dates

Payments of interest and, in accordance with the provisions herein, principal in respect of the Notes to the Noteholders shall become due and payable monthly on the 25th day of each calendar month or, if such day is not a Business Day, on the next succeeding Business Day unless such day would thereby fall into the next calendar month, in which case the payment will be made on the immediately preceding Business Day in the same calendar month, commencing on 27 May 2014 (each such day, a **Payment Date**). **Business Day** shall mean a day on which commercial banks and foreign exchange markets are open or required to be open for business in New York, London, England and Dublin, Ireland.

5.2 Note Principal Amount

Payments of principal and interest on each Note as of any Payment Date shall be made in the Applicable Currency. Payments of interest in respect of each Note shall be made on the Note Principal Amount Outstanding of such Note. The Note Principal Amount Outstanding of any Note as of any date shall equal the initial Note Principal Amount Outstanding of such Note as reduced by all amounts paid prior to such date on such Note in respect of principal.

5.3 *Payments and Discharge*

- (a) Payments of principal and interest in respect of:
- (i) Rule 144A Global Notes representing the Class A1 Notes shall be made by the Issuer on the Payment Date, through the Principal Paying Agent to the U.S. Paying Agent for payment to, or to the order of, DTC for credit to the relevant participants in DTC for subsequent transfer to the holders of the Rule 144A Notes representing the Class A1 Notes;
 - (ii) Reg S Global Notes representing the Class A Notes and Rule 144A Global Notes representing the Class A2 Notes and the Class B Notes shall be made by the Issuer, through the Principal Paying Agent, on the Payment Date to, or to the order of, Euroclear or Clearstream, Luxembourg, for credit to the relevant participants in Euroclear or Clearstream, Luxembourg for subsequent transfer to the holders of Reg S Global Notes representing the Class A Notes and Rule 144A Global Notes representing the Class A2 Notes and the Class B Notes; and
 - (iii) Class C Note shall be made by the Issuer, through the Principal Paying Agent, on the Payment Date to, or to the order of, the Class C Noteholder.
- (b) All payments made by the Issuer in accordance with paragraph (a) of this Condition 5.3 (*Payments and Discharge*) shall discharge the liability of the Issuer under the relevant Notes to the extent of the sums so paid to the relevant Paying Agent. Any failure to make the entries in the records of DTC in respect of the Rule 144A Global Notes representing the Class A1 Notes and/or Euroclear or Clearstream, Luxembourg in respect of the Rule 144A Global Notes representing the Class A2 Notes and the Reg S Global Notes and entries in the records of the Registrar in respect of the Class C Note, as applicable, shall not affect the discharge referred to in the preceding sentence.

5.4 *Method of Payment*

Subject to the provisions of this Condition 5, payments of interest and principal in respect of each Note will be made to the holder (or the first named holder in the case of joint holders) of such Note appearing on the Register at the close of business at the Record Date preceding the relevant Payment Date.

6. **Payments of Interest**

6.1 *Interest Calculation*

- (a) Subject to the limitations set forth in Condition 3.2 (*Limited Recourse*) and, in particular, subject to the Pre-Enforcement Priority of Payments or, following the delivery of an Enforcement Notice, the Post-Enforcement Priority of Payments, the Notes shall bear interest on the applicable Note Principal Amount Outstanding from the Closing Date until the close of the day preceding the day on which such Notes have been redeemed in full (both days inclusive).
- (b) The Interest Amount shall be calculated by applying the relevant Interest Rate (Condition 6.3 (*Interest Rate*)), for the relevant Interest Period (Condition 6.2 (*Interest Period*)), to the Note Principal Amount Outstanding on the immediately preceding Payment Date and in relation to the Class A1 Notes, multiplying the result by the actual number of days in the relevant Interest Period divided by 360 and rounding the result to the nearest \$0.01 (with \$0.005 being rounded upwards), and, in relation to the Class A2 Notes, the Class B Notes and the Class C Note, multiplying the result by the actual number of days in the relevant Interest Period divided by 365 and rounding the result to the nearest £0.01 (with £0.005 being rounded upwards).

6.2 *Interest Period*

Interest Period shall mean, in respect of the First Payment Date, the period commencing on (and including) the Closing Date and ending on (but excluding) the First Payment Date and in respect of any subsequent Payment Date, the period commencing on (and including) a Payment Date and ending on (but excluding) the immediately following Payment Date.

6.3 *Interest Rate*

- (a) The Interest Rate payable on the Notes for each Interest Period shall be:
- (i) in the case of the Class A1 Notes, 1 month USD LIBOR plus 0.48 per cent. per annum,

- (ii) in the case of the Class A2 Notes, 1 month GBP LIBOR plus 0.50 per cent. per annum,
- (iii) in the case of the Class B Notes, 2.50 per cent. per annum, and
- (iv) in the case of the Class C Note, 2.80 per cent. per annum.

GBP LIBOR shall mean, in relation to the Class A2 Notes, for each Interest Period the rate for deposits in Sterling for a period of 1 month (with respect to the first Interest Period the linear interpolation between 1 month and 2 months) which appears on Reuters 3000 page LIBOR01 (or such other page as may replace such page on that service for the purpose of displaying London inter-bank offered rate quotations of major banks) as of 11:00 a.m. (London time) on the first day of such Interest Period (each, a **GBP LIBOR Determination Date**), all as determined by the Calculation Agent. If Reuters 3000 Page LIBOR01 is not available or if no such quotation appears thereon, in each case as at such time, the Calculation Agent shall request the principal London office of the Reference Banks selected by it (after consultation with the Class A2 Swap Counterparty) to provide the Calculation Agent with its offered quotation (expressed as a percentage rate per annum) for 1-month deposits in Sterling at approximately 11:00 a.m. (London time) on the relevant GBP LIBOR Determination Date to prime banks in the London inter-bank market for the relevant Interest Period and in an amount that is representative for a single transaction in that market at that time. If two or more of the selected Reference Banks provide the Calculation Agent with such offered quotations, GBP LIBOR for such Interest Period shall be the arithmetic mean of such offered quotations (rounded if necessary to the nearest one hundred-thousandth of a percentage point, with 0.000005 being rounded upwards). If on the relevant GBP LIBOR Determination Date fewer than two of the selected Reference Banks provide the Calculation Agent with such offered quotations, GBP LIBOR for such Interest Period shall be the rate per annum which the Calculation Agent determines as being the arithmetic mean (rounded if necessary to the nearest one hundred-thousandth of a percentage point, with 0.000005 being rounded upwards) of the rates communicated to (and at the request of) the Calculation Agent by major banks in London, selected by the Calculation Agent (after consultation with the Class A2 Swap Counterparty), at approximately 11:00 a.m. (London time) on such GBP LIBOR Determination Date for loans in Sterling to leading European banks for such Interest Period and in an amount that is representative for a single transaction in that market at that time.

In the event that the Calculation Agent is on any GBP LIBOR Determination Date required but unable for whatever reason to determine GBP LIBOR for the relevant Interest Period in accordance with the above, GBP LIBOR for such Interest Period shall be GBP LIBOR as determined on the previous GBP LIBOR Determination Date (as applicable).

USD LIBOR shall mean, in relation to the Class A1 Notes for each Interest Period, the rate for deposits in Dollars for a period of 1 month (with respect to the first Interest Period the linear interpolation between 1 month and 2 months) which appears on Reuters 3000 page LIBOR01 (or such other page as may replace such page on that service for the purpose of displaying London inter-bank offered rate quotations of major banks) as of 11:00 a.m. (London time) two London Business Days prior to the first day of the related Interest Period (each, a **USD LIBOR Determination Date**), all as determined by the Calculation Agent. If Reuters 3000 Page LIBOR01 is not available or if no such quotation appears thereon, in each case as at such time, the Calculation Agent shall request the principal London office of the Reference Banks selected by it (after consultation with the Class A1 Swap Counterparty) to provide the Calculation Agent with its offered quotation (expressed as a percentage rate per annum) for 1-month deposits in Dollars at approximately 11:00 a.m. (London time) on the relevant USD LIBOR Determination Date to prime banks in the London inter-bank market for the relevant Interest Period and in an amount that is representative for a single transaction in that market at that time. If two or more of the selected Reference Banks provide the Calculation Agent with such offered quotations, USD LIBOR for such Interest Period shall be the arithmetic mean of such offered quotations (rounded if necessary to the nearest one hundred-thousandth of a percentage point, with 0.000005 being rounded upwards). If on the relevant USD LIBOR Determination Date fewer than two of the selected Reference Banks provide the Calculation Agent with such offered quotations, USD LIBOR for such Interest Period shall be the rate per annum which the Calculation Agent determines as being the arithmetic mean (rounded if necessary to the nearest one hundred-thousandth of a percentage point, with 0.000005 being rounded upwards) of the rates communicated to (and at the request of) the Calculation Agent by major banks in New York City, selected by the Calculation Agent (after consultation with the Class A1 Swap Counterparty), at approximately 11:00 a.m. (New York City time) on the first day of the related Interest Period for loans in Dollars to leading European banks for such Interest Period and in an amount that is representative for a single transaction in that market at that time.

In the event that the Calculation Agent is on any USD LIBOR Determination Date required but unable for whatever reason to determine USD LIBOR for the relevant Interest Period in accordance with the above, USD LIBOR for such Interest Period shall be USD LIBOR as determined on the previous USD LIBOR Determination Date (as applicable).

Reference Banks shall mean four major banks in the London inter-bank market selected by the Calculation Agent.

6.4 Determinations

The Agent Bank shall, as soon as practicable on or after each USD LIBOR Determination Date in relation to the Class A1 Notes and on or after each GBP LIBOR Determination Date in relation to the Class A2 Notes, and in accordance with the relevant provisions of the Agency Agreement, determine the relevant Interest Period, Interest Rate, Interest Amount and Payment Date.

6.5 Interest payments

Interest on each Note is payable in the Applicable Currency in arrear on each Payment Date commencing on the First Payment Date in an amount equal to the Interest Amount in respect of such Note for the Interest Period ending on (but excluding) such Payment Date.

6.6 Interest Accrual

- (a) On each Payment Date, Interest Amounts shall be due and payable on each Class of Notes. However, subject to paragraphs (b) to (g) below, the Issuer shall only be obliged to pay the Set Interest Amount on a Payment Date (i) in relation to the Class A1 Notes, to the Class A1 Swap Counterparty or, if there is no swap provider for the Class A1 Notes, to the Cash Administrator and the Cash Administrator shall convert such amount into Dollars at the Spot Rate and pay such Dollar amount to the Principal Paying Agent for the purposes of payments by the U.S. Paying Agent to the Class A1 Noteholders, (ii) in relation to the Class A2 Notes, the Class B Notes and the Class C Note, to the Principal Paying Agent for the purposes of payments by the Principal Paying Agent to the Class A2 Noteholders, the Class B Noteholders and the Class C Noteholder.
- (b) To the extent the Issuer has insufficient funds to pay the Set Interest Amount due and payable on the Class C Note on a Payment Date (for so long as the Class C Note are not the Controlling Class), or to the extent that the Issuer has paid the Set Interest Amount on any Class of the Notes on a Payment Date to a Swap Counterparty or Principal Paying Agent (as applicable) and any such entity has failed to make the equivalent payment in full to the applicable Paying Agent or the Noteholders (as applicable), respectively, the amount of such shortfall or non-payment will be deferred until the next Payment Date on which funds are available (after allowing for the Issuer's liabilities of higher priority and subject to and in accordance with these Conditions) to make such payments in accordance with the relevant Priority of Payments, and the Interest Amount scheduled to be paid on such Payment Date for any affected Class of Notes will be increased by the amount of any such deferral. For the avoidance of doubt, payments by the Issuer of Set Interest Amounts to the Swap Counterparties or to the Principal Paying Agent on the Class A Notes and the Class B Notes cannot be deferred.
- (c) In respect of the Class A1 Notes only, if the Class A1 Swap has been terminated and no replacement swap has been entered into, then, on each Payment Date prior to the delivery of an Enforcement Notice:
 - (i) to the extent that, on such Payment Date, the relevant Set Interest Amount payable by the Issuer on the Class A1 Notes on such Payment Date (once converted into Dollars at the Spot Rate by the Cash Administrator) is insufficient to pay the Interest Amount due and payable on the Class A1 Notes on such Payment Date, the shortfall amounts (such amounts being **Currency Swap Deferred Interest Amounts**) shall be paid *firstly*, from any Currency Swap Excess Amounts available to pay Currency Swap Deferred Interest Amounts and *secondly*, from the Available Distribution Amount as a subordinated item in the Pre-Enforcement Priority of Payments, with the payment of any remainder being deferred until a Payment Date when there are either Currency Swap Excess Amounts or funds under the Pre-Enforcement Priority of Payments available to pay such Currency Swap Deferred Interest Amounts; and
 - (ii) to the extent that, on such Payment Date, the Set Interest Amount payable by the Issuer on the Class A1 Notes on such Payment Date (once converted into Dollars at the Spot Rate by the Cash Administrator) is greater than the Interest Amount due and payable on such Class A1 Notes, the excess amounts (such amounts being **Currency Swap Excess Interest Amounts**) shall be used to

pay *firstly* Currency Swap Deferred Interest Amounts and *secondly*, Currency Swap Deferred Principal Amounts, with any excess being transferred to the Class A1 Swap Reserve Account for application (subject to the terms of the Transaction Documents) on subsequent Payment Dates to pay *firstly* Currency Swap Deferred Interest Amounts and *secondly*, Currency Swap Deferred Principal Amounts or towards the purchase, on any future date, of a replacement currency swap for the relevant Class A1 Notes;

- (d) In respect of the Class A1 Notes only, if the Class A1 Swap has been terminated and no replacement swap entered into, then on a Payment Date on or after the delivery of an Enforcement Notice, any outstanding Currency Swap Deferred Interest Amounts (and any Additional Interest in respect of such Currency Swap Deferred Interest Amounts) shall be paid in accordance with the Post-Enforcement Priority of Payments.
- (e) In respect of the Class A1 Notes only, upon the termination of the Class A1 Swap and the subsequent entry into a replacement swap, no new Currency Swap Deferred Interest Amounts or Currency Swap Excess Interest Amounts will arise and any then existing Currency Swap Excess Interest Amounts will form part of the Available Distribution Amount for the related Payment Date (following payment on such Payment Date of any outstanding Currency Swap Deferred Amounts in accordance with clause (c) above) and will be paid in accordance with the relevant Priority of Payments.
- (f) Interest Amounts which are deferred (including, for the avoidance of doubt, Currency Swap Deferred Interest Amounts) or otherwise not paid on the relevant Payment Date, will accrue interest (**Additional Interest**) at the rate of interest applicable to the related Notes from time to time. Payment of any Additional Interest will also be deferred until the first Payment Date thereafter on which the Available Distribution Amount or, with respect to the Class A1 Notes and any Currency Swap Deferred Interest Amounts only, Currency Swap Excess Interest Amounts, are available to the Issuer to pay such Additional Interest in accordance with the relevant Priority of Payments. For the avoidance of doubt, Additional Interest that accrues on Currency Swap Deferred Interest Amounts may be paid as if such Additional Interest was itself Currency Swap Deferred Interest Amounts including from, but not limited to, funds held in the Class A1 Swap Reserve Account.
- (g) Payments of Interest Amounts and any Additional Interest thereon shall not be deferred beyond the Legal Maturity Date or beyond any earlier date on which the relevant Class of Notes fails to be redeemed in full following the giving of an Enforcement Notice or in accordance with Condition 7 (*Redemption*) and any such amount which has not then been paid in respect of the relevant Class of Notes shall thereupon become due and payable in full.

6.7 *Default Interest*

If payment of the whole or any part of the Note Principal Amount Outstanding due in respect of any Note is improperly withheld or refused when due, interest shall accrue in accordance with Clause 6.4 (*Default interest*) of the Trust Deed.

7. **Redemption**

7.1 *Scheduled Redemption*

Prior to a Principal Payment Trigger Event and on and from the Class A1 Amortisation Commencement Date, the Class A1 Notes are scheduled to be redeemed on the Payment Dates and in the amounts equal to the corresponding Expected Class A1 USD Amortisation Amount set out in the following Class A1 Amortisation Schedule:

| <u>Payment Date</u> | <u>Expected Class A1 USD Amortisation Amount</u> |
|----------------------------|---|
| 25 May 2014 | \$34,300,000.00 |
| 25 June 2014 | \$33,500,000.00 |
| 25 July 2014 | \$33,500,000.00 |
| 25 August 2014 | \$33,500,000.00 |
| 25 September 2014 | \$33,500,000.00 |
| 25 October 2014 | \$32,600,000.00 |
| 25 November 2014 | \$31,800,000.00 |
| 25 December 2014 | \$30,100,000.00 |
| 25 January 2015 | \$29,300,000.00 |
| 25 February 2015 | \$29,300,000.00 |
| 25 March 2015 | \$29,300,000.00 |

| <u>Payment Date</u> | <u>Expected Class A1 USD Amortisation Amount</u> |
|---------------------|--|
| 25 April 2015 | \$28,400,000.00 |
| 25 May 2015 | \$27,600,000.00 |
| 25 June 2015 | \$27,600,000.00 |
| 25 July 2015 | \$26,800,000.00 |
| 25 August 2015 | \$26,800,000.00 |
| 25 September 2015 | \$26,800,000.00 |
| 25 October 2015 | \$24,300,000.00 |
| 25 November 2015 | \$24,300,000.00 |
| 25 December 2015 | \$22,600,000.00 |
| 25 January 2016 | \$22,600,000.00 |
| 25 February 2016 | \$20,900,000.00 |
| 25 March 2016 | \$20,900,000.00 |
| 25 April 2016 | \$20,000,000.00 |
| 25 May 2016 | \$20,000,000.00 |
| 25 June 2016 | \$20,000,000.00 |
| 25 July 2016 | \$20,000,000.00 |
| 25 August 2016 | \$19,700,000.00 |

in accordance with the Pre-Enforcement Priority of Payments.

A failure by the Issuer to pay the Expected Class A1 USD Amortisation Amount on any Payment Date other than the Legal Maturity Date shall not be an Issuer Event of Default.

Following the occurrence of a Principal Payment Trigger Event, the Expected Class A1 USD Amortisation Amount will equal the Note Principal Amount Outstanding of the Class A1 Notes.

7.2 Amortisation

On each Payment Date prior to the occurrence of a Principal Payment Trigger Event and the delivery of an Enforcement Notice, the Notes will be subject to redemption, in accordance with the Pre-Enforcement Priority of Payments, as follows (A) in an aggregate amount equal to the excess of the Class A Note Principal over the Class A Target Principal Amount, sequentially in the following order: *first*, on and following the Class A1 Amortisation Commencement Date, the Class A1 Notes in an amount equal to the Class A1 USD Amortisation Amount, and *second*, in respect of the Class A2 Notes, all remaining amounts of Class A Note Principal in excess of the Class A Target Principal Amount not paid to the Class A1 Noteholders under first above, (B) the Class B Notes, in an amount equal to the excess of the Class B Note Principal over the Class B Target Principal Amount, and (C) the Class C Note, in an amount equal to the excess of the Class C Note Principal over the Class C Target Principal Amount.

To the extent that on any Payment Date prior to the occurrence of a Principal Payment Trigger Event and prior to the delivery of an Enforcement Notice, the Expected Class A1 GBP Amortisation Amount for the Class A1 Notes, is greater than the Actual Class A1 GBP Amortisation Amount for such Class A1 Notes, such shortfall shall be added to the Carry Over GBP Amortisation Amount, to be paid on each subsequent Payment Date as part of the Class A1 GBP Amortisation Amount, pursuant to the Priority of Payments until such Carry Over GBP Amortisation Amount is paid in full.

On each Payment Date on and from the occurrence of a Principal Payment Trigger Event but prior to the delivery of an Enforcement Notice, the Notes will be subject to redemption, in accordance with the Pre-Enforcement Priority of Payments, sequentially in the following order: first, *pari passu* and *pro rata* among themselves, the Class A1 Notes and the Class A2 Notes in an aggregate amount equal to the excess of the Class A Note Principal over the Class A Target Principal Amount, second, the Class B Notes in an amount equal to the excess of the Class B Note Principal over the Class B Target Principal Amount, and third, the Class C Note in an amount equal to the excess of the Class C Note Principal over the Class C Target Principal Amount.

On each Payment Date following the delivery an Enforcement Notice, the Notes will be subject to redemption, in accordance with Condition 3.2 (*Limited Recourse*) and the Post-Enforcement Priority of Payments, sequentially in the following order: first, *pari passu* and *pro rata* among themselves, the Class A1 Notes and the Class A2 Notes until each such Class is redeemed in full, second, the Class B Notes until such Class is redeemed in full, and, third, the Class C Note until such Class is redeemed in full. Each Note of a particular Class shall be redeemed on each Payment Date in an amount equal to the redemption amount allocated to such Class divided by the number of Notes in such Class.

7.3 Currency Swap Deferred Principal

In respect of the Class A1 Notes only, if the Class A1 Swap has been terminated and no replacement swap has been entered into, then, on each Payment Date prior to the delivery of an Enforcement Notice:

- (a) to the extent that the Available Distribution Amount on such Payment Date available under the Pre-Enforcement Priority of Payments to pay principal on the Class A1 Notes (once converted into Dollars at the Spot Rate by the Cash Administrator) is *less* than the amount of funds that would have been payable by the Class A1 Swap Counterparty on such Payment Date in respect of principal if the Class A1 Swap had still been in full force and effect, the shortfall amounts (such amounts being **Currency Swap Deferred Principal Amounts** and together with the Currency Swap Deferred Interest Amounts, the **Currency Swap Deferred Amounts**) shall be paid on such Payment Date *firstly*, from any Currency Swap Excess Amounts available to pay Currency Swap Deferred Principal Amounts and *secondly*, from the Available Distribution Amount as a subordinated item in the Pre-Enforcement Priority of Payments with the payment of any remaining Currency Swap Deferred Principal Amounts being deferred until such Payment Date on which there are Currency Swap Excess Amounts or a sufficient Available Distribution Amount under the Pre-Enforcement Priority of Payments available to pay Currency Swap Deferred Principal Amounts; and
- (b) to the extent that the Available Distribution Amount on such Payment Date available under the Pre-Enforcement Priority of Payments to pay principal on the Class A1 Notes (once converted into Dollars at the Spot Rate by the Cash Administrator) is *greater* than the amount of funds that would have been payable by the Class A1 Swap Counterparty on such Payment Date in respect of principal if the Class A1 Swap had still been in full force and effect, the excess amounts (such amounts being **Currency Swap Excess Principal Amounts** and together with any Currency Swap Excess Interest Amounts and any termination payment received by the Issuer and deposited in the Class A1 Swap Reserve Account, **Currency Swap Excess Amounts**) shall be used to pay on such Payment Date *firstly*, Currency Swap Deferred Interest Amounts and *secondly*, Currency Swap Deferred Principal Amounts, with any excess being transferred to the Class A1 Swap Reserve Account where, subject to the terms of the Transaction Documents, it may be applied on subsequent Payment Dates to pay *firstly*, Currency Swap Deferred Interest Amounts and *secondly*, Currency Swap Deferred Principal Amounts, or towards the purchase, on any future date, of a replacement swap for the Class A1 Notes.

On each Payment Date on or after the delivery of an Enforcement Notice, any outstanding Currency Swap Deferred Principal Amounts shall be paid in accordance with the Post-Enforcement Priority of Payments.

Upon the termination of the Class A1 Swap and the subsequent entry into a replacement swap in respect of the Class A1 Notes, no new Currency Swap Deferred Principal Amounts or Currency Swap Excess Principal Amounts will arise and any then existing Currency Swap Excess Principal Amounts will form part of the Available Distribution Amount for the related Payment Date (following payment on such Payment Date of any outstanding Currency Swap Deferred Amounts in accordance with clause (b) above) and will be paid in accordance with the relevant Priority of Payments.

7.4 Legal Maturity Date

On the Payment Date falling in August 2021 (the **Legal Maturity Date**), each Class A Note shall, unless previously redeemed, be redeemed in full at its Note Principal Amount Outstanding on the Legal Maturity Date, and after all Class A Notes have been redeemed in full, each Class B Note shall, unless previously redeemed, be redeemed in full at its Note Principal Amount Outstanding on the Legal Maturity Date, and, after all Class A Notes and Class B Notes have been redeemed in full, each Class C Note shall, unless previously redeemed, be redeemed in full at its Note Principal Amount Outstanding on the Legal Maturity Date, in each case subject to the limitations set forth in Condition 3.2 (*Limited Recourse*). The Issuer will be under no obligation to make any payment under the Notes in respect of any period after the Legal Maturity Date.

7.5 Early Redemption

- (a) On any Payment Date on or following the Payment Date on which all Class A Notes have been redeemed in full, the Seller may offer under the Receivables Sale Agreement to repurchase all of the outstanding Purchased Receivables (together with any Related Collateral) at the Repurchase Price and the Issuer may, in its sole discretion, accept such offer. If the Issuer accepts such offer, it shall, upon due exercise of such option, redeem the Class B Notes and the Class C Note in full, subject to the following requirements:

- (i) the Seller shall advise the Issuer and the Issuer shall notify (which notice shall be irrevocable) the Trustee and the Noteholders of the Issuer's acceptance of the Seller's offer to exercise the repurchase option at least one month prior to the contemplated redemption Payment Date (the **Early Redemption Date**);
 - (ii) the Repurchase Price to be paid by the Seller will be calculated as of the Early Redemption Date; and
 - (iii) the proceeds distributable as a result of such repurchase on the Early Redemption Date shall be at least equal to the sum of the Class B Notes Principal and the Class C Note Principal plus accrued but unpaid interest thereon, if any, together with all amounts ranking prior thereto in accordance with the Pre-Enforcement Priority of Payments.
- (b) Early redemption of the Class B Notes and the Class C Note pursuant to this Condition 7.5 (*Early Redemption*) may not be effected if the Repurchase Price is insufficient to fully satisfy the obligations of the Issuer specified under Condition 7.5.5(a)(iii) above.
- (c) Upon payment in full of the Note Principal Amount Outstanding to the Class B Noteholders and the Class C Noteholder, the Class B Noteholders and the Class C Noteholder shall not receive any further payments of interest or principal.

7.6 *Optional Redemption for Taxation Reasons*

If the Issuer is or becomes at any time required by law to deduct or withhold from any payment in respect of the Notes any amount in respect of current or future taxes, levies or governmental charges, regardless of their nature, which are imposed under any applicable system of law or in any country which claims fiscal jurisdiction by, or for the account of, any political subdivision thereof or government agency therein authorised to levy taxes, the Issuer shall notify the Trustee and determine within 20 calendar days of such circumstance occurring whether it would be practicable to arrange for the substitution of the Issuer in accordance with Condition 11 (*Substitution of the Issuer*) or to change its tax residence to another jurisdiction.

Subject to Condition 11 (*Substitution of the Issuer*), the Trustee shall be required to consent to such substitution or change of tax residence of the Issuer within 60 calendar days of being notified under this Condition 7.6 (*Optional Redemption for Taxation Reasons*) that such substitution or change of the tax residence would be practicable but shall not give such approval unless the Rating Agencies have indicated that such substitution or change of the tax residence of the Issuer would not negatively affect or result in a reduction, qualification or withdrawal of the then current ratings of the Class A Notes and/or the Class B Notes.

If the Issuer determines that any of such measures would be practicable, it shall (i) notify the Trustee and provide it with legal opinions in respect of such substitution in form and substance satisfactory to it and (ii) effect such substitution in accordance with Condition 11 (*Substitution of the Issuer*) or (as relevant) such change of tax residence within 60 calendar days from such determination.

If, however, it determines within 20 calendar days of such circumstance occurring that none of such measures would be practicable or if, having determined that any of such measures would be practicable (and having notified the Trustee of such determination), it is unable so to avoid such deduction or withholding for or on account of tax, levies or governmental charges within such further period of 60 calendar days, then the Issuer shall be entitled at its option (but shall have no obligation) to fully redeem all (but not some only) of the Notes, upon not more than 60 calendar days' nor less than 30 calendar days' notice of redemption given to the Trustee, to the Paying Agents and, in accordance with Condition 13 (*Form of Notices*) to the Noteholders, at their then applicable Aggregate Note Principal Amount Outstanding, together with accrued but unpaid interest (if any) to the date (which must be a Payment Date) fixed for redemption together with all amounts ranking prior thereto or *pari passu* therewith in accordance with the Pre-Enforcement Priority of Payments. Any such notice shall be irrevocable, must specify the date fixed for redemption and must set forth a statement in summary form of the facts constituting the basis for the right of the Issuer so to redeem.

7.7 *Purchase*

The Issuer may not purchase any Notes.

7.8 Pre-Enforcement Priority of Payments

On each Payment Date prior to the delivery of an Enforcement Notice and prior to the redemption of the Notes in full in accordance with the Conditions, the Available Distribution Amount shall be applied by the Cash Administrator (on behalf of the Issuer) in accordance with the following priorities:

- (a) *first*, to pay *pari passu* and *pro rata* any fees, costs, expenses, indemnities and other amounts due and payable to the Trustee and any Appointee thereof;
- (b) *second*, to pay *pari passu* and *pro rata* any fees, costs, expenses, indemnities and other amounts to each of the Corporate Administrator, Transaction Account Bank, DTC Custodian, Account Bank, Principal Paying Agent, U.S. Paying Agent, U.S. Registrar, Agent Bank, Calculation Agent, Registrar, Cash Administrator, any custodian holding a securities Swap Collateral Account and any other expenses due and payable by the Issuer in connection with the establishment or corporate administration of the Issuer or in relation to any annual return, filing, registration and registered office or licence, and to the Insolvency Official of the Seller following an Insolvency Event of the Seller, the Administrator Incentive Recovery Fee under the Servicing Agreement (if any);
- (c) *third*, to pay amounts due and payable to any third party creditors of the Issuer (other than any payment to any such party provided for subsequently in this Priority of Payments), which amounts have been incurred by the Issuer pursuant to the Transaction Documents and, to the extent amounts of Issuer retained profit are insufficient to cover any corporation tax due and payable, to pay such amount;
- (d) *fourth*, to pay *pari passu* and *pro rata* any fees, out of pocket costs, expenses and other amounts due and payable to the Servicer under the Servicing Agreement and any amounts due and payable to any replacement servicer (including any expenses, costs and fees incurred in the course of replacement) of the Purchased Receivables and the Related Collateral which may be appointed from time to time under the Servicing Agreement and any costs and expenses incurred by or on behalf of the Issuer in the event that the Issuer collects and/or services the Purchased Receivables or the Related Collateral during the process of the replacement of the Servicer;
- (e) *fifth*, to pay any amounts due and payable by the Issuer to the Seller under the Receivables Sale Agreement in respect of any required return in whole or in part of a direct debit;
- (f) *sixth*, to pay *pari passu* and *pro rata* any amount due and payable to a Swap Counterparty with respect to swapping GBP fixed rate interest for GBP LIBOR or USD LIBOR, as applicable, but excluding termination payments;
- (g) *seventh*, to pay *pari passu* and on a *pro rata* basis according to the respective amounts of the Set Interest Amount on the Class A Notes and any termination payments due and payable under item (g)(iii):
 - (i) the Interest Amount in relation to the Class A1 Notes (other than Currency Swap Deferred Interest Amounts) and any Additional Interest relating thereto;

provided always that for the purposes of making the payments of the Interest Amount under item (g)(i) above:

- (A) the Issuer shall pay the Class A1 Set Interest Issuer Payment to the Class A1 Swap Counterparty pursuant to item (f), above and the corresponding Dollar amount (determined in accordance with the Class A1 Swap) payable by the Class A1 Swap Counterparty to the Issuer in accordance with the Class A1 Swap (if any) shall be paid to the Principal Paying Agent on behalf of the Issuer for the account of the Class A1 Noteholders; or
 - (B) if there is no Class A1 Swap, the Issuer shall pay the Class A1 Set Interest Issuer Payment (that would have been payable by the Issuer to the Class A1 Swap Counterparty under the Class A1 Swap in accordance with (A) above) to the Cash Administrator and the Cash Administrator shall convert such amount into Dollars at the Spot Rate on the relevant Payment Date and pay such Dollar amount to the Principal Paying Agent for the account of the Class A1 Noteholders (any Currency Swap Excess Interest Amounts resulting from such conversion shall be used to pay Currency Swap Deferred Amounts on the Class A1 Notes and any Additional Interest relating thereto with any remainder transferred to the Class A1 Swap Reserve Account);
- (ii) the Interest Amount in relation to the Class A2 Notes and any Additional Interest relating thereto; and

- (iii) any termination payments due and payable to a Swap Counterparty under a Swap Agreement (but excluding those termination payments due and payable to a Swap Counterparty under item (u) (prior to a Principal Payment Trigger Event) or (s) (on or after a Principal Payment Trigger Event));
- (h) *eighth*, prior to the occurrence of a Principal Deficiency Trigger Event, the Interest Amount in relation to the Class B Notes to the Principal Paying Agent, for the account of the Class B Noteholders;
- (i) *ninth*, to credit the Reserve Ledger up to the Required Liquidity Reserve Amount as of the Calculation Date immediately preceding such Payment Date;

Prior to a Principal Payment Trigger Event:

- (j) *tenth*, on and after the Class A1 Amortisation Commencement Date, and until the Class A Notes Principal following such payments is equal to the Class A Target Principal Amount, to pay the Class A1 USD Amortisation Amount;

provided always that for the purposes of making the payments of principal under item (j) above:

- (A) the Issuer shall pay the Class A1 GBP Amortisation Amount to the Class A1 Swap Counterparty, and the Class A1 USD Amortisation Amount (determined in accordance with the Class A1 Swap) payable by the Class A1 Swap Counterparty to the Issuer in accordance with the Class A1 Swap (if any) shall be paid to the Principal Paying Agent on behalf of the Issuer for the account of the Class A1 Noteholders; or
- (B) if there is no Class A1 Swap, the Issuer shall pay the Class A1 GBP Amortisation Amount (that would have been payable by the Issuer to the Class A1 Swap Counterparty under the Class A1 Swap in accordance with (A) above) to the Cash Administrator and the Cash Administrator shall convert such amounts into Dollars at the Spot Rate on the relevant Payment Date and pay the Dollar amount to the Principal Paying Agent for the account of the Class A1 Noteholders (any Currency Swap Excess Principal Amounts resulting from such conversion shall be used to pay Currency Swap Deferred Amounts on the Class A1 Notes and any Additional Interest relating thereto with any remainder transferred to the Class A1 Swap Reserve Account),

and further provided that, for the purposes of making the payments of principal due under item (j) above, amounts standing to the credit of the Class A1 Cash Accumulation Ledger shall be used first for such payments, with the remainder of the Available Distribution Amount applied to the next following item in this Priorities of Payment. For the avoidance of doubt, if on a Payment Date the amounts standing to the credit of the Class A1 Cash Accumulation Ledger are not sufficient to meet the payments of principal due under item (j) above, the remainder of the Available Distribution Amount will be applied to cover such shortfall;

- (k) *eleventh*, to pay *pari passu* and on a *pro rata* basis according to the respective amounts of the Aggregate Note Principal Amount Outstanding of each of the Class A2 Notes Principal to the Principal Paying Agent for the account of the Class A2 Noteholders in accordance with their respective shares but only until the Class A Notes Principal following such payment is equal to the Class A Target Principal Amount;
- (l) *twelfth*, to pay interest due and payable under a Class A1 Principal Requirement Advance and thereafter, outstanding principal under a Class A1 Principal Requirement Advance;
- (m) *thirteenth*, following the reduction of the Class A2 Notes Principal to zero, to credit the Class A1 Cash Accumulation Ledger up to the Class A1 Cash Accumulation Ledger Required Amount as of the Calculation Date immediately preceding such Payment Date;
- (n) *fourteenth*, in or towards payment of any Currency Swap Deferred Interest Amounts due and payable on the Class A1 Notes and any Additional Interest thereon (to the extent not fully paid under items (g)(B) and (j)(B) above or from amounts credited to the Class A1 Swap Reserve Account), **provided that** for the purposes of making such payment under this item, the Issuer shall pay such amounts, once converted into Dollars at the Spot Rate on the relevant Payment Date by the Cash Administrator, to the Principal Paying Agent for the account of the Class A1 Noteholders;
- (o) *fifteenth*, in or towards payment of any Currency Swap Deferred Principal Amounts due and payable on the Class A1 Notes (to the extent not fully paid under items (g)(B) and (j)(B) above or from amounts credited to the Class A1 Swap Reserve Account), **provided that** for the purposes of making such payment under this item, the Issuer shall pay such amounts, once converted into Dollars at the Spot Rate on the relevant Payment Date by the Cash Administrator, to the Principal Paying Agent for the account of the Class A1 Noteholders;

- (p) *sixteenth*, to pay the Class B Notes Principal to the Principal Paying Agent for the account of the Class B Noteholders, but only until the Class B Notes Principal following such payment is equal to the Class B Target Principal Amount;
- (q) *seventeenth*, to credit the Reserve Ledger up to an amount equal to: (1) the Required Reserve Amount as of the Calculation Date immediately preceding such Payment Date *minus* (2) the Required Liquidity Reserve Amount as of such Calculation Date;
- (r) *eighteenth*, to pay the Interest Amount in relation to the Class C Note to the Principal Paying Agent for the account of the Class C Noteholder;
- (s) *nineteenth*, to pay the Class C Note Principal to the Principal Paying Agent for the account of the Class C Noteholder, but only until the Class C Note Principal following such payment is equal to the Class C Target Principal Amount;
- (t) *twentieth*, to pay:
 - (i) interest (including accrued interest) due and payable under the Subordinated Loan Advance and any Class A1 Additional Set Interest Amount Advance, and, thereafter,
 - (ii) outstanding principal under the Subordinated Loan Advance and any Class A1 Additional Set Interest Amount Advance;
- (u) *twenty-first*, to pay any termination payments due and payable to a Swap Counterparty under a Swap Agreement if an event of default has occurred under such Swap Agreement and **provided that** such Swap Counterparty is the defaulting party in respect of such event of default;
- (v) *twenty-second*, to retain a reserved profit for the Issuer of £300 (which the Issuer may apply to pay any corporation tax due thereon); and
- (w) *twenty-third*, to pay any amounts relating to the Deferred Consideration to the Seller in accordance with the Receivables Sale Agreement;

On or after a Principal Payment Trigger Event:

- (j) *tenth*, to pay *pari passu* and on a *pro rata* basis according to the respective amounts of the Aggregate Note Principal Amount Outstanding of the Class A Notes until the Class A Notes Principal following such payments is equal to the Class A Target Principal Amount:
 - (i) the Note Principal Amount Outstanding for the Class A1 Notes; and
 - (ii) the Class A2 Notes Principal to the Principal Paying Agent for the account of the Class A2 Noteholders,

provided always that for the purposes of paying amounts to the Class A1 Notes pursuant to item (j) above:

- (A) the Issuer shall pay an amount in Sterling to the Class A1 Swap Counterparty, and the corresponding Dollar amount (determined in accordance with the Class A1 Swap) payable by the Class A1 Swap Counterparty to the Issuer in accordance with the Class A1 Swap (if any) shall be paid to the Principal Paying Agent on behalf of the Issuer for the account of the Class A1 Noteholders; or
- (B) if there is no Class A1 Swap, the Issuer shall pay the amount in Sterling (that would have been due under the Class A1 Swap) to the Cash Administrator and the Cash Administrator shall convert such Sterling amount into Dollars at the Spot Rate on the relevant Payment Date and pay the Dollar amount to the Principal Paying Agent for the account of the Class A1 Noteholders (any Currency Swap Excess Principal Amounts resulting from such conversion shall be used to pay Currency Swap Deferred Amounts on the Class A1 Notes and any Additional Interest relating thereto with any remainder transferred to the Class A1 Swap Reserve Account),

and further provided that, for the purposes of making the payments of principal due under item (j)(i) above, amounts standing to the credit of the Class A1 Cash Accumulation Ledger shall be used first for such payments, with the remainder of the Available Distribution Amount applied to the next following item in this Priorities of Payment. For the avoidance of doubt, if on a Payment Date the amounts standing to the credit of the Class A1 Cash Accumulation Ledger are not sufficient to meet the payments of principal due under item (j)(i) above, the remainder of the Available Distribution Amount will be applied to cover such shortfall;

- (k) *eleventh*, to pay first, interest due and payable under a Class A1 Principal Requirement Advance and thereafter, outstanding principal under a Class A1 Principal Requirement Advance;
- (l) *twelfth*, in or towards payment of any Currency Swap Deferred Interest Amounts due and payable on the Class A1 Notes and any Additional Interest thereon (to the extent not fully paid under items (g)(B) and (j)(B) above or from amounts credited to the Class A1 Swap Reserve Account), provided that for the purposes of making such payment under this item, the Issuer shall pay such amounts, once converted into Dollars at the Spot Rate on the relevant Payment Date by the Cash Administrator, to the Principal Paying Agent for the account of the Class A1 Noteholders;
- (m) *thirteenth*, in or towards payment, pro rata and pari passu of any Currency Swap Deferred Principal Amounts due and payable on the Class A1 Notes (to the extent not fully paid under items (g)(B) and (j)(B) above or from amounts credited to the Class A1 Swap Reserve Account), provided that for the purposes of making such payment under this item, the Issuer shall pay such amounts, once converted into Dollars at the Spot Rate on the relevant Payment Date by the Cash Administrator, to the Principal Paying Agent for the account of the Class A1 Noteholders;
- (n) *fourteenth*, to pay the Class B Notes Principal to the Principal Paying Agent for the account of the Class B Noteholders, but only until the Class B Notes Principal following such payment is equal to the Class B Target Principal Amount;
- (o) *fifteenth*, to credit to the Reserve Ledger up to an amount equal to: (1) the Required Reserve Amount as of the Calculation Date immediately preceding such Payment Date minus (2) the amount of the Required Liquidity Reserve Amount as of such Calculation Date;
- (p) *sixteenth*, to pay the Interest Amount in relation to the Class C Note to the Principal Paying Agent for the account of the Class C Noteholder;
- (q) *seventeenth*, to pay the Class C Note Principal to the Principal Paying Agent for the account of the Class C Noteholder but only until the Class C Note Principal following such payment is equal to the Class C Target Principal Amount;
- (r) *eighteenth*, to pay,
 - (i) interest (including accrued interest) due and payable under the Subordinated Loan Advance and any Class A1 Additional Set Interest Amount Advance, and, thereafter,
 - (ii) outstanding principal under the Subordinated Loan Advance and any Class A1 Additional Set Interest Amount Advance;
- (s) *nineteenth*, to pay any termination payments due and payable to a Swap Counterparty under a Swap Agreement if an event of default has occurred under such Swap Agreement and provided that such Swap Counterparty is the defaulting party in respect of such event of default;
- (t) *twentieth*, to retain a reserved profit for the Issuer of £300 (which the Issuer may apply to pay any corporation tax due thereon); and
- (u) *twenty-first*, to pay any amounts relating to the Deferred Consideration to the Seller in accordance with the Receivables Sale Agreement.

On and after the occurrence of a Principal Deficiency Trigger Event, interest on the Class B Notes will become subordinate to the items above (but will be paid prior to) item (n) in the Pre-Enforcement Priority of Payments (following a Principal Payment Trigger Event). Subordination of interest on the Class B Notes following the occurrence of a Principal Deficiency Trigger Event will continue even if such Principal Deficiency Trigger Event is no longer continuing.

7.9 *Post-Enforcement Priority of Payments*

Either (i) following the delivery of an Enforcement Notice and prior to the full discharge of all Secured Obligations or (ii) if the Notes are redeemed in full pursuant to the Conditions, any amounts standing to the credit of the Issuer Accounts (other than (1) any collateral posted by a Swap Counterparty under a Credit Support Annex and any interest thereon; and (2) until the Class A1 Note Principal Amount has been reduced to zero, amounts standing to the credit of the Class A1 Cash Accumulation Ledger which amounts shall only be used for payments of principal on the Class A1 Notes under item (f)(i) below) shall be applied by the Cash Administrator (on behalf of the Trustee) or by the Trustee on subsequent Payment Dates in the following order:

- (a) *first*, to pay any fees, costs, expenses, indemnities and other amounts due and payable to the Trustee and any receiver or administrative receiver or other Appointee appointed in respect of the Issuer in accordance with the Deed of Charge;
- (b) *second*, to pay *pari passu* and *pro rata* any fees, out of pocket costs, expenses and other amounts due and payable to the Servicer under the Servicing Agreement and any amounts due and payable to any replacement servicer (including any expenses, costs and fees incurred in the course of replacement) of the Purchased Receivables and the Related Collateral which may be appointed from time to time under the Servicing Agreement and any costs and expenses incurred by or on behalf of the Issuer in the event that the Issuer collects and/or services the Purchased Receivables or the Related Collateral during the process of the replacement of the Servicer;
- (c) *third*, to pay *pari passu* and *pro rata* any fees, costs, expenses, indemnities and other amounts due and payable to each of the Cash Administrator, Transaction Account Bank, Account Bank, DTC Custodian, Principal Paying Agent, U.S. Paying Agent, U.S. Registrar, Agent Bank, Calculation Agent, Registrar, Corporate Administrator, any custodian holding a securities Swap Collateral Account and any other amounts due by the Issuer in connection with the liquidation or dissolution of the Issuer and to the Insolvency Official of the Seller, under the Servicing Agreement following an Insolvency Event of the Seller, the Administrator Incentive Recovery Fee (if any);
- (d) *fourth*, to pay *pari passu* and *pro rata* any amount due and payable to a Swap Counterparty with respect to swapping GBP fixed rate interest for GBP LIBOR or USD LIBOR, as applicable, but excluding termination payments;
- (e) *fifth*, to pay *pari passu* and on a *pro rata* basis according to the respective amounts of the Set Interest Amount on the Class A1 Notes and the Interest Amount on the Class A2 Notes and any termination payments due and payable under item (e)(iii):
 - (i) the Interest Amount in relation to the Class A1 Notes (other than Currency Swap Deferred Interest Amounts) and any Additional Interest relating thereto;
 - (ii) the Interest Amount in relation to the Class A2 Notes to the Principal Paying Agent, for the account of the Class A2 Noteholders and any Additional Interest relating thereto; and
 - (iii) any termination payments due and payable to a Swap Counterparty (but excluding those termination payments due and payable to a Swap Counterparty under item (n) below);

provided always that for the purposes of making the payment of the Interests Amount under item (e)(i) above:

- (A) the Issuer shall pay the Class A1 Set Interest Issuer Payment to the Class A1 Swap Counterparty pursuant to item (d) above, and the corresponding Dollar amount (determined in accordance with the Class A1 Swap) payable by the Class A1 Swap Counterparty to the Issuer in accordance with the Class A1 Swap (if any) shall be paid to the Principal Paying Agent on behalf of the Issuer for the account of the Class A1 Noteholders; or
 - (B) if there is no Class A1 Swap, the Issuer shall pay the Class A1 Set Interest Issuer Payment (that would have been due under the Class A1 Swap) to the Cash Administrator and the Cash Administrator shall convert such amount into Dollars at the Spot Rate on the relevant Payment Date and apply such Dollars towards paying the Interest Amount to the Principal Paying Agent for the account of the Class A1 Noteholders and any excess amount will be applied *first*, to amounts due under item (f)(i) below, in that order, and *second*, following the reduction of the Aggregate Note Principal Amount Outstanding of the Class A1 Notes to zero, to amounts due under items (e)(ii) and (e)(iii) (inclusive) and below in this Priority of Payments;
- (f) *sixth*, to pay *pari passu* with each other and on a *pro rata* basis:
 - (i) the Note Principal Amount Outstanding of the Class A1 Notes until the Note Principal Amount Outstanding of the Class A1 Notes has been reduced to zero;
 - (ii) the Note Principal Amount Outstanding of the Class A2 Notes until the Note Principal Amount Outstanding of the Class A2 Notes has been reduced to zero, to the Principal Paying Agent for the account of the Class A2 Noteholders;

provided always that for the purposes of paying the Class A1 Notes above:

- (A) the Issuer shall pay an amount in Sterling to the Class A1 Swap Counterparty, and the corresponding Dollar amount (determined in accordance with the Class A1 Swap) payable by the Class A1 Swap Counterparty to the Issuer in accordance with the Class A1 Swap (if any) shall be paid to the Principal Paying Agent on behalf of the Issuer for the account of the Class A1 Noteholders; or
- (B) if there is no Class A1 Swap, the Issuer shall pay the amount in Sterling (that would have been due under the Class A1 Swap) to the Cash Administrator and the Cash Administrator shall convert such amount into Dollars at the Spot Rate on the relevant Payment Date and pay the amount of such Dollars necessary to reduce the balance of the Class A1 Notes to zero to the Principal Paying Agent for the account of the Class A1 Noteholders, and any excess amount will be applied to amounts due under item (f)(ii) and below in this Priority of Payments,

and further provided that, for the purposes of making the payments of principal due under item (f)(i) above, amounts standing to the credit of the Class A1 Cash Accumulation Ledger and any excess amounts available under item (e)(B) above shall be used first for such payments, with the remainder of the amounts standing to the credit of the Issuer Accounts applied to the next following item in this Priorities of Payment. For the avoidance of doubt, if on a Payment Date the amounts standing to the credit of the Class A1 Cash Accumulation Ledger plus excess amounts available under item (e)(B) are not sufficient to meet the payments of principal due under items (f)(i) above, the remainder of the amounts standing to the credit of the Issuer Accounts will be applied to cover such shortfall;

- (g) *seventh*, the Interest Amount in relation to the Class B Notes to the Principal Paying Agent, for the account of the Class B Noteholders;
- (h) *eighth*, to pay first, interest due and payable under a Class A1 Principal Requirement Advance and, thereafter, outstanding principal under a Class A1 Principal Requirement Advance;
- (i) *ninth*, to pay *first*, Currency Swap Deferred Interest Amounts due and payable on the Class A1 Notes and any Additional Interest relating thereto to the Principal Paying Agent, for the account of the Class A1 Noteholders and *second*, Currency Swap Deferred Principal Amounts due and payable on the Class A1 Notes to the Principal Paying Agent, for the account of the Class A1 Noteholders (once converted into Dollars at the Spot Rate by the Cash Administrator);
- (j) *tenth*, to pay the Class B Notes Principal to the Principal Paying Agent for the account of the Class B Noteholder;
- (k) *eleventh*, to pay the Interest Amount in relation to the Class C Note to the Principal Paying Agent for the account of the Class C Noteholder;
- (l) *twelfth*, to pay the Class C Note Principal to the Principal Paying Agent for the account of the Class C Noteholder;
- (m) *thirteenth*, to pay *first*, interest due and payable under the Subordinated Loan Advance and any Class A1 Additional Set Interest Amount Advance and *second*, outstanding principal due and payable under the Subordinated Loan and any Class A1 Additional Set Interest Amount Advance;
- (n) *fourteenth*, to pay any termination payment due and payable to a Swap Counterparty under a Swap Agreement if an event of default has occurred under such Swap Agreement and **provided that** such Swap Counterparty is the defaulting party in respect of such event of default;
- (o) *fifteenth*, to retain a reserved profit for the Issuer of £300 (which the Issuer may apply to pay any corporation tax due thereon); and
- (p) *sixteenth*, to pay any remaining amounts to the Seller as Deferred Consideration in accordance with the Receivables Sale Agreement.

8. Notifications

8.1 Notifications by the Calculation Agent

The Calculation Agent shall, as soon as practicable on or after each GBP LIBOR Determination Date in relation to the Class A2 Notes, the Class B Notes and the Class C Note and on or after each USD LIBOR Determination Date in relation to the Class A1 Notes notify the Principal Paying Agent of the determinations made pursuant to Condition 6.4 (*Determinations*) for onward communication of such information as set forth in Condition 8.2 (*Notifications by the Principal Paying Agent*).

8.2 Notifications by the Principal Paying Agent

The Principal Paying Agent shall notify the Issuer, the Seller, the Servicer, the Cash Administrator, the Trustee, the Swap Counterparties and the U.S. Paying Agent and, on behalf of the Issuer, by means of notification in accordance with Condition 13 (*Form of Notices*), the Noteholders, and so long as any of the Notes are listed on the Official List and traded on the regulated market of the Stock Exchange, and only if required by applicable law, regulation or rules of the Stock Exchange, with respect to each Payment Date:

- (a) of the Interest Amount pursuant to Condition 6.1 (*Interest Calculation*); and
- (b) of any Currency Swap Deferred Amounts due under the Class A1 Notes and any deferred amounts due under the Class A2 Notes, the Class B Notes and the Class C Note.

In each case, such notification shall be made by the Principal Paying Agent as soon as practicable on or after the GBP LIBOR Determination Date in relation to the Class A2 Notes, the Class B Notes and the Class C Note and as soon as practicable on or after the USD LIBOR Determination Date in relation to the Class A1 Notes, preceding the relevant Payment Date.

9. Principal Paying Agent; Determinations Binding

- (a) The Issuer has appointed Elavon Financial Services Limited, UK Branch, as Principal Paying Agent, Agent Bank, Calculation Agent and Cash Administrator, Elavon Financial Services Limited as Registrar and U.S. Bank National Association as U.S. Registrar and U.S. Paying Agent.
- (b) The Issuer shall procure that, for as long as any Notes are outstanding, there shall always be a Principal Paying Agent and a U.S. Paying Agent to perform the functions assigned to them in these Conditions. The Issuer may at any time, by giving not less than 30 calendar days' notice to the relevant Agent, the Trustee and the Noteholders in accordance with Condition 13 (*Form of Notices*), replace any of the Agents by one or more other banks or other financial institutions which assume such functions. Each of the Agents shall act solely as agent for the Issuer and shall not have any agency or trustee relationship with the Noteholders.
- (c) All Interest Rates and Interest Amounts determined and other calculations and determinations made by the Calculation Agent and provided by the Principal Paying Agent by means of notification in accordance with Conditions 8 (*Notifications*) and 13 (*Form of Notices*) for the purposes of these Conditions shall, in the absence of manifest error, be final and binding.
- (d) The Issuer shall at all times maintain a paying agent in an EU member state that will not be obliged to withhold or deduct tax pursuant to any law implementing the European Council Directive 2003/48/EC.

10. Taxes

- (a) All payments in respect of the Notes will be made by the Issuer or the applicable Paying Agent (as the case may be) after the deduction and withholding of current or future taxes, levies or governmental charges, regardless of their nature, which are imposed, levied or collected (collectively, **taxes**) under any applicable system of law or in any country which claims fiscal jurisdiction by, or for the account of, any political subdivision thereof or government agency therein authorised to levy taxes, to the extent that such deduction or withholding is required by law. The Issuer or the applicable Paying Agent (as the case may be) shall account for the deducted or withheld taxes to the competent government agencies and shall, upon request of a Noteholder, provide proof thereof. None of the Issuer, the applicable Paying Agent or any other person is obliged to pay any additional amounts as compensation for any amount so deducted or withheld.

- (b) Notwithstanding any other provision in these Conditions, the Issuer and any Paying Agent shall be permitted to withhold or deduct any amounts required pursuant to an agreement described in Section 1471(b) of the U.S. Internal Revenue Code of 1986 (the **Code**) or otherwise imposed pursuant to Sections 1471 through 1474 of the Code (or any regulations thereunder or official interpretations thereof) or an intergovernmental agreement between the United States and another jurisdiction facilitating the implementation thereof (or any law implementing such an intergovernmental agreement). The Issuer will have no obligation to pay additional amounts or otherwise indemnify a holder or any other person for any such amounts deducted or withheld by the Issuer, any Paying Agent or any other party as a result of any person not being entitled to receive payments free of such withholding or deduction.

11. Substitution of the Issuer

- (a) If, in the determination of the Issuer as a result of any enactment of or supplement or amendment to, or change in, the laws of any relevant jurisdiction or as a result of an official communication of previously not existing or not publicly available official interpretation, or a change in the official interpretation, implementation or application of such laws that becomes effective on or after the Closing Date:
 - (i) the Issuer would, for reasons beyond its control, and after taking reasonable measures (such measures not involving any material additional payment or other expenses), be materially restricted from performing any of its obligations under the Notes or the other Transaction Documents to which it is a party; or
 - (ii) the Issuer would, for reasons beyond its control, and after taking reasonable measures (such measures not involving any material additional payment or other expenses), (a) be required to make any withholding or deduction for or on account of tax in respect of any payments on the Notes and/or receive any material payments pursuant to the Transaction Documents subject to any withholding or deduction for or on account of tax for which it is not compensated or (b) cease to be subject to corporation tax in accordance with regulations 14 to 21 of the Taxation of Securitisation Companies Regulations 2006 (SI 2006/3296),

then, without prejudice to Condition 7.6 (*Optional Redemption for Taxation Reasons*), the Issuer shall inform the Trustee accordingly and shall, if the Issuer determines such measures practicable, in order to avoid the relevant event described in paragraph (i) or (ii) above, arrange the substitution of the Issuer with a company incorporated in another jurisdiction in accordance with the terms of the Trust Deed, change its tax residence to another jurisdiction or effect any other measure suitable to avoid the relevant event described in paragraph (i) or (ii) above.

(b) *Substitution of Issuer*

The Trustee may, without the consent of any Noteholder or Secured Creditor, concur with the Issuer in substituting in place of the Issuer a Substituted Obligor as the principal debtor in respect of the Trust Documents, the Notes and the Secured Amounts, subject to such further conditions as are specified in the Trust Deed (including notification of the substitution to the Rating Agencies and indication from the Rating Agencies that the Class A Notes and the Class B Notes will not be downgraded).

(c) *Notice of Substitution of Issuer*

Not later than fourteen days after the execution of any documents required to be executed pursuant to Clause 16.1 (*Procedure for Substitution*) of the Trust Deed and after compliance with any requirements of the Trustee under this Condition 11 (*Substitution of the Issuer*) and/or Clause 16 (*Substitution*) of the Trust Deed, the Substituted Obligor shall cause notice thereof to be given to the Noteholders and the other Secured Creditors in accordance with Condition 13 (*Form of Notices*) and the relevant Transaction Documents.

(d) *No Indemnity*

No Noteholder shall, in connection with any such substitution, be entitled to claim from the Issuer any indemnification or payment in respect of any tax consequence of any such substitution upon individual Noteholders.

12. Meetings of Noteholders, modifications, waiver, substitution and exchange

(a) Meetings of Noteholders

- (i) The Trust Deed contains provisions for convening separate and joint meetings of each of the Class A1 Noteholders, the Class A2 Noteholders, the Class B Noteholders and the Class C Noteholder to consider any matter affecting their interests, including the sanctioning by an Extraordinary Resolution of a modification or waiver of any of the provisions of the Trust Deed, the Deed of Charge, any other Transaction Document or these Conditions. Any Extraordinary Resolution in respect of a Reserved Matter must be proposed by way of separate meetings of each of the Class A1 Noteholders, the Class A2 Noteholders, the Class B Noteholders and the Class C Noteholder.
- (ii) In respect of the Class A Notes (or any Class thereof), the Class B Notes and the Class C Note the quorum at any meeting for passing an Extraordinary Resolution not related to a Reserved Matter will be two or more persons holding or representing more than 50 per cent. of the Sterling Equivalent Principal Amount Outstanding of the Notes of the relevant Class or Classes or, at any adjourned meeting, two or more persons holding or representing Noteholders of the relevant Class or Classes, whatever the Sterling Equivalent Principal Amount Outstanding of the Notes of the relevant Class or Classes so held or represented. In relation to Reserved Matters, the quorum for passing an Extraordinary Resolution will be two or more persons holding or representing in aggregate at least 75 per cent. of the Sterling Equivalent Principal Amount Outstanding of the Notes then outstanding in the relevant Class or Classes, or at any adjourned such meeting two or more persons holding or representing in aggregate at least 33 $\frac{1}{3}$ per cent. of the Sterling Equivalent Principal Amount Outstanding of the Notes then outstanding in the relevant Class or Classes.
 - (A) An Extraordinary Resolution passed at any meeting of Class A Noteholders (or any Class thereof) or the Class B Noteholders, as applicable, will be binding on all Class A Noteholders (or such Class thereof) or all Class B Noteholders, as applicable, whether or not they were present at such meeting **provided that** any Extraordinary Resolution relating to a Reserved Matter must be approved by the requisite percentage of each Class.
 - (B) A **Reserved Matter** means any proposal:
 - (1) changing any date fixed for payment of principal or interest in respect of the Notes, to reduce the amount of principal or interest due on any date in respect of the Notes;
 - (2) changing the amount required to redeem the Notes, or the amount of interest payable on the Notes;
 - (3) changing the method of calculating the amount of any payment in respect of the Notes of any class on redemption or maturity;
 - (4) releasing or substituting the Security or any part thereof except in accordance with the Transaction Documents;
 - (5) (except in accordance with Condition 11 (*Substitution of the Issuer*)) effecting the exchange, conversion or substitution of the Notes of any Class for, or the conversion of such Notes into, shares, bonds or other obligations or securities of the Issuer or any other person or body corporate formed or to be formed;
 - (6) changing the currency in which amounts due in respect of the Notes are payable;
 - (7) altering the Priority of Payments in respect of the Notes;
 - (8) changing the quorum at any meeting or the majority required to pass an Extraordinary Resolution; or
 - (9) altering this definition.
- (iii) An Extraordinary Resolution of any Class of Notes to approve any matter other than a Reserved Matter will not be effective unless sanctioned by an Extraordinary Resolution of the Controlling Class and any Extraordinary Resolution passed by the Controlling Class (except in relation to a Reserved Matter) shall be binding on the other Classes. The **Controlling Class** means the Class A Notes so long as any Class A Notes are outstanding (with the holders of the Class A1 Notes and the

Class A2 Notes acting or voting together as a single Class of Noteholders), after the Class A Notes have been repaid in full, the Class B Notes then outstanding, and, after the Class B Notes have been repaid in full, the Class C Note then outstanding.

(b) *Resolutions in Writing*

A Written Resolution signed by or on behalf of not less than 75 per cent. of the Sterling Equivalent Principal Amount Outstanding of the Notes outstanding of the relevant Class shall take effect as if it were an Extraordinary Resolution.

(c) *Modifications*

(i) The Trustee may without any consent or sanction of the Noteholders or any of the other Secured Creditors at any time and from time to time concur with the Issuer in making any modification to the Trust Documents, the Conditions or any other Transaction Document to which it is a party or in relation to which it holds security (other than (in the case of (A) and (B) below) in respect of a Reserved Matter for which an Extraordinary Resolution of each Class approving such modification will be required) if the Trustee is of the opinion that (a) such modification will not be materially prejudicial to the interests of the Controlling Class, or (b) such modification is of a formal, minor or technical nature or is made to correct a manifest error, or an error which is, in the opinion of the Trustee, proven.

(A) The Trustee shall, without any consent or sanction of the Noteholders or any of the other Secured Creditors, concur with the Issuer in making any modification to the Trust Documents, the Conditions or any other Transaction Document to which it is a party or in relation to which it holds security in order to enable the Issuer to comply with any requirements which apply to it under EMIR, subject to receipt by the Trustee of a certificate of the Issuer certifying to the Trustee that the amendments requested by the Issuer are to be made solely for the purpose of enabling the Issuer to satisfy its requirements under EMIR (upon which certificate the Trustee shall rely without further enquiry and without liability).

(B) If the Issuer is of the opinion (following consultation with the applicable Rating Agency or Rating Agencies or otherwise) that any modification is required to be made to any Transaction Document and/or the Conditions in order to comply with any updated criteria of such Rating Agency or Rating Agencies which may be published after the Closing Date because a failure to comply with such updated criteria would be reasonably likely to result in a downgrade, withdrawal or suspension of any of the then current ratings assigned by such Rating Agency or Rating Agencies to any Class of Notes, the Issuer may propose a modification of such Transaction Document and/or the Conditions and, if it does so, shall promptly cause the Trustee and all Noteholders to be notified of the proposed modification in accordance with Condition 13 (and shall make available to the Noteholders for inspection at the specified offices of the Paying Agents) drafts of any modification to such Transaction Document and/or the Conditions that implement such compliance with the updated criteria published by the applicable Rating Agency). If such proposal is so notified to the Noteholders and, within 30 calendar days from the giving of such notice, Noteholders representing at least 10 per cent. of the then aggregate Principal Amount Outstanding of any Class of Notes have not contacted the Issuer in writing (or otherwise in accordance with the then current practice of any applicable clearing system through which such Notes may be held) to oppose the proposed modification, then all Noteholders will be deemed to have consented to the modification and the Trustee shall (subject as further provided below and subject to the Issuer certifying to the Trustee that (i) the proposed modification is required to be made in order to comply with any updated criteria of such Rating Agency and (ii) the Issuer has not been contacted by Noteholders representing at least 10 per cent. of the then aggregate Principal Amount Outstanding of any Class of Notes to oppose the modification (upon which certification the Trustee shall rely without further enquiry and without liability)), without seeking any consent or sanction of any of the Noteholders and irrespective of whether such modification is or may be materially prejudicial to the interests of the Noteholders of any Class, concur with the Issuer in making the proposed modification to such Transaction Document and/or the Conditions that are proposed by the Issuer in order to comply with such updated criteria published by the applicable Rating Agency.

The Trustee shall not be obliged to agree to any modification which, in the sole opinion of the Trustee would have the effect of (a) exposing the Trustee to any liability against which it has not been indemnified and/or prefunded and/or secured to its satisfaction or (b) increasing the obligations or duties, or decreasing the protections, rights or indemnities of the Trustee in the Transaction Documents and/or these Conditions.

- (ii) Any modification made to the Trust Documents, the Conditions or any other Transaction Document falling outside the scope of clauses (i) and (ii) above will require the consent of each Class of Noteholders affected by such modification, in accordance with these Conditions.
- (iii) No modification referred to in this Condition 12(c) (*Modifications*) may increase or reduce in any manner the amount of, or accelerate or delay the timing of, or change the allocation or priority of, collections or distributions that are required to be made for the benefit of the Secured Creditors without the consent of all of the affected Secured Creditors (except in respect of the Noteholders and a Reserved Matter as set forth under Condition 12(a)(ii)(B) above).
- (iv) Unless the Trustee agrees otherwise, the Issuer shall notify, or shall cause notice thereof to be given to, the Noteholders and the other Secured Creditors of any such modifications in accordance with Condition 13 (*Form of Notices*) as soon as practicable thereafter.

(d) *Waiver*

The Trustee may at any time and from time to time in its sole discretion, without the consent or sanction of the Noteholders or any other Secured Creditor, authorise or waive any proposed or actual breach of any of the covenants or provisions contained in the Trust Documents, the Conditions or any other Transaction Documents (including, without limitation, an Issuer Event of Default) if, in the opinion of the Trustee, such authorisation or waiver will not be materially prejudicial to the interests of the Controlling Class, except as set forth in clause (i) below.

- (i) The Trustee shall not authorise or waive any proposed or actual breach pursuant to this Condition 12(d) (*Waiver*):
 - (A) relating to a Reserved Matter, unless the holders of each Class of Notes then outstanding have by Extraordinary Resolution consented to such authorisation or waiver; or
 - (B) in contravention of (1) any express direction by an Extraordinary Resolution of the holders of the Controlling Class or (2) a request or direction in writing made by holders of the Controlling Class holding more than 50 per cent. of the Aggregate Note Principal Amount Outstanding of the Controlling Class; **provided that** no such direction or request shall affect any authorisation or waiver previously given or made by the Trustee.

(ii) *Notification*

Unless the Trustee agrees otherwise, the Issuer shall notify, or shall cause notice thereof to be given to, the Noteholders and the other Secured Creditors of any such authorisation or waiver in accordance with Condition 13 (*Form of Notices*) as soon as practicable thereafter.

(e) *Binding Nature*

Any authorisation, waiver or modification referred to in this Condition 12 (*Meetings of Noteholders, modifications, waiver, substitution and exchange*) shall be binding on the Noteholders and the other Secured Creditors.

13. Form of Notices

So long as the Notes are listed on the Official List and traded on the regulated market of the Stock Exchange and the rules of the Stock Exchange so permit, all notices relating to the Class A Notes and the Class B Notes shall be published by delivery to the applicable clearing system. Any such notice shall be deemed to have been given to all Class A Noteholders and Class B Noteholders, as applicable, on the same day that such notice was delivered to the applicable clearing system. Notices relating to the Notes may also be published on the announcements section of the website of the Stock Exchange, on the applicable page of the Reuters screen, Bloomberg screen or any other medium for electronic display of data as may be approved by the Trustee.

14. Miscellaneous

- 14.1 *Trustee's right to indemnity*: Under the Transaction Documents, the Trustee is entitled to be indemnified and/or prefunded and/or secured and relieved from responsibility in certain circumstances and to be paid or reimbursed for any liabilities incurred by it in priority to the claims of the Noteholders. In addition, the Trustee is entitled to enter into business transactions with the Issuer or any other party and any entity relating to the Issuer without accounting for any profit.
- 14.2 *Trustee not responsible for loss or for monitoring*: The Trustee shall not be responsible for monitoring the compliance by any of the other Transaction Parties with their obligations under the Transaction Documents.
- 14.3 *Regard to Classes of Noteholders*: In the exercise of its powers and discretions under these Conditions and the Trust Deed, the Trustee will:
- (a) have regard to the interests of each Class of Noteholders as a Class and will not be responsible for any consequence for individual Noteholders as a result of such holders being domiciled or resident in, or otherwise connected in any way with, or subject to the jurisdiction of, a particular territory or taxing jurisdiction; and
 - (b) in the event of a conflict of interests of holders of different Classes, have regard only to the holders of the Controlling Class of outstanding Notes and will not have regard to any other Class of Notes nor to the interests of the other Secured Creditors except to ensure the application of the Issuer's funds after the delivery of an Enforcement Notice in accordance with the Post-Enforcement Priority of Payments.

14.4 *Confirmation from Rating Agencies*

In respect of the exercise of any right, power, duty or discretion as contemplated hereunder, the Trustee will be entitled to take into account any written confirmation or affirmation (in any form acceptable to the Trustee) from the relevant Rating Agencies that the then current ratings of the Class A Notes and/or the Class B Notes will not be reduced, qualified or withdrawn thereby (a **Rating Agency Confirmation**).

If:

- (a) a Rating Agency Confirmation or other response by a Rating Agency is a condition to any action or step under any Transaction Document; and
- (b) a written request for such Rating Agency Confirmation or response is delivered to each Rating Agency by or on behalf of the Issuer (copied to the Trustee) and one Rating Agency (such Rating Agency, a **Non-Responsive Rating Agency**) indicates that it does not consider such confirmation or response necessary in the circumstances or within 30 days of delivery of such request elicits no confirmation or response and/or such request elicits no statement by such Rating Agency that such confirmation or response could not be given; and
- (c) one Rating Agency gives such Rating Agency Confirmation or response based on the same facts,

then such condition shall be deemed to be modified with respect to the facts set out in the request referred to in (b) above so that there shall be no requirement for the confirmation or response from the Non-Responsive Rating Agency.

The Trustee shall be entitled to treat as conclusive a certificate by any director, officer or employee of the Issuer, the Seller, any investment bank or financial adviser acting in relation to the Notes as to any matter referred to in (b) above, in the absence of manifest error or the Trustee having facts contradicting such certificates specifically drawn to its attention, and the Trustee shall not be responsible for any loss, liability, costs, damages, expenses or inconvenience that may be caused as a result.

14.5 *Replacement of Global Notes*

If any Global Note is lost, stolen, damaged or destroyed, it may be replaced by the Issuer upon payment by the claimant of the costs arising in connection therewith. As a condition of replacement, the Issuer may require the fulfilment of certain conditions, the provision of proof regarding the existence of indemnification and/or the provision of adequate collateral. In the event of any of the Global Notes being damaged, such Global Note shall be surrendered before a replacement is issued.

14.6 *Governing Law*

Each of the Trust Deed, the Deed of Charge, the Global Notes and the Conditions (and, in each case, any non-contractual obligations, arising out of or in connection therewith) are and will be governed by, and construed in accordance with, English law.

14.7 *Jurisdiction*

The non-exclusive place of jurisdiction for any action or other legal proceedings arising out of or in connection with the Trust Deed, the Deed of Charge, the Notes and the Conditions shall be the courts in London, England. The Issuer hereby submits to the jurisdiction of such courts. Such courts shall have exclusive jurisdiction over the annulment of the Global Notes in the event of their loss or destruction.

14.8 *Prescription*

- (a) **Principal:** Claims for principal in respect of Notes shall become void where application for payment is made more than ten years after the due date therefor.
- (b) **Interest:** Claims for interest in respect of Notes, shall become void where application for payment is made more than five years after the due date therefor.

15. **Definitions**

In these Conditions, capitalised terms have the meanings given to them in the Master Definitions and Construction Schedule. A summary of certain defined terms is set out in the section headed “*Glossary of Defined Terms*” in the Prospectus. These defined terms are qualified by the terms of the Transaction Documents.

OVERVIEW OF THE TRANSACTION DOCUMENTS

The description of the Transaction Documents set out below is a summary of certain features of those agreements and is qualified by reference to the detailed provisions of the terms and conditions of those agreements and the Conditions of the Notes. Prospective Noteholders may inspect a copy of each of the Transaction Documents upon request at the specified office of the Principal Paying Agent.

Receivables Sale Agreement

On the Closing Date, the Issuer will purchase the Purchased Receivables and the Related Collateral from the Seller pursuant to the Receivables Sale Agreement. The Issuer will be entitled to payments in respect of the Purchased Receivables received on or after the Reference Date.

To be eligible for sale to the Issuer each Receivable and any part thereof will have to comply with all of the Eligibility Criteria set out in “*Description of the Portfolio—Eligibility Criteria*”. The Seller represents, undertakes and warrants that the Purchased Receivables, the Related Collateral and the related Underlying Agreements are in compliance with the Eligibility Criteria set out in the Receivables Sale Agreement.

The sale and transfer of the Purchased Receivables and Related Collateral by the Seller for the Purchase Price will constitute a sale without recourse. The Seller will not bear the risk of the inability of any Customers to pay under the relevant Underlying Agreement.

The sale and transfer of the Scottish Receivables and Related Collateral by the Seller to the Issuer on the Closing Date will be given effect to by a Scottish Transfer, pursuant to which the Seller’s beneficial interest in the Scottish Receivables and Related Collateral will be transferred to the Issuer.

The Seller will make, among others, the following representations and warranties (which form part of the Seller Asset Warranties) to the Issuer with respect to the Purchased Receivables on the Closing Date:

- (i) *Compliance with Eligibility Criteria:* Each Purchased Receivable and each Underlying Agreement complies in all respects with the Eligibility Criteria (see “*Eligibility Criteria*”);
- (ii) *Status:* Each Underlying Agreement was entered into on the terms of one of the Standard Form Underlying Agreements without alteration or addition to the form (other than the form being completed in accordance with the Seller’s policies);
- (iii) *No Customer Default:* So far as the Seller is aware, there is no material default, breach or violation under any Underlying Agreement which has not been remedied and which either (i) affects the amount or Collectability of the Receivables, or (ii) causes the relevant Purchased Receivable not to comply with the Eligibility Criteria;
- (iv) *Insurance:* The terms of each Underlying Agreement (other than Fixed-Sum Loan Agreements) require the Customer thereunder to insure the related Financed Vehicle on a continuous and uninterrupted basis for at least their day to day replacement value and against claims for injury, loss or damage caused by the goods or their use;
- (v) *Fraud by the Customer:* No Underlying Agreement has, to the best of the Seller’s knowledge, (a) been entered into fraudulently by the related Customer; or (b) been passed to the claims or legal department or referred to external lawyers other than in respect of the issue by the Seller of letters demanding payment which are issued in the ordinary course of business;
- (vi) *Fraud by the Seller:* To the best of the Seller’s knowledge, no Underlying Agreement has been entered into as a consequence of any conduct constituting fraud, misrepresentation, duress or undue influence by the Seller, its directors, officers or employees;
- (vii) *Modification:* No Underlying Agreement has been subject to any variation, amendment, modification, waiver or exclusion of any kind which in any material way adversely affects the terms of the related Purchased Receivable or its enforceability or Collectability;
- (viii) *No Termination or Right of Rescission:* No Underlying Agreement has been terminated or frustrated, nor has any event occurred which would make the Underlying Agreement subject to force majeure or any right of rescission and there is no right or entitlement of any kind for the non-payment of the full amount of the Purchased Receivable when due (other than with respect to Purchased Receivables which are subject to PCP Agreements); and

- (ix) *Residual Value*: the aggregate residual value of the Guaranteed Future Value Payments does not exceed 5.15 per cent. of the Aggregate Asset Amount Outstanding.

A breach of any representation described above and additional Seller Asset Warranties set forth in the Receivables Sale Agreement that materially and adversely affects the Issuer's interest in the affected Purchased Receivable (without regard to credit enhancement if any) is considered a Seller Asset Warranty Breach. A Purchased Receivable subject to a Seller Asset Warranty Breach is referred to as a **Non-Compliant Receivable**.

Upon the occurrence of a Seller Asset Warranty Breach, unless such Seller Asset Warranty Breach is a breach of either item (b) or (c) of the definition of Concentration Limits, or if a Purchased Receivable is found to not exist, the Seller shall repurchase the related Non-Compliant Receivable at the Non-Compliant Receivable Repurchase Price.

If a Seller Asset Warranty Breach is capable of remedy, the Issuer shall select a date for the repurchase of the Non-Compliant Receivable, in any event to be no earlier than the 30th Business Day following the Seller becoming actually aware, or being notified, of the Seller Asset Warranty Breach, in order to give the Seller time to remedy the breach. If the Seller does not remedy the breach within that time period, it shall repurchase the Non-Compliant Receivable on the date selected by the Issuer.

If a Seller Asset Warranty Breach is not capable of remedy, the Seller shall repurchase the Non-Compliant Receivable no later than the 30th Business Day following the Seller becoming actually aware, or being notified, of the Seller Asset Warranty Breach.

If a Purchased Receivable is found not to exist or if there has been a breach of the limits specified in items (b) or (c) of the definition of Concentration Limits (see "*Glossary of Defined Terms*" for a summary of the Concentration Limits), the Seller will not be obliged to repurchase such non-existent Purchased Receivable or, as the case may be, repurchase any Purchased Receivables for the purpose of rectifying such breach of the Concentration Limits, but will instead be required to indemnify the Issuer in an amount calculated by the Servicer and equal to the portion of the Initial Purchase Price related to the relevant Purchased Receivable or such number of Purchased Receivables as would no longer cause a breach of the relevant Concentration Limit. Payment of such indemnified amount shall become due and payable by the Seller within ten Business Days of receipt of a written notice of such breach or non-existent Purchased Receivable from the Issuer which notice shall include such indemnified amount.

In addition, following a breach of any Seller Warranty (excluding a Seller Asset Warranty), the Seller shall promptly (but in any event within one Business Day) notify the Issuer. Within five Business Days of notification by the Seller, the Issuer (or the Cash Administrator acting on its behalf) will calculate and notify the Seller of the amount of the Compensation Payment (if any) in respect of such breach.

The Seller must pay the Compensation Payment to the Issuer within 10 Business Days of notification by the Issuer. If the Seller objects to the amount of the Compensation Payment, the Seller may negotiate with the Issuer. If an amicable decision cannot be reached, an independent accountant must be appointed by the Issuer and the Seller to determine the amount of the Compensation Payment.

Insurance and Financed Vehicles

The proceeds of any insurance claims in respect of a Financed Vehicle (other than in the case of Fixed-Sum Loan Agreements) form part of the Related Collateral. Any insurance proceeds received by the Seller or the Servicer in respect of damage to such Financed Vehicle will be used towards the repair of such damaged Financed Vehicle or, if incapable of repair, included in Collections and applied towards repayment under the relevant Underlying Agreement.

Notification of Assignment

Following the occurrence of a Notification Event, the Trustee may require the Seller to deliver (or cause to be delivered) a Notification Event Notice to each Customer notifying them of the assignment and transfer of the Purchased Receivables and Related Collateral by it to the Issuer. Should the Seller fail to deliver (or cause to be delivered) a Notification Event Notice within five Business Days of being requested to do so by the Issuer, the Issuer (or the Servicer) may (at the Seller's cost), deliver such Notification Event Notice itself. Following delivery of such Notification Event Notice, each Customer will be required to make all payments to the Transaction Account in order to obtain valid discharge of its payment obligations in respect of the related Underlying Agreement.

Clean-Up Call Option

On any Payment Date on or following the Payment Date on which all of the Class A Notes have been redeemed in full, the Seller will be entitled (but not obliged) to exercise the Clean-Up Call Option and repurchase all of the outstanding Purchased Receivables and Related Collateral at the Repurchase Price. On the Early Redemption Date on or immediately following the Seller's exercise of the Clean-Up Call Option, the Issuer shall redeem the Class B Notes and the Class C Note in full.

The Repurchase Price in respect of the Clean-Up Call Option shall be sufficient to fully satisfy the payment obligations of the Issuer under the Notes together with all amounts ranking prior thereto in the relevant Priority of Payments. The Issuer will retransfer the Purchased Receivables and Related Collateral to the Seller upon receipt of the full Repurchase Price. The resale and retransfer will be without any recourse against, or warranty or guarantee of, the Issuer. See "*Terms and Conditions of the Notes—Redemption—Early Redemption*".

Repurchase of Defaulted Receivables

The Seller will also have the option, on any Business Day which is no fewer than five Business Days prior to a Payment Date, to repurchase from the Issuer on any Payment Date any outstanding Defaulted Receivable.

The Seller may, from time to time and in its absolute discretion, invite certain debt purchase agencies to bid for portfolios of Defaulted Receivables which have been deemed uncollectable according to SC UK's Credit and Collection Policy. The Seller would expect to sell the portfolio of repurchased Defaulted Receivables to the debt purchase agency which places the highest bid. The Issuer will have the benefit of any such purchase amounts or collections deriving therefrom.

Handback Receivable Put Option

Under the Receivables Sale Agreement, the Issuer has the option (the **Handback Receivable Put Option**) to require the Seller to repurchase Handback Receivables from the Issuer. The price payable by the Seller in respect of a Handback Receivable will be equal to the relevant Guaranteed Future Value Payment. The Seller will be required to repurchase a Handback Receivable within 5 Business Days of notice by the Servicer, on behalf of the Issuer, that it proposes to exercise its Handback Receivable Put Option with respect to such Handback Receivable by the Seller transferring the relevant Guaranteed Future Value Payment into the Transaction Account. Upon the purchase by the Seller of a Handback Receivable, the Issuer has no rights in the proceeds of the subsequent sale of the related Financed Vehicle.

The Receivables Sale Agreement will be governed by English Law. The Scottish Transfer will be governed by Scots Law.

Servicing Agreement

Pursuant to the Servicing Agreement, the Servicer will be appointed to service the Purchased Receivables and the Related Collateral, collect and, if necessary, enforce or otherwise realise the Purchased Receivables and enforce the Related Collateral and pay all proceeds to the Issuer. The Servicer will act as agent of the Issuer under the Servicing Agreement.

Servicer's Duties

Under the Servicing Agreement, the Servicer will, in accordance with the procedures described in the Credit and Collection Policy (see "*Credit and Collection Policy*"), perform certain servicing and ancillary duties (the **Services**):

- endeavour at its own expense to recover amounts due from the Customers;
- keep and maintain records, account books and documents in relation to the Purchased Receivables and the Related Collateral identifiable as belonging to the Issuer;
- hold all Records relating to the Purchased Receivables in its possession to the order of the Issuer;
- assist the Issuer in discharging any Related Collateral in respect of any Purchased Receivables which have been paid;
- exercise the Enforcement Procedures;
- pay the proceeds of any Enforcement Procedures to the Issuer as Collections; and
- prepare and make available, on a monthly basis, the Monthly Report and Investor Report containing updated information with respect to the Portfolio.

The Servicer will perform the Services and its obligations under the Transaction Documents to which it is a party with all due care, skill and diligence and in good faith and exercise a level of skill, care and attention as it would if it were managing comparable assets for itself and in accordance with practices and procedures generally followed by a reasonably prudent servicer of auto loans and conditional sale contracts, acting reasonably. The Servicer will ensure that it has all required licences, approvals, authorisations, registrations and consents which are necessary for the performance of its duties under the Servicing Agreement.

The Issuer shall pay the Servicer, on each Payment Date, an amount (inclusive of VAT, if any) equal to 0.75 per cent. per annum of the Aggregate Asset Amount Outstanding on the previous Calculation Date.

Use of Third Parties

The Servicer may appoint a sub-contractor to carry out the Services, **provided that**, the Servicer shall:

- use reasonable skill to select a sub-contractor;
- remain responsible for the Services and not be discharged from any liability under the Servicing Agreement (further, no liability shall arise on behalf of the Issuer or the Trustee for any termination of a sub-contract);
- ensure any sub-contractor acknowledges monies belonging to the Issuer are held on trust for the Issuer and acknowledges ownership by the Issuer or the Trustee of assets belonging to the Issuer or the Trustee; and
- not enter into a new sub-contract if it would lead to a reduction, qualification or withdrawal of the ratings of the Class A Notes or the Class B Notes.

Cash Collection Arrangements Following a Notification Event Notice

Following receipt by the Customers of a Notification Event Notice, Customers shall make payments directly to any Successor Servicer or the Transaction Account. If the Servicer receives any Collections following delivery of a Notification Event Notice, it will hold such Collections on trust until it transfers all amounts to the Transaction Account, or to an account at the direction of the Issuer. All payments will be made free of all bank charges and costs and without withholding or deduction for or on account of tax (unless required by law).

Information and Regular Reporting

The Servicer will use all reasonable endeavours to safely maintain records in relation to each Purchased Receivable in computer readable form.

The Servicer shall, on or before each Reporting Date, deliver a Monthly Report relating to the previous Collection Period to the Issuer, the Trustee, the Cash Administrator and, where the Servicer is not SC UK, the Seller, and certify whether any Notification Event or Servicer Termination Event has occurred.

To the extent reasonably practicable and in addition to those reports required to be produced by the Servicer in accordance with the Servicing Agreement, the Servicer shall, subject to any applicable law or regulation (including the protection of each Customer's personal data), prepare and deliver to the Issuer, the Cash Administrator, the Trustee and the Registrar such further information and/or reports whether in writing or otherwise as the Issuer, the Cash Administrator and the Trustee may reasonably require, and on reasonable notice, in connection with the Services and the performance of their duties, under the Transaction Documents.

The Servicer will prepare, on a monthly basis, an Investor Report in respect of each Collection Period. The Servicer will deliver the Investor Report to the Issuer, the Trustee, the Cash Administrator, the Back-up Servicer Facilitator and each Rating Agency no later than 12:00 noon (London time) on the second Business Day prior to each Payment Date and will assist the Cash Administrator in the preparation of the monthly Payment Report, to be provided by the Cash Administrator three Business Days prior to each Payment Date in accordance with the Cash Administration Agreement. The Investor Report will be posted on the following website: www.usbank.com/abs. The website and the contents thereof do not form part of this Prospectus.

Termination of, and amendment to, Underlying Agreements and Enforcement

If a Customer defaults on a Purchased Receivable, the Servicer will proceed in accordance with and abide by the Enforcement Procedures. If the Related Collateral is to be enforced, the Servicer will take such measures (at the cost of the Issuer) as it deems necessary or desirable to realise the Related Collateral.

The Servicer will pay to the Issuer the amounts recovered in accordance with the Enforcement Procedures to which the Issuer is entitled.

The Servicer may make amendments to the Underlying Agreements **provided that** such amendments are in compliance with the Credit and Collection Policy and are permitted under the Transaction Documents.

Termination of the Servicing Agreement

The Servicing Agreement, and the appointment of the Servicer, may be terminated in the following circumstances (subject always to the detailed provisions of the Servicing Agreement):

- ***Voluntary Termination.*** The Servicer may retire by giving 12 months' notice to the Issuer and Trustee, **provided that** prior to the expiration of such 12 month period the Issuer has appointed a Successor Servicer to perform the Services who has entered into a replacement servicing agreement on substantially the same terms as the Servicing Agreement. If a Successor Servicer has not been appointed within 12 months, the Servicer's appointment shall not terminate until such time as a Successor Servicer is appointed.
- ***Servicer Termination Event.*** Following the occurrence of a Servicer Termination Event, the Servicer shall deliver a Notification Event Notice to the Customers. The Issuer (with the consent of the Trustee) may then deliver a Servicer Termination Notice to the Servicer. Following receipt by the Servicer of a Servicer Termination Notice, the Servicer shall continue to provide the Services and perform any further acts as required by the Issuer until the appointment of a Successor Servicer and the Successor Servicer's entry into a replacement servicing agreement on substantially the same terms as the Servicing Agreement, whereupon the Servicer's appointment shall terminate.
- ***Legal Maturity Date.*** The Servicing Agreement shall terminate automatically on the Legal Maturity Date with no further acts required by any party.

Upon the appointment of a Successor Servicer, the Servicer will transfer to the Successor Servicer all Records and any and all related material, documentation and information. Any Successor Servicer is required to have licences, authorisations and registrations necessary to perform the Services.

The Issuer shall notify, or cause notice to be given to, the Rating Agencies, each of the Transaction Parties and the Noteholders of the appointment of a Successor Servicer.

Insolvency Event in Respect of the Seller—Administrator Incentive Recovery Fee

In order to maximise recoveries following an Insolvency Event of the Seller, and upon the request of an Insolvency Official of the Seller, the Servicer will negotiate the variable component of the Administrator Incentive Recovery Fee with the Seller's Insolvency Official. The fee compensates the Insolvency Official for costs incurred attempting to make recoveries in respect of Financed Vehicles. The payment of an Administrator Incentive Recovery Fee ranks senior to payments of principal and interest on the Notes in both the Pre-Enforcement and Post Enforcement Priorities of Payment.

Back-up Servicing Facilitation

Under the Servicing Agreement, Banco Santander will agree to act as Back-up Servicer Facilitator. In the event that (each a **Back-up Servicer Facilitation Event**):

- (a) a Servicer Termination Event has occurred; or
- (b) upon the occurrence of a change of control of the Servicer (so long as it is SC UK), or the unsecured, unsubordinated debt obligations of Santander UK plc (so long as it is the parent company of SC UK in its capacity as the Servicer), ceasing to have long-term ratings of either at least BBB- (outlook negative) by S&P or at least Baa3 (outlook negative) by Moody's,

the Back-up Servicer Facilitator will be required to (i) use reasonable endeavours to select a Successor Servicer satisfying the requirements set out in the Servicing Agreement and willing to assume the duties of a Successor Servicer in the event that a Servicer Termination Notice is delivered, (ii) review the information provided to it by the Servicer under the Servicing Agreement, (iii) enter into appropriate data confidentiality provisions, (iv) verify and confirm that the terms of any replacement servicing agreement require the Successor Servicer to put in place new direct debit mandates, (v) notify the Servicer if it requires further assistance and (vi) assist the Servicer to deliver a Notification Event Notice and/or set up alternative payment arrangements with the Customers if a Servicer Termination Notice is delivered. The Issuer has agreed that it will not unreasonably refuse to appoint such entity in accordance with the Servicing Agreement.

For the avoidance of doubt, the circumstances constituting a Back-up Servicer Facilitation Event as detailed in paragraph (b) above do not constitute a Servicer Termination Event.

The Servicing Agreement will be governed by English law.

Deed of Charge

The Trustee will hold the security granted to it under or pursuant to the Deed of Charge and exercise its rights and discharge its duties under the Transaction Documents as trustee for the benefit of the Secured Creditors.

Creation of Security

Under the terms of the Deed of Charge, the Issuer will assign or charge the following rights and claims (including any analogous rights and contingent rights to such rights and claims) in favour of the Trustee for the Trustee itself and as trustee for the Secured Creditors:

- (i) the Benefit of all Purchased Receivables together with any Related Collateral and all rights, claims and interests relating thereto;
- (ii) the Benefit of all rights, claims and interests which the Issuer is now or may hereafter become entitled to from or in relation to the Seller or the Servicer and/or any other party pursuant to or in respect of the Receivables Sale Agreement or the Servicing Agreement (including any replacement servicing agreement), including all rights of the Issuer relating to any additional security;
- (iii) the Benefit of all present and future rights, claims and interests which the Issuer is now or may hereafter become entitled to from or in respect of the Seller Accounts Declaration of Trust;
- (iv) the Benefit of all present and future rights, claims and interests which the Issuer is now or may hereafter become entitled to from or in relation to the relevant Transaction Parties and/or any other party pursuant to or in respect of the other Transaction Documents; and
- (v) the Benefit of all present and future rights, claims and interests in or in relation to any amounts standing to the credit of the Charged Accounts (see “*Glossary of Defined Terms*”),

in each case (i) to (v) above including any and all related non-ancillary rights.

Issuer Accounts

Notwithstanding that all claims of the Issuer in respect of the Issuer Accounts have been transferred for security purposes to the Trustee, the Issuer (and the Cash Administrator on its behalf) are entitled to administer the Issuer Accounts in order to, among other things, make payments out of such accounts in accordance with the relevant Priorities of Payment. The Trustee may revoke the authority granted to the Issuer and take any necessary action with respect to the Issuer Accounts if, in the opinion of the Trustee, this is necessary to protect the security granted pursuant to the Deed of Charge, including funds credited to the Issuer Accounts.

Enforcement of the Security

The Issuer has granted the Trustee the right to direct the Issuer as to how to deal with the charged property. The Security shall become enforceable upon the delivery of an Enforcement Notice and the Trustee may, at its discretion, institute such proceedings as it thinks fit to enforce its rights under the Trust Deed, the Notes and the other Transaction Documents.

At any time after the Notes shall have become due and repayable and the Security therefore shall have become enforceable, no Noteholder nor any other Secured Creditor will be entitled to proceed directly against the Issuer unless the Trustee, having become bound so to proceed, fails to do so within a reasonable period of time and that failure is continuing.

The Deed of Charge will be governed by English law.

Scottish Supplemental Security

Under the Scottish Supplemental Security, the Issuer’s present and future beneficial interest in, under and relative to the Purchased Receivables and all Related Collateral (to the extent governed by or otherwise subject to Scots law) and the trust declared in favour of the Issuer pursuant to the Scottish Transfer, will be assigned in favour of the Trustee for the Trustee itself and as trustee for the Secured Creditors on the Closing Date.

The Scottish Supplemental Security will be governed by Scots Law.

Subordinated Loan Agreement

The Subordinated Loan Advance shall, and any Class A1 Principal Requirement Advances and Class A1 Additional Set Interest Amount Advances may, be made by the Subordinated Loan Provider to the Issuer under the Subordinated Loan Agreement.

The Subordinated Loan Advance, each Class A1 Principal Requirement Advance and each Class A1 Additional Set Interest Amount Advance shall accrue interest from time to time during an Interest Period at the rate per annum calculated as the sum of 100 basis points and the Sterling Reference Rate. The obligations of the Issuer to make payments of principal and interest (if any) to the Subordinated Loan Provider in respect of each Class A1 Principal Requirement Advance are separate from, and rank in priority to, the obligations of the Issuer to make payments to the Subordinated Loan Provider of any other amounts under the Subordinated Loan Agreement. The obligations of the Issuer to make payments of principal and interest to the Subordinated Loan Provider under the Subordinated Loan Advance and any Class A1 Additional Set Interest Amount Advance are subordinated to the obligations of the Issuer under the Notes and rank below the Notes and all other obligations of the Issuer (other than subordinated termination payments (if any) due to a Swap Counterparty and Deferred Consideration) in accordance with the applicable Priority of Payments, in each case, as is more fully described under “*Credit Structure*” above.

The Subordinated Loan Provider has agreed to limited recourse and non-petition provisions in respect of the Issuer.

The Subordinated Loan Agreement will be governed by English Law.

Swap Agreements

The Issuer will enter into the Class A1 Swap Agreement and the Class A2 Swap Agreement with the applicable Swap Counterparty described under “*The Swap Counterparty*”. For a description of these agreements, see “*Credit Structure—Swap Agreements*,” “*—Class A1 Swap Agreement*” and “*—Class A2 Swap Agreement*”.

The Swap Agreements will be governed by English law.

Agency Agreement

The Principal Paying Agent, the U.S. Paying Agent, the Registrar, the U.S. Registrar, the Agent Bank and the Calculation Agent will agree to act as agents of the Issuer. The substantive obligations of each Agent are set out below:

- *Registrar.* Responsible for the authentication and effectuation of the Rule 144A Global Notes representing the Class A2 Notes and the Reg S Global Notes and delivery of such Notes to the Common Safekeeper. The Registrar shall also be responsible for authenticating and effectuating such Notes whilst in definitive form and for maintaining the Register
- *U.S. Registrar.* Responsible for the authentication of the Rule 144A Global Notes representing the Class A1 Notes and delivery of such Notes to the DTC Custodian. The U.S. Registrar shall also be responsible for authenticating such Notes whilst in definitive form and for maintaining the U.S. Register.
- *Principal Paying Agent.* Responsible for the effectuation of the Reg S Global Notes and the Rule 144A Global Notes representing the Class A2 Notes and the Class B Notes and delivery of such Notes to the Common Safekeeper. The Principal Paying Agent shall also be responsible for effectuating such Notes whilst in definitive form.
- *U.S. Paying Agent.* Responsible for the effectuation of the Rule 144A Global Notes representing the Class A1 Notes and delivery of such Notes to DTC. The U.S. Paying Agent shall also be responsible for effectuating such Notes whilst in definitive form.
- *Paying Agents.* Each of the US Paying Agent (in respect of the Rule 144A Global Notes representing the Class A1 Notes) and the Principal Paying Agent (in respect of the Reg S Global Notes and the Rule 144A Global Notes representing the Class A2 Notes and the Class B Notes) shall credit the accounts of the Noteholders held with DTC, Euroclear or Clearstream, Luxembourg, respectively.
- *Calculation Agent.* The Calculation Agent determines the Interest Amount, Interest Period, Interest Rate and Payment Date in respect of the Notes, and informs the relevant parties.
- *Agent Bank.* The Agent Bank publishes the Interest Rate for each Class of Notes, the aggregate Interest Amount for each Class and the Payment Date on which such Interest Amount will be paid to the Noteholders in accordance with Condition 6 (Payments of Interest) and maintains records of the quotations obtained, and all rates determined, by it and will make records available for inspection by the Issuer, the Principal Paying Agent, the U.S. Paying Agent, the Servicer and the Trustee.

The appointment of the Agents may be terminated in the following circumstances:

- *Resignation.* Any Agent may resign upon 30 days' notice to the Issuer, the Trustee and the Principal Paying Agent.
- *Termination.* The Issuer may terminate the appointment of any Agent by providing 60 days' notice, subject to the Issuer having found a replacement agent.
- *Automatic Termination.* Following an Insolvency Event of an Agent, the Issuer shall appoint a successor.

In each case, if the Issuer has not appointed a replacement Agent within 10 days of the Agent's termination date, the relevant Agent (consulting with the Issuer) shall appoint a successor (in each case on the same terms as the Agency Agreement). There shall at all times be a Principal Paying Agent, a U.S. Paying Agent, a Registrar, an Agent Bank and a Calculation Agent appointed.

The Agency Agreement will be governed by English Law.

Cash Administration Agreement

The Cash Administrator agrees to act as agent of the Issuer in order to administer and manage the cash receipts and payments of the Issuer. Following an Issuer Event of Default, the Cash Administrator shall act as agent of the Trustee in relation to payments and calculations to be made by the Trustee. The Cash Administrator's duties will include establishing and maintaining the Ledgers and the operation of the Issuer Accounts.

The Cash Administrator will also prepare and provide, on a monthly basis, a Payment Report (see "*Glossary of Defined Terms*" for a more detailed description of the contents of this report).

The appointment of the Cash Administrator may be terminated in the following circumstances:

- *Termination by Notice.* The Issuer may, with the consent of the Trustee, terminate some or all of the functions of the Cash Administrator on 60 days' notice. A replacement cash administrator must be appointed by the Issuer prior to the expiration of the notice period, on substantially the same terms as the Cash Administration Agreement.
- *Resignation.* The Cash Administrator may resign from its appointment by providing 30 days' written notice to the Issuer and the Trustee. A replacement cash administrator must be appointed by the Issuer prior to the expiration of the notice period, on substantially the same terms as the Cash Administration Agreement.
- *Cash Administrator Termination Event.* Following a Cash Administrator Termination Event, the Issuer may deliver a Cash Administrator Termination Event Notice.

In each case, the Cash Administrator will not be discharged or released from its obligations as Cash Administrator and will remain responsible for the performance of its obligations under the Cash Administration Agreement until an experienced substitute cash administrator has been appointed on substantially the same terms set out in the Cash Administration Agreement. In addition, the Rating Agencies must confirm that the appointment of such substitute cash administrator will not result in a reduction, qualification or withdrawal of the then current ratings of the Class A Notes or the Class B Notes.

The Cash Administration Agreement will be governed by English Law.

Subscription Agreement

The Issuer and the Managers have entered into the Subscription Agreement. The Managers have agreed to subscribe and pay for, or procure the subscription and payment for, the Notes, subject to certain conditions. The Managers have the right to all costs and expenses and certain representations, warranties and indemnities from the Issuer. The Subscription Agreement will be governed by English Law. See "*Subscription and Sale*".

Seller Accounts Declaration of Trust

The Seller will hold all amounts credited to the Seller Accounts which are due to the Issuer from time to time on trust for the Issuer pursuant to the Seller Accounts Declaration of Trust. The Seller Accounts Declaration of Trust will be governed by English law.

Corporate Administration Agreement

The Corporate Administrator will provide certain corporate administrative functions to the Issuer pursuant to the Corporate Administration Agreement, including acting as secretary of the Issuer, preparing and filing statutory and annual returns and financial statements and performing other corporate administrative services of the Issuer against payment of a fee.

The Corporate Administration Agreement will be governed by English Law.

Account Bank Agreement

The Account Bank agrees to provide the Sterling Account, any cash Swap Collateral Accounts and the Class A1 Swap Reserve Account, and the Transaction Account Bank agrees to provide the Transaction Account. The Account Bank and the Transaction Account Bank will comply with the proper directions of the Cash Administrator as to the crediting and debiting of the Issuer Accounts. Following delivery of an Enforcement Notice or termination of the Cash Administrator's appointment, the Account Bank and the Transaction Account Bank will comply with the proper directions of the Trustee.

Any amounts standing to the credit of the Issuer Accounts and any cash Swap Collateral Account will bear interest at a rate separately agreed in writing between the Issuer and, in relation to the Sterling Account, the Class A1 Swap Reserve Account and any cash Swap Collateral Account, the Account Bank and, in relation to the Transaction Account, the Transaction Account Bank.

The Issuer shall transfer an Issuer Account from the Account Bank or the Transaction Account Bank, as applicable, if the ratings of the Account Bank or the Transaction Account Bank, as applicable, falls below the levels set out in "*Trigger Tables—Rating Trigger Tables*".

The Account Bank Agreement will be governed by English law.

EXPECTED MATURITY AND AVERAGE LIFE OF NOTES AND ASSUMPTIONS

The Class A1 Notes will (prior to a Principal Payment Trigger Event) be redeemed in the number of instalments and on the Payment Dates specified in the Class A1 Amortisation Schedule and, on or after a Principal Payment Trigger Event or following the delivery of an Enforcement Notice, in an amount equal to the Class A1 USD Amortisation Amount, subject, in each case, to the Available Distribution Amount as of the Calculation Date immediately preceding each Payment Date being sufficient to pay such amounts in full in accordance with the applicable Priority of Payments and the Class A1 Swap Counterparty complying with its obligations under the Class A1 Swap.

The Class A2 Notes, the Class B Notes and the Class C Note are redeemed on each Payment Date in an amount up to the related target principal amount in accordance with the applicable Priority of Payments. The expected average life of the Class A2 Notes, the Class B Notes and the Class C Note cannot be predicted as the actual rate at which the Purchased Receivables will be repaid and a number of other relevant factors are unknown. Calculated estimates as to the expected average life of the Class A2 Notes, the Class B Notes and the Class C Note can be made based on certain assumptions. These estimates have certain inherent limitations. No representations are made that such estimates are accurate, that all assumptions relating to such estimates have been considered or stated or that such estimates will be realised.

The table below shows the expected average life of the Class A2 Notes, the Class B Notes and the Class C Note based on the following assumptions:

- (i) that the Purchased Receivables are subject to a constant rate of prepayment as shown in the table below;
- (ii) that no Purchased Receivables are sold by the Issuer except as contemplated in the Credit and Collection Policy;
- (iii) that the Purchased Receivables continue to be fully performing;
- (iv) that the Clean-Up Call Option will be exercised in accordance with the Receivables Sale Agreement and Condition 7.5 (*Early Redemption*);
- (v) all Payment Dates occur on the 25th day of the month;
- (vi) that all Guaranteed Future Value Payments will be paid; and
- (vii) that the Notes are issued on 16 April 2014.

| Constant Prepayment Rate in % | Expected Average Life of Class A2 Notes (years) | Expected Average Life of Class B Notes (years) | Expected Average Life of Class C Note (years) |
|--|--|---|--|
| 0% | 2.20 | 3.36 | 3.36 |
| 5% | 1.92 | 3.19 | 3.19 |
| 10% | 1.66 | 3.03 | 3.03 |
| 15% | 1.42 | 2.87 | 2.87 |
| 20% | 1.20 | 2.70 | 2.70 |

Assumption (i) above is stated as an average annualised prepayment rate as the prepayment rate for one Interest Period may be substantially different from that for another. The constant prepayment rates shown above are purely illustrative and do not represent the full range of possibilities for constant prepayment rates.

Assumption (iii) above relates to circumstances which are not predictable.

The average lives of the Class A2 Notes, the Class B Notes and the Class C Note are subject to factors largely outside of the Issuer's control and consequently no assurance can be given that the assumptions and estimates above will prove in any way to be realistic and they must therefore be viewed with considerable caution.

DESCRIPTION OF THE PORTFOLIO

The Portfolio consists of Purchased Receivables arising under the Underlying Agreements and the Related Collateral, originated by the Seller pursuant to the Credit and Collection Policy. See “*Credit and Collection Policy*”. The Receivables included in the Portfolio are derived from a portfolio of credit agreements to retail customers to finance the purchase of Financed Vehicles and will be acquired by the Issuer pursuant to the Receivables Sale Agreement. The Aggregate Asset Amount Outstanding as of the beginning of business on the Reference Date was £985,343,630.03. There will be no substitution of the Purchased Receivables in the Portfolio as existing Purchased Receivables repay. The number of Purchased Receivables in the Portfolio as of the Reference Date was 130,284.

The Purchased Receivables arise under three types of contracts:

- **Fixed-Sum Loan Agreements** are unsecured fixed interest rate, fully amortising loan agreements entered into by the Seller and Customers. Under the terms of these contracts, the Customer obtains title to the Financed Vehicle from a third party and is required to make an initial payment followed by generally equal monthly payment instalments of interest and principal which fully amortise the amount financed. The Customer may be required to provide a guarantee for its obligations under the Underlying Agreement.
- **Conditional Sale Agreements** are fixed interest rate, usually fully amortising, level payment conditional sale contracts entered into by the Seller and Customers, with retention of title to the Financed Vehicle. Title to the Financed Vehicle passes to the Customer once all payments have been made. These agreements require the Customer to make an initial payment followed by generally equal monthly payments of interest and principal which fully amortise the amount financed. In certain cases, a completion fee may be payable under the relevant Conditional Sale Agreement. In such a case the final payment will not be level with all others. In certain cases, the final payment set out in these Conditional Sale Agreements may be larger than the previous monthly payments of interest and principal. The Customer is required to insure the Financed Vehicle for its replacement value and against liability to others for loss or damage. The Customer may be required to provide a guarantee for its obligations under such Underlying Agreement.
- **PCP Agreements** are fixed interest rate conditional sale contracts entered into by the Seller and Customers, with retention of title to the Financed Vehicle. These contracts apply Customer payments to reduce the amount financed on the basis of generally equal monthly payments of interest and principal and, in the event that the relevant Customer opts to keep the Financed Vehicle at the end of the contract term, a final balloon payment for all amounts due at the end of the contract term (such final payment, the **Guaranteed Future Value Payment**). In the event that a Customer decides not to keep the Financed Vehicle at the end of the contract term, the Customer may (i) trade in the Financed Vehicle against the purchase of a new vehicle, or (ii) return the Financed Vehicle in full and final settlement of the PCP Agreement. The Customer is required to insure the Financed Vehicle for its replacement value and against liability to others for loss or damage. The Customer may be required to provide a guarantee for its obligations under such Underlying Agreement. The Purchase Price as calculated includes any Guaranteed Future Value Payments under PCP Agreements and any Guaranteed Future Value Payments received will be paid to the Transaction Account in accordance with the Receivables Sale Agreement. Purchased Receivables arising under a PCP Agreement account for £91,186,344.43 of the aggregate Asset Amount Outstanding as of the Reference Date and 9.25 per cent. of the Purchased Receivables arising under all Underlying Agreements by aggregate Asset Amount Outstanding as at the Reference Date, of which the Guaranteed Future Value Payment element accounts for 5.15 per cent. of the Portfolio by aggregate Asset Amount Outstanding as of the Reference Date.

The options available to the Customer and the resulting implications for the Transaction are more particularly described as follows:

Option 1

The Customer may opt to pay the Guaranteed Future Value Payment, upon receipt of which, title to the related Financed Vehicle will pass to the Customer. Although not contractually provided for under the PCP Agreements, the Customer may choose to refinance the related Guaranteed Future Value Payment by way of a personal loan from the Seller. The personal loan contracts between the Seller and the Customer and any rights relating to such contracts will not be transferred to the Issuer as part of the Transaction. Upon agreeing to refinance a Guaranteed Future Value Payment, the Seller will make available to the related Customer an unsecured personal loan in an amount equal to such Guaranteed Future Value Payment and will pay such amount to the Issuer on the related Customer's behalf in satisfaction of the related Purchased Receivable. Upon receipt by the Issuer of the Guaranteed Future Value Payment, title to the related Financed Vehicle will transfer to the Customer and the PCP Agreement between the Seller and the Customer will terminate.

Option 2

The Customer may opt to trade in the related Financed Vehicle against the purchase of a new vehicle from a third party dealer. Under the terms of each PCP Agreement, the Customer remains contractually obliged to pay the Guaranteed Future Value Payment to the Seller in a trade-in scenario—depending on the terms of the trade-in, such payment may be made by either the Customer or the third party dealer. Upon receipt by the Issuer of the Guaranteed Future Value Payment, title to the related Financed Vehicle will transfer to the Customer and the PCP Agreement between the Seller and the Customer will terminate.

Option 3

The Customer may opt to return the related Financed Vehicle to the Seller instead of paying the Guaranteed Future Value Payment. In this case, the Issuer may exercise the Handback Receivable Put Option in respect of the related Handback Receivable and the Seller is required, pursuant to the terms of the Receivables Sale Agreement, to purchase the Handback Receivable for an amount equal to the related Guaranteed Future Value Payment. For further details, see the section headed “*Description of the Transaction Documents—Receivables Sale Agreement—Handback Receivable Put Option*”.

Guaranteed Future Value Payments will form part of the Collections received by the Servicer on behalf of the Issuer.

The Issuer will not acquire any Receivables or collateral from the Seller other than the Portfolio which consists of (i) Underlying Agreements and (ii) the Related Collateral.

The Fixed-Sum Loan Agreements, Conditional Sale Agreements and PCP Agreements are regulated by the Consumer Credit Act 1974.

The largest aggregate Asset Amount Outstanding due from:

- (i) any individual Customer is equal to or less than the lesser of (i) 0.01 per cent. of the Aggregate Asset Amount Outstanding and (ii) the equivalent of €500,000; and
- (ii) any ten individual Customers is equal to or less than 0.08 per cent. of the Aggregate Asset Amount Outstanding.

The Seller has made certain representations and warranties with respect to the Portfolio under the Receivables Sale Agreement to the Issuer (see further “*Overview of the Transaction Documents—Receivables Sale Agreement*”).

ELIGIBILITY CRITERIA

Compliance with Eligibility Criteria Set Out in the Transaction Documents

On the Reference Date, the criteria set out below must be complied with for a Receivable to be eligible for purchase by the Issuer and are referred to as the Eligibility Criteria.

1. *Title and Ownership; No Other Pledge or Adverse Claims:* The Receivable is a receivable (including any part thereof and the other Related Collateral (if any)) to which the Seller is fully entitled, free of any Encumbrance and any rights of any third party, of which the Seller may freely dispose and in respect of which the Issuer will, upon completion of the purchase of such Receivable, acquire the title or beneficial interest therein unencumbered by any counter-claim, lien, right of rescission, compensation, retention or defence, set-off right or other objection; in particular, such Receivable (and the Related Collateral (if any)) has not been assigned to and is not held on trust for any third party for refinancing and has been documented in a set of documents which designates the Financed Vehicle, the acquisition costs thereof, the related Customer, the payments, the applicable interest rate, the initial due dates and the term of the relevant Underlying Agreement.
2. *Valid Asset Transfer:* The Receivable is a claim or other analogous right which can be transferred by way of assignment or assignation or held on trust without breaching any term or condition of the Underlying Agreement and which shall be validly transferred, together with the Related Collateral (if any), to the Issuer in the manner contemplated by the relevant Transaction Document and the Receivables Sale Agreement and no further act, condition or thing will be required to be done to enable the Issuer to require payment of the Purchased Receivables to the Issuer, or to enforce any such right in court (other than the delivery to each Customer of a Notification Event Notice). Following the assignment and transfer of the Receivable and Related Collateral (if any), such Receivable and the Related Collateral (if any) shall not be available to the creditors of the Seller on the occasion of any insolvency of the Seller
3. *Receivables Constitute Valid Claims on Customers; Validity and Enforceability of Underlying Agreements:* The Receivable and its related Underlying Agreement exists and constitutes legally valid, binding and enforceable obligations of the Customer and is not subject to any right of revocation, set-off, lien, retention, right of rescission, subordination, compensation, balance of accounts or counter-claim or warranty claims of the Customer or any other right of objection, irrespective of whether the Issuer knew or could have known of the existence of objections, defences or counter-rights.
4. *Compliance with Relevant Laws and Legal Requirements:* The Receivable has been created in compliance with all applicable laws, rules and regulations (in particular with respect to consumer protection and data protection) and all required consents, approvals and authorisations have been obtained in respect thereof and neither the Seller nor the relevant Underlying Agreement are in violation of any such law, rule or regulation. The sale, transfer and assignment of the Receivable does not violate any law or agreements (in particular with respect to consumer protection and data protection) to which the Seller is bound.
5. *Origination and Servicing; No Borrower Default:* The Receivable:
 - (a) was originated in the United Kingdom in the ordinary course of business of the Seller in accordance with its Credit and Collection Policy, is based on the applicable general terms and conditions of business of the Seller, and has been serviced in compliance with the Servicer's standard servicing procedures;
 - (b) is denominated and payable in Sterling;
 - (c) is not subject to an Underlying Agreement which has been terminated;
 - (d) is not a Defaulted Receivable; and
 - (e) has a fixed interest rate and is fully amortising through payment of constant monthly instalments (except for the first instalment and the final instalment payable under the relevant Underlying Agreement which may differ from the monthly instalments payable for subsequent or previous months).
6. *No Untrue Information:* There is no untrue information on the particulars of the Receivable and the Related Collateral contained in the Receivables Sale Agreement.
7. *Agreed-upon procedures review:* The Portfolio of which the Receivable forms part has been subject to an agreed-upon procedures review of a random selection of the Underlying Agreements giving rise to the Receivables in such Portfolio conducted by an independent accounting firm and completed on or about 19 February 2014 with respect to the Underlying Agreements in existence as of the Cut-Off Date. This review consisted of a limited fact checking exercise of the related Underlying Agreements to confirm the accuracy of certain information contained in the Underlying Agreements as reported in the Seller's reporting system.

8. *No withholding tax*: Under UK tax law, no withholding tax will apply to any payments made to the Issuer in respect of the Purchased Receivables.
9. *Obligors*: The Receivable is due from a Customer who:
 - (a) is either a private individual resident in the United Kingdom or a self-employed individual resident in the United Kingdom;
 - (b) has not been declared insolvent or bankrupt, and against whom the Seller has no actual knowledge of any legal insolvency or bankruptcy or sequestration proceedings are pending in any jurisdiction; and
 - (c) is neither an employee nor an officer of the Seller.
10. *Underlying Agreements*: The Underlying Agreement pursuant to which the Receivable arises:
 - (a) is governed by English, Scots or Northern Irish law;
 - (b) relates to the supply to the Customer of the relevant Financed Vehicle and (except in respect of any Receivable relating to a Fixed-Sum Loan Agreement) the Seller retains title to such Financed Vehicle and at the time of sale and assignment of the relevant Receivable and of the Related Collateral (if any) the Seller has no direct possession and a valid claim for the return of such Financed Vehicle (subject to the rights of the Customer); and
 - (c) does not contain confidentiality provisions which restrict the Issuer's rights as owner of the related Receivable.
11. *Other features of the Receivables*:
 - (a) The Receivable is segregated and identifiable at any time for purposes of ownership and Related Collateral (if any) in the electronic files of the Seller and such electronic files and the related software are able to provide the information to be included in the offer with respect to such Receivable and Related Collateral (if any) pursuant to the relevant Underlying Agreement.
 - (b) At least one payment has been fully made in accordance with the Underlying Agreement to which the relevant Receivable relates.
 - (c) The Receivable does not have an overpayment balance on the Reference Date.
 - (d) The Receivable together with all other Purchased Receivables did not exceed any Concentration Limit on the Reference Date.
 - (e) As of the Reference Date, no Receivable is more than one Instalment in arrears.
 - (f) The Receivable did not have a principal balance at origination of more than £125,000.
 - (g)
 - (i) The last scheduled payment date under a Conditional Sale Agreement is not more than 60 months from the first payment date of such Conditional Sale Agreement; and
 - (ii) The last scheduled payment date under a PCP Agreement is not more than 43 months from the first payment date of such PCP Agreement.

INFORMATION TABLES REGARDING THE PORTFOLIO

1. Characteristics of the Portfolio

The following statistical information sets out certain characteristics of the Portfolio as at 1 March 2014 (being the **Cut-Off Date**). The information set out below in respect of the provisional Portfolio may not necessarily correspond to that of the Purchased Receivables as of the Closing Date. After the Closing Date, the Portfolio will change from time to time as a result of repayment, prepayments or repurchase of Purchased Receivables.

The information presented in this Prospectus relates to a statistical portfolio of Receivables and the related Financed Vehicles as of the Cut-Off Date. The actual pool of Receivables and the related Financed Vehicles sold to the Issuer on the Closing Date will vary from those included in the statistical pool. The Seller believes that the information in the following tables is representative of the characteristics of the pool of Purchased Receivables that will be randomly selected on the Closing Date, although the portfolio averages and numerical data relating to the distribution of the Purchased Receivables between PCP - New, PCP - Used, Conditional Sale - New, Conditional Sale - Used, Fixed Sum - New, and Fixed Sum - Used described in the following tables may vary within a range of plus or minus 5%.

Summary

In this Summary section, the following terms have the following meanings:

In respect of **Current Weighted Average LTV**, LTV means loan to value, where "V" represents a generic valuation figure for a vehicle with similar specifications and mileage to the relevant Financed Vehicle (without taking into account the specific condition and accessories of such Financed Vehicle) at the time of origination of the relevant Receivable;

Loan Origination Value means the principal balance of the relevant Underlying Agreement as at the date of its origination;

Monthly Pay % means the percentage of the relevant Underlying Agreements under which monthly payments are contractually due;

Weighted Average means, in each case, weighted by reference to the principal balance of the relevant Underlying Agreements as of the Cut-Off Date;

Weighted Average APR refers to the APR weighted by reference to the principal balance of the relevant Underlying Agreements as of the Cut-Off Date, where APR means the annual percentage rate calculated in accordance with the terms of the relevant Underlying Agreements; and

Weighted Average GFV Payments/Loan Origination Value means the Guaranteed Future Value Payments weighted by reference to the Loan Origination Value.

| All contracts | New | Used | Total |
|--|----------------|----------------|------------------|
| Aggregate Pool Balance | 439,643,310.93 | 633,025,176.02 | 1,072,668,486.95 |
| Number of Loans | 44,296 | 95,569 | 139,865 |
| Minimum Loan Balance | 125.00 | 40.30 | 40.30 |
| Maximum Loan Balance | 61,244.89 | 104,004.06 | 104,004.06 |
| Arithmetic Average Loan Balance | 9,925.12 | 6,623.75 | 7,669.31 |
| Guaranteed Future Value Payments | 35,718,656.33 | 18,988,205.13 | 54,706,861.46 |
| Wtd Avg. GFV Payments / Loan Origination Value | 8,253.82 | 6,804.75 | 7,756.70 |
| Monthly Pay % | 100% | 100% | 100% |
| Current Weighted Average LTV % | 66.52% | 76.56% | 72.45% |
| Weighted Average Original Term to Maturity | 52 | 52 | 52 |
| Minimum Term | 12 | 12 | 12 |
| Maximum Term | 60 | 60 | 60 |
| Weighted Average Remaining Term to Maturity | 42 | 44 | 43 |
| Minimum Term | 1 | 1 | 1 |
| Maximum Term | 59 | 59 | 59 |
| Weighted Average Seasoning | 10 | 9 | 9 |
| Minimum Term | 1 | 1 | 1 |
| Maximum Term | 59 | 59 | 59 |
| Weighted Average APR | 2.31 | 11.49 | 7.73 |

Information Tables Regarding the Portfolio

| Personal Contract Purchase Contracts | New | Used | Total |
|--|---------------|---------------|---------------|
| Aggregate Pool Balance | 63,681,929.01 | 35,576,010.41 | 99,257,939.42 |
| Number of Loans | 5,002 | 3,309 | 8,311 |
| Minimum Loan Balance | 2,197.37 | 3,091.96 | 2,197.37 |
| Maximum Loan Balance | 46,800.81 | 39,838.10 | 46,800.81 |
| Arithmetic Average Loan Balance | 12,731.29 | 10,751.29 | 11,942.96 |
| Guaranteed Future Value Payments | 35,718,656.33 | 18,988,205.13 | 54,706,861.46 |
| Wtd Avg. GFV Payments / Loan Origination Value | 8,253.82 | 6,804.75 | 7,756.70 |
| Monthly Pay % | 100% | 100% | 100% |
| Current Weighted Average LTV % | 64.79% | 71.76% | 67.29% |
| Weighted Average Original Term to Maturity | 39 | 38 | 39 |
| Minimum Term | 25 | 25 | 25 |
| Maximum Term | 43 | 43 | 43 |
| Weighted Average Remaining Term to Maturity | 28 | 31 | 29 |
| Minimum Term | 2 | 2 | 2 |
| Maximum Term | 42 | 42 | 42 |
| Weighted Average Seasoning | 10 | 7 | 9 |
| Minimum Term | 1 | 1 | 1 |
| Maximum Term | 41 | 41 | 41 |
| Weighted Average APR | 6.19 | 9.83 | 7.50 |

| Conditional Sale Agreements | New | Used | Total |
|--|----------------|----------------|----------------|
| Aggregate Pool Balance | 273,835,910.30 | 412,828,339.76 | 686,664,250.06 |
| Number of Loans | 28,744 | 64,376 | 93,120 |
| Minimum Loan Balance | 125.00 | 40.30 | 40.30 |
| Maximum Loan Balance | 61,244.89 | 104,004.06 | 104,004.06 |
| Arithmetic Average Loan Balance | 9,526.72 | 6,412.77 | 7,373.97 |
| Guaranteed Future Value Payments | - | - | - |
| Wtd Avg. GFV Payments / Loan Origination Value | - | - | - |
| Monthly Pay % | 100% | 100% | 100% |
| Current Weighted Average LTV % | 64.18% | 70.75% | 68.13% |
| Weighted Average Original Term to Maturity | 53 | 51 | 52 |
| Minimum Term | 12 | 12 | 12 |
| Maximum Term | 60 | 60 | 60 |
| Weighted Average Remaining Term to Maturity | 43 | 44 | 43 |
| Minimum Term | 1 | 1 | 1 |
| Maximum Term | 59 | 59 | 59 |
| Weighted Average Seasoning | 9 | 8 | 8 |
| Minimum Term | 1 | 1 | 1 |
| Maximum Term | 59 | 59 | 59 |
| Weighted Average APR | 1.51 | 11.35 | 7.42 |

| Fixed-Sum Loans | New | Used | Total |
|--|----------------|----------------|----------------|
| Aggregate Pool Balance | 102,125,471.62 | 184,620,825.85 | 286,746,297.47 |
| Number of Loans | 10,550 | 27,884 | 38,434 |
| Minimum Loan Balance | 179.50 | 122.40 | 122.40 |
| Maximum Loan Balance | 28,000.00 | 28,868.14 | 28,868.14 |
| Arithmetic Average Loan Balance | 9,680.14 | 6,621.03 | 7,460.75 |
| Guaranteed Future Value Payments | - | - | - |
| Wtd Avg. GFV Payments / Loan Origination Value | - | - | - |
| Monthly Pay % | 100% | 100% | 100% |
| Current Weighted Average LTV % | 73.88% | 90.49% | 84.57% |
| Weighted Average Original Term to Maturity | 60 | 58 | 59 |
| Minimum Term | 24 | 12 | 12 |
| Maximum Term | 60 | 60 | 60 |
| Weighted Average Remaining Term to Maturity | 47 | 47 | 47 |
| Minimum Term | 1 | 1 | 1 |
| Maximum Term | 59 | 59 | 59 |
| Weighted Average Seasoning | 12 | 11 | 11 |
| Minimum Term | 1 | 1 | 1 |
| Maximum Term | 59 | 59 | 59 |
| Weighted Average APR | 2.02 | 12.14 | 8.54 |

Table 1: Agreement Balances at Origination

| | Contract Type | Original Balance | Percentage of Balance | Number of Agreements | Percentage of Agreements |
|--------------|-----------------------------|----------------------|-----------------------|----------------------|--------------------------|
| 1 | PCP - New (£) | 75,783,604 | 5.58% | 5,002 | 3.58% |
| 2 | Conditional Sale - New (£) | 349,383,405 | 25.73% | 28,744 | 20.55% |
| 3 | Fixed Sum - New (£) | 137,444,571 | 10.12% | 10,550 | 7.54% |
| 4 | PCP - Used (£) | 39,575,173 | 2.91% | 3,309 | 2.37% |
| 5 | Conditional Sale - Used (£) | 501,374,456 | 36.92% | 64,376 | 46.03% |
| 6 | Fixed Sum - Used (£) | 254,420,038 | 18.74% | 27,884 | 19.94% |
| Total | | 1,357,981,248 | 100% | 139,865 | 100% |

Table 2: Current Agreement Balances

| | Contract Type | Original Balance | Percentage of Balance | Number of Agreements | Percentage of Agreements |
|--------------|-----------------------------|----------------------|-----------------------|----------------------|--------------------------|
| 1 | PCP – New (£) | 63,681,929 | 5.94% | 5,002 | 3.58% |
| 2 | Conditional–Sale – New (£) | 273,835,910 | 25.53% | 28,744 | 20.55% |
| 3 | Fixed–Sum – New (£) | 102,125,472 | 9.52% | 10,550 | 7.54% |
| 4 | PCP – Used (£) | 35,576,010 | 3.32% | 3,309 | 2.37% |
| 5 | Conditional Sale – Used (£) | 412,828,340 | 38.49% | 64,376 | 46.03% |
| 6 | Fixed–Sum – Used (£) | 184,620,826 | 17.21% | 27,884 | 19.94% |
| Total | | 1,072,668,487 | 100% | 139,865 | 100% |

Table 3: Total Period Agreements

| Total | | | |
|---------------------------|-----|----------------------------|----------------------|
| Original Term to Maturity | | Current Principal Balances | Number of Agreements |
| Min | Max | | |
| 0 | 12 | 1,508,903 | 714 |
| 13 | 24 | 46,217,354 | 8,315 |
| 25 | 36 | 103,068,592 | 19,446 |
| 37 | 48 | 239,295,974 | 30,089 |
| 49 | > | 682,577,664 | 81,301 |
| Weighted Average | | 52 | |
| Total | | 1,072,668,487 | 139,865 |

| New Conditional Sale | | | |
|---------------------------|-----|----------------------------|----------------------|
| Original Term to Maturity | | Current Principal Balances | Number of Agreements |
| Min | Max | | |
| 0 | 12 | 178,486 | 56 |
| 13 | 24 | 30,630,314 | 3,474 |
| 25 | 36 | 23,506,232 | 3,695 |
| 37 | 48 | 28,009,332 | 3,158 |
| 49 | > | 191,511,547 | 18,361 |
| Weighted Average | | 53 | |
| Total | | 273,835,910 | 28,744 |

| New Fixed-Sum | | | |
|---------------------------|-----|----------------------------|----------------------|
| Original Term to Maturity | | Current Principal Balances | Number of Agreements |
| Min | Max | | |
| 0 | 12 | - | - |
| 13 | 24 | 7,066 | 1 |
| 25 | 36 | 239,672 | 30 |
| 37 | 48 | 3,168,301 | 396 |
| 49 | > | 98,710,432 | 10,123 |
| Weighted Average | | 60 | |
| Total | | 102,125,472 | 10,550 |

| New PCP | | | |
|---------------------------|-----|----------------------------|----------------------|
| Original Term to Maturity | | Current Principal Balances | Number of Agreements |
| Min | Max | | |
| 0 | 12 | - | - |
| 13 | 24 | - | - |
| 25 | 36 | 2,588,577 | 213 |
| 37 | 48 | 61,093,352 | 4,789 |
| 49 | > | - | - |
| Weighted Average | | 39 | |
| Total | | 63,681,929 | 5,002 |

| Used Conditional Sale | | | |
|---------------------------|-----|----------------------------|----------------------|
| Original Term to Maturity | | Current Principal Balances | Number of Agreements |
| Min | Max | | |
| 0 | 12 | 1,326,601 | 654 |
| 13 | 24 | 15,238,724 | 4,708 |
| 25 | 36 | 71,148,825 | 14,433 |
| 37 | 48 | 98,858,236 | 15,636 |
| 49 | > | 226,255,955 | 28,945 |
| Weighted Average | | 51 | |
| Total | | 412,828,340 | 64,376 |

| Used Fixed-Sum | | | |
|---------------------------|-----|----------------------------|----------------------|
| Original Term to Maturity | | Current Principal Balances | Number of Agreements |
| Min | Max | | |
| 0 | 12 | 3,816 | 4 |
| 13 | 24 | 341,251 | 132 |
| 25 | 36 | 3,949,446 | 924 |
| 37 | 48 | 14,226,582 | 2,952 |
| 49 | > | 166,099,730 | 23,872 |
| Weighted Average | | 58 | |
| Total | | 184,620,826 | 27,884 |

| Used PCP | | | |
|---------------------------|-----|----------------------------|----------------------|
| Original Term to Maturity | | Current Principal Balances | Number of Agreements |
| Min | Max | | |
| 0 | 12 | - | - |
| 13 | 24 | - | - |
| 25 | 36 | 1,635,839 | 151 |
| 37 | 48 | 33,940,171 | 3,158 |
| 49 | > | - | - |
| Weighted Average | | 38 | |
| Total | | 35,576,010 | 3,309 |

| New Fixed-Sum | | | |
|---|-----|----------------------------|----------------------|
| Number of Months Since Origination (as at Cut-Off Date) | | Current Principal Balances | Number of Agreements |
| Min | Max | | |
| 1 | 3 | 4,835,725 | 398 |
| 4 | 6 | 23,200,811 | 1,834 |
| 7 | 9 | 19,412,498 | 1,639 |
| 10 | 12 | 17,947,231 | 1,607 |
| 13 | 15 | 6,556,627 | 622 |
| 16 | 18 | 12,045,313 | 1,238 |
| 19 | 21 | 12,679,690 | 1,381 |
| 22 | 24 | 1,926,498 | 220 |
| 25 | 27 | - | - |
| 28 | 30 | 7,685 | 1 |
| 31 | 33 | - | - |
| 34 | 36 | 8,233 | 1 |
| 37 | 39 | 188,427 | 49 |
| 40 | 42 | 706,039 | 192 |
| 43 | 45 | 571,579 | 187 |
| 46 | 48 | 535,434 | 210 |
| 49 | 51 | 664,297 | 352 |
| 52 | 54 | 740,807 | 512 |
| 55 | 57 | 83,465 | 76 |
| 58 | 60 | 15,113 | 31 |
| | | | |
| Weighted Average | | 12 | |
| Total | | 102,125,472 | 10,550 |

| New PCP | | | |
|---|-----|----------------------------|----------------------|
| Number of Months Since Origination (as at Cut-Off Date) | | Current Principal Balances | Number of Agreements |
| Min | Max | | |
| 1 | 3 | 12,330,188 | 665 |
| 4 | 6 | 11,605,212 | 664 |
| 7 | 9 | 10,210,729 | 614 |
| 10 | 12 | 8,957,743 | 572 |
| 13 | 15 | 2,077,405 | 167 |
| 16 | 18 | 3,822,972 | 392 |
| 19 | 21 | 10,408,502 | 1,349 |
| 22 | 24 | 3,300,964 | 448 |
| 25 | 27 | 48,824 | 4 |
| 28 | 30 | 68,079 | 8 |
| 31 | 33 | 53,315 | 7 |
| 34 | 36 | 4,465 | 1 |
| 37 | 39 | 276,505 | 34 |
| 40 | 42 | 517,025 | 77 |
| 43 | 45 | - | - |
| 46 | 48 | - | - |
| 49 | 51 | - | - |
| 52 | 54 | - | - |
| 55 | 57 | - | - |
| 58 | 60 | - | - |
| | | | |
| Weighted Average | | 10 | |
| Total | | 63,681,929 | 5,002 |

| Used Conditional Sale | | | |
|---|-----|----------------------------|----------------------|
| Number of Months Since Origination (as at Cut-Off Date) | | Current Principal Balances | Number of Agreements |
| Min | Max | | |
| 1 | 3 | 117,776,052 | 14,952 |
| 4 | 6 | 104,072,055 | 14,628 |
| 7 | 9 | 83,203,951 | 12,590 |
| 10 | 12 | 55,000,775 | 9,004 |
| 13 | 15 | 13,193,437 | 2,359 |
| 16 | 18 | 13,531,252 | 2,611 |
| 19 | 21 | 14,536,201 | 3,161 |
| 22 | 24 | 4,496,895 | 1,080 |
| 25 | 27 | 68,457 | 15 |
| 28 | 30 | 123,734 | 33 |
| 31 | 33 | 104,281 | 27 |
| 34 | 36 | 103,380 | 24 |
| 37 | 39 | 621,183 | 245 |
| 40 | 42 | 1,719,852 | 728 |
| 43 | 45 | 1,367,460 | 744 |
| 46 | 48 | 826,342 | 488 |
| 49 | 51 | 926,603 | 505 |
| 52 | 54 | 743,046 | 559 |
| 55 | 57 | 360,288 | 487 |
| 58 | 60 | 53,098 | 136 |
| | | | |
| Weighted Average | | 8 | |
| Total | | 412,828,340 | 64,376 |

| Used Fixed-Sum | | | |
|---|-----|----------------------------|----------------------|
| Number of Months Since Origination (as at Cut-Off Date) | | Current Principal Balances | Number of Agreements |
| Min | Max | | |
| 1 | 3 | 35,466,520 | 3,824 |
| 4 | 6 | 39,321,082 | 4,458 |
| 7 | 9 | 38,065,993 | 4,531 |
| 10 | 12 | 28,142,325 | 3,440 |
| 13 | 15 | 7,992,674 | 1,038 |
| 16 | 18 | 8,716,446 | 1,205 |
| 19 | 21 | 8,920,378 | 1,339 |
| 22 | 24 | 2,894,823 | 456 |
| 25 | 27 | 82,241 | 11 |
| 28 | 30 | 101,147 | 16 |
| 31 | 33 | 85,633 | 18 |
| 34 | 36 | 71,516 | 17 |
| 37 | 39 | 1,283,717 | 410 |
| 40 | 42 | 3,501,995 | 1,241 |
| 43 | 45 | 2,870,200 | 1,193 |
| 46 | 48 | 1,870,600 | 854 |
| 49 | 51 | 2,068,733 | 1,129 |
| 52 | 54 | 2,353,464 | 1,723 |
| 55 | 57 | 707,379 | 779 |
| 58 | 60 | 103,962 | 202 |
| | | | |
| Weighted Average | | 11 | |
| Total | | 184,620,826 | 27,884 |

| Used PCP | | | |
|---|-----|----------------------------|----------------------|
| Number of Months Since Origination (as at Cut-Off Date) | | Current Principal Balances | Number of Agreements |
| Min | Max | | |
| 1 | 3 | 10,194,566 | 802 |
| 4 | 6 | 7,497,358 | 662 |
| 7 | 9 | 7,847,811 | 755 |
| 10 | 12 | 5,320,280 | 529 |
| 13 | 15 | 1,190,713 | 124 |
| 16 | 18 | 1,246,712 | 147 |
| 19 | 21 | 1,476,727 | 176 |
| 22 | 24 | 560,471 | 72 |
| 25 | 27 | 6,747 | 1 |
| 28 | 30 | 9,133 | 2 |
| 31 | 33 | 11,496 | 2 |
| 34 | 36 | 6,700 | 1 |
| 37 | 39 | 77,242 | 13 |
| 40 | 42 | 130,053 | 23 |
| 43 | 45 | - | - |
| 46 | 48 | - | - |
| 49 | 51 | - | - |
| 52 | 54 | - | - |
| 55 | 57 | - | - |
| 58 | 60 | - | - |
| Weighted Average | | 7 | |
| Total | | 35,576,010 | 3,309 |

Table 5: Remaining Term of Agreements (from Cut-Off Date to Maturity)

| Total | | | |
|-------------------------|-----|----------------------------|----------------------|
| Remaining Term | | Current Principal Balances | Number of Agreements |
| Min | Max | | |
| 0 | 12 | 19,541,469 | 12,373 |
| 13 | 24 | 102,781,173 | 19,630 |
| 25 | 36 | 166,642,212 | 23,154 |
| 37 | 48 | 258,238,846 | 31,524 |
| 49 | > | 525,464,786 | 53,184 |
| Weighted Average | | 43 | |
| Total | | 1,072,668,487 | 139,865 |

| New Conditional Sale | | | |
|-------------------------|-----|----------------------------|----------------------|
| Remaining Term | | Current Principal Balances | Number of Agreements |
| Min | Max | | |
| 0 | 12 | 2,650,418 | 1,380 |
| 13 | 24 | 37,930,416 | 4,979 |
| 25 | 36 | 21,755,465 | 2,878 |
| 37 | 48 | 59,764,624 | 6,358 |
| 49 | > | 151,734,988 | 13,149 |
| Weighted Average | | 43 | |
| Total | | 273,835,910 | 28,744 |

| New Fixed-Sum | | | |
|-------------------------|-----|----------------------------|----------------------|
| Remaining Term | | Current Principal Balances | Number of Agreements |
| Min | Max | | |
| 0 | 12 | 1,728,713 | 1,098 |
| 13 | 24 | 1,875,310 | 526 |
| 25 | 36 | 1,527,354 | 181 |
| 37 | 48 | 34,897,356 | 3,572 |
| 49 | > | 62,096,738 | 5,173 |
| Weighted Average | | 47 | |
| Total | | 102,125,472 | 10,550 |

| New PCP | | | |
|-------------------------|-----|----------------------------|----------------------|
| Remaining Term | | Current Principal Balances | Number of Agreements |
| Min | Max | | |
| 0 | 12 | 1,261,192 | 176 |
| 13 | 24 | 19,104,144 | 2,267 |
| 25 | 36 | 33,340,575 | 2,000 |
| 37 | 48 | 9,976,018 | 559 |
| 49 | > | - | - |
| Weighted Average | | 28 | |
| Total | | 63,681,929 | 5,002 |

| Used Conditional Sale | | | |
|-------------------------|-----|----------------------------|----------------------|
| Remaining Term | | Current Principal Balances | Number of Agreements |
| Min | Max | | |
| 0 | 12 | 6,685,983 | 4,669 |
| 13 | 24 | 29,728,813 | 8,357 |
| 25 | 36 | 78,557,253 | 14,492 |
| 37 | 48 | 108,610,368 | 15,255 |
| 49 | > | 189,245,923 | 21,603 |
| Weighted Average | | 44 | |
| Total | | 412,828,340 | 64,376 |

| Used Fixed-Sum | | | |
|-------------------------|-----|----------------------------|----------------------|
| Remaining Term | | Current Principal Balances | Number of Agreements |
| Min | Max | | |
| 0 | 12 | 6,892,655 | 4,997 |
| 13 | 24 | 9,180,050 | 2,957 |
| 25 | 36 | 7,023,115 | 1,373 |
| 37 | 48 | 39,137,869 | 5,298 |
| 49 | > | 122,387,137 | 13,259 |
| Weighted Average | | 47 | |
| Total | | 184,620,826 | 27,884 |

| Used PCP | | | |
|-------------------------|-----|----------------------------|----------------------|
| Remaining Term | | Current Principal Balances | Number of Agreements |
| Min | Max | | |
| 0 | 12 | 322,508 | 53 |
| 13 | 24 | 4,962,440 | 544 |
| 25 | 36 | 24,438,450 | 2,230 |
| 37 | 48 | 5,852,612 | 482 |
| 49 | > | - | - |
| Weighted Average | | 31 | |
| Total | | 35,576,010 | 3,309 |

Table 6: Vehicle Type

| Total | | |
|-------------------------|----------------------------------|----------------------|
| Car or LCV | Total Current Principal Balances | Number of Agreements |
| Car | 1,059,767,093 | 138,309 |
| LCV | 12,901,394 | 1,556 |
| Weighted Average | 7,669.31 | |
| Total | 1,072,668,487 | 139,865 |

| New / Used | Product | Car or LCV | Total Current Principal Balances | Number of Agreements |
|--------------|------------------|------------|----------------------------------|----------------------|
| New | PCP | Car | 63,681,929 | 5,002 |
| New | Conditional Sale | Car | 268,259,968 | 28,165 |
| New | Conditional Sale | LCV | 5,575,942 | 579 |
| New | Fixed-Sum | Car | 102,125,472 | 10,550 |
| Used | PCP | Car | 35,576,010 | 3,309 |
| Used | Conditional Sale | Car | 405,502,887 | 63,399 |
| Used | Conditional Sale | LCV | 7,325,452 | 977 |
| Used | Fixed-Sum | Car | 184,620,826 | 27,884 |
| Total | | | 1,072,668,487 | 139,865 |

Table 7: Agreement Yields (APR)

| Total | | | |
|-------------------------|------------|----------------------------|----------------------|
| Yield | | Current Principal Balances | Number of Agreements |
| Min % [>] | Max % [<=] | | |
| 0 | | 322,105,879 | 33,947 |
| 0 | 1 | 125,307 | 20 |
| 1 | 2 | 627,968 | 88 |
| 2 | 3 | 2,086,998 | 240 |
| 3 | 4 | 4,560,861 | 524 |
| 4 | 5 | 24,219,201 | 2,496 |
| 5 | 6 | 69,302,163 | 5,711 |
| 6 | 7 | 47,024,241 | 4,549 |
| 7 | 8 | 52,525,300 | 5,432 |
| 8 | 9 | 81,694,966 | 9,615 |
| 9 | 10 | 87,413,152 | 11,278 |
| 10 | 11 | 75,688,446 | 10,560 |
| 11 | 12 | 65,158,346 | 9,481 |
| 12 | 13 | 58,901,712 | 9,495 |
| 13 | 14 | 52,631,857 | 8,843 |
| 14 | 15 | 38,297,675 | 7,134 |
| 15 | 16 | 29,595,392 | 5,776 |
| 16 | 17 | 21,822,624 | 4,444 |
| 17 | 18 | 15,575,738 | 3,397 |
| 18 | 19 | 10,157,784 | 2,519 |
| 19 | 20 | 5,402,713 | 1,601 |
| 20 | 21 | 3,305,282 | 1,049 |
| 21 | 22 | 1,967,440 | 713 |
| 22 | 23 | 1,387,458 | 533 |
| 23 | 24 | 961,464 | 374 |
| 24 | 25 | 128,524 | 46 |
| 25 | 26 | - | - |
| 26 | 27 | - | - |
| 27 | 28 | - | - |
| 28 | 29 | - | - |
| 29 | 30 | - | - |
| 30 | + | - | - |
| Weighted Average | | 7.32% | |
| Total | | 1,072,668,487 | 139,865 |

Information Tables Regarding the Portfolio

| New Conditional Sale | | | |
|-------------------------|------------|----------------------------|----------------------|
| Yield | | Current Principal Balances | Number of Agreements |
| Min % [>] | Max % [<=] | | |
| | 0 | 223,103,039 | 22,291 |
| 0 | 1 | - | - |
| 1 | 2 | - | - |
| 2 | 3 | 24,923 | 2 |
| 3 | 4 | 268,104 | 31 |
| 4 | 5 | 4,632,682 | 398 |
| 5 | 6 | 14,306,220 | 1,421 |
| 6 | 7 | 6,489,553 | 662 |
| 7 | 8 | 4,787,368 | 558 |
| 8 | 9 | 5,511,228 | 684 |
| 9 | 10 | 4,616,997 | 731 |
| 10 | 11 | 3,211,727 | 548 |
| 11 | 12 | 2,241,036 | 404 |
| 12 | 13 | 1,759,530 | 341 |
| 13 | 14 | 1,021,258 | 208 |
| 14 | 15 | 700,494 | 166 |
| 15 | 16 | 432,729 | 95 |
| 16 | 17 | 291,841 | 68 |
| 17 | 18 | 188,536 | 49 |
| 18 | 19 | 110,367 | 38 |
| 19 | 20 | 49,778 | 18 |
| 20 | 21 | 38,252 | 11 |
| 21 | 22 | 20,027 | 8 |
| 22 | 23 | 23,167 | 9 |
| 23 | 24 | 7,057 | 3 |
| 24 | 25 | - | - |
| 25 | 26 | - | - |
| 26 | 27 | - | - |
| 27 | 28 | - | - |
| 28 | 29 | - | - |
| 29 | 30 | - | - |
| 30 | + | - | - |
| Weighted Average | | 1.45% | |
| Total | | 273,835,910 | 28,744 |

| New Fixed-Sum | | | |
|-------------------------|------------|----------------------------|----------------------|
| Yield | | Current Principal Balances | Number of Agreements |
| Min % [>] | Max % [<=] | | |
| | 0 | 79,876,695 | 7,322 |
| 0 | 1 | - | - |
| 1 | 2 | 3,265 | 2 |
| 2 | 3 | 1,440 | 1 |
| 3 | 4 | 128,787 | 13 |
| 4 | 5 | 2,602,035 | 220 |
| 5 | 6 | 2,019,711 | 170 |
| 6 | 7 | 1,865,592 | 172 |
| 7 | 8 | 2,459,736 | 221 |
| 8 | 9 | 3,185,773 | 426 |
| 9 | 10 | 2,604,497 | 485 |
| 10 | 11 | 2,067,347 | 403 |
| 11 | 12 | 1,773,252 | 361 |
| 12 | 13 | 1,253,770 | 263 |
| 13 | 14 | 905,662 | 193 |
| 14 | 15 | 646,088 | 139 |
| 15 | 16 | 305,206 | 73 |
| 16 | 17 | 207,506 | 41 |
| 17 | 18 | 132,826 | 21 |
| 18 | 19 | 59,837 | 15 |
| 19 | 20 | 25,461 | 8 |
| 20 | 21 | 986 | 1 |
| 21 | 22 | - | - |
| 22 | 23 | - | - |
| 23 | 24 | - | - |
| 24 | 25 | - | - |
| 25 | 26 | - | - |
| 26 | 27 | - | - |
| 27 | 28 | - | - |
| 28 | 29 | - | - |
| 29 | 30 | - | - |
| 30 | + | - | - |
| Weighted Average | | 1.93% | |
| Total | | 102,125,472 | 10,550 |

Information Tables Regarding the Portfolio

| New PCP | | | |
|-------------------------|------------|----------------------------|----------------------|
| Yield | | Current Principal Balances | Number of Agreements |
| Min % [>] | Max % [<=] | | |
| | 0 | - | - |
| 0 | 1 | 9,261 | 1 |
| 1 | 2 | 7,054 | 1 |
| 2 | 3 | 1,041,955 | 98 |
| 3 | 4 | 62,162 | 3 |
| 4 | 5 | 6,502,783 | 874 |
| 5 | 6 | 38,911,330 | 2,480 |
| 6 | 7 | 10,533,520 | 929 |
| 7 | 8 | 4,511,470 | 351 |
| 8 | 9 | 887,467 | 113 |
| 9 | 10 | 486,025 | 64 |
| 10 | 11 | 344,815 | 40 |
| 11 | 12 | 217,372 | 22 |
| 12 | 13 | 102,513 | 16 |
| 13 | 14 | 17,555 | 3 |
| 14 | 15 | 28,668 | 4 |
| 15 | 16 | 13,111 | 2 |
| 16 | 17 | - | - |
| 17 | 18 | - | - |
| 18 | 19 | 4,866 | 1 |
| 19 | 20 | - | - |
| 20 | 21 | - | - |
| 21 | 22 | - | - |
| 22 | 23 | - | - |
| 23 | 24 | - | - |
| 24 | 25 | - | - |
| 25 | 26 | - | - |
| 26 | 27 | - | - |
| 27 | 28 | - | - |
| 28 | 29 | - | - |
| 29 | 30 | - | - |
| 30 | + | - | - |
| Weighted Average | | 6.02% | |
| Total | | 63,681,929 | 5,002 |

| Used Conditional Sale | | | |
|-------------------------|------------|----------------------------|----------------------|
| Yield | | Current Principal Balances | Number of Agreements |
| Min % [>] | Max % [<=] | | |
| | 0 | 16,519,790 | 3,738 |
| 0 | 1 | 110,499 | 18 |
| 1 | 2 | 527,029 | 73 |
| 2 | 3 | 843,822 | 114 |
| 3 | 4 | 2,992,692 | 354 |
| 4 | 5 | 8,136,082 | 786 |
| 5 | 6 | 11,048,876 | 1,302 |
| 6 | 7 | 17,995,469 | 1,887 |
| 7 | 8 | 26,082,149 | 2,837 |
| 8 | 9 | 47,134,804 | 5,704 |
| 9 | 10 | 49,840,270 | 6,601 |
| 10 | 11 | 45,212,949 | 6,338 |
| 11 | 12 | 37,716,550 | 5,526 |
| 12 | 13 | 35,866,233 | 5,761 |
| 13 | 14 | 31,498,354 | 5,315 |
| 14 | 15 | 23,111,772 | 4,358 |
| 15 | 16 | 17,636,708 | 3,485 |
| 16 | 17 | 13,602,574 | 2,861 |
| 17 | 18 | 9,636,901 | 2,194 |
| 18 | 19 | 6,950,982 | 1,713 |
| 19 | 20 | 3,965,086 | 1,164 |
| 20 | 21 | 2,595,544 | 821 |
| 21 | 22 | 1,584,823 | 584 |
| 22 | 23 | 1,221,400 | 465 |
| 23 | 24 | 879,920 | 335 |
| 24 | 25 | 117,063 | 42 |
| 25 | 26 | - | - |
| 26 | 27 | - | - |
| 27 | 28 | - | - |
| 28 | 29 | - | - |
| 29 | 30 | - | - |
| 30 | + | - | - |
| Weighted Average | | 10.72% | |
| Total | | 412,828,340 | 64,376 |

Information Tables Regarding the Portfolio

| Used Fixed-Sum | | | |
|-------------------------|------------|----------------------------|----------------------|
| Yield | | Current Principal Balances | Number of Agreements |
| Min % [>] | Max % [<=] | | |
| | 0 | 2,606,356 | 596 |
| 0 | 1 | 5,547 | 1 |
| 1 | 2 | 75,105 | 11 |
| 2 | 3 | 162,441 | 24 |
| 3 | 4 | 1,101,490 | 122 |
| 4 | 5 | 2,278,661 | 212 |
| 5 | 6 | 2,504,789 | 299 |
| 6 | 7 | 4,176,542 | 405 |
| 7 | 8 | 10,856,564 | 1,046 |
| 8 | 9 | 19,904,271 | 2,243 |
| 9 | 10 | 22,228,191 | 2,697 |
| 10 | 11 | 19,351,657 | 2,774 |
| 11 | 12 | 20,554,518 | 2,921 |
| 12 | 13 | 18,255,498 | 2,927 |
| 13 | 14 | 18,065,847 | 3,001 |
| 14 | 15 | 12,999,909 | 2,368 |
| 15 | 16 | 10,716,122 | 2,063 |
| 16 | 17 | 7,576,611 | 1,455 |
| 17 | 18 | 5,577,879 | 1,126 |
| 18 | 19 | 3,011,694 | 748 |
| 19 | 20 | 1,349,203 | 409 |
| 20 | 21 | 670,500 | 216 |
| 21 | 22 | 362,590 | 121 |
| 22 | 23 | 142,891 | 59 |
| 23 | 24 | 74,487 | 36 |
| 24 | 25 | 11,461 | 4 |
| 25 | 26 | - | - |
| 26 | 27 | - | - |
| 27 | 28 | - | - |
| 28 | 29 | - | - |
| 29 | 30 | - | - |
| 30 | + | - | - |
| Weighted Average | | 11.46% | |
| Total | | 184,620,826 | 27,884 |

| Used PCP | | | |
|-------------------------|------------|----------------------------|----------------------|
| Yield | | Current Principal Balances | Number of Agreements |
| Min % [>] | Max % [<=] | | |
| | 0 | - | - |
| 0 | 1 | - | - |
| 1 | 2 | 15,515 | 1 |
| 2 | 3 | 12,417 | 1 |
| 3 | 4 | 7,626 | 1 |
| 4 | 5 | 66,957 | 6 |
| 5 | 6 | 511,237 | 39 |
| 6 | 7 | 5,963,565 | 494 |
| 7 | 8 | 3,828,012 | 419 |
| 8 | 9 | 5,071,422 | 445 |
| 9 | 10 | 7,637,172 | 700 |
| 10 | 11 | 5,499,951 | 457 |
| 11 | 12 | 2,655,617 | 247 |
| 12 | 13 | 1,664,169 | 187 |
| 13 | 14 | 1,123,181 | 123 |
| 14 | 15 | 810,744 | 99 |
| 15 | 16 | 491,515 | 58 |
| 16 | 17 | 144,092 | 19 |
| 17 | 18 | 39,596 | 7 |
| 18 | 19 | 20,038 | 4 |
| 19 | 20 | 13,184 | 2 |
| 20 | 21 | - | - |
| 21 | 22 | - | - |
| 22 | 23 | - | - |
| 23 | 24 | - | - |
| 24 | 25 | - | - |
| 25 | 26 | - | - |
| 26 | 27 | - | - |
| 27 | 28 | - | - |
| 28 | 29 | - | - |
| 29 | 30 | - | - |
| 30 | + | - | - |
| Weighted Average | | 9.39% | |
| Total | | 35,576,010 | 3,309 |

Table 8: Distribution by Loan-to-Value Ratio

In this Table 8, **Vehicle Value** means:

- (i) in the case of a new vehicle, the retail price; and
 - (ii) in the case of a used vehicle, the average trade price quoted by the industry vehicle valuation service CAP,
- in each case at the time of origination of the relevant Receivable.

| Total | | | |
|------------------------------------|------------|----------------------|----------------------|
| Origination Amount \ Vehicle Value | | Origination Balances | Number of Agreements |
| Min % [>] | Max % [<=] | | |
| 0 | 10 | 104,727 | 50 |
| 10 | 20 | 2,176,260 | 724 |
| 20 | 30 | 8,892,523 | 2,100 |
| 30 | 40 | 26,743,771 | 4,401 |
| 40 | 50 | 68,371,252 | 8,346 |
| 50 | 60 | 83,089,001 | 10,063 |
| 60 | 70 | 127,854,141 | 13,581 |
| 70 | 80 | 185,478,220 | 18,739 |
| 80 | 90 | 263,867,065 | 25,461 |
| 90 | 100 | 294,731,339 | 28,015 |
| 100 | 110 | 164,102,712 | 15,773 |
| 110 | 120 | 67,174,852 | 6,397 |
| 120 | 130 | 34,316,045 | 3,268 |
| 130 | 140 | 17,697,207 | 1,634 |
| 140 | 150 | 12,668,974 | 1,226 |
| 150 | 160 | 713,159 | 87 |
| 160 | 170 | - | - |
| 170 | 180 | - | - |
| 180 | 190 | - | - |
| 190 | 200 | - | - |
| 200 | + | - | - |
| Weighted Average | | 85.10% | |
| Total | | 1,357,981,248 | 139,865 |

| New Conditional Sale | | | |
|------------------------------------|------------|----------------------|----------------------|
| Origination Amount \ Vehicle Value | | Origination Balances | Number of Agreements |
| Min % [>] | Max % [<=] | | |
| 0 | 10 | 50,564 | 19 |
| 10 | 20 | 972,874 | 256 |
| 20 | 30 | 3,423,175 | 613 |
| 30 | 40 | 13,205,825 | 1,500 |
| 40 | 50 | 42,058,074 | 3,723 |
| 50 | 60 | 31,587,475 | 2,977 |
| 60 | 70 | 32,338,864 | 2,869 |
| 70 | 80 | 44,113,761 | 3,658 |
| 80 | 90 | 66,461,297 | 5,146 |
| 90 | 100 | 74,952,085 | 5,339 |
| 100 | 110 | 31,060,258 | 2,038 |
| 110 | 120 | 6,911,146 | 456 |
| 120 | 130 | 1,858,098 | 126 |
| 130 | 140 | 374,550 | 23 |
| 140 | 150 | 15,360 | 1 |
| 150 | 160 | - | - |
| 160 | 170 | - | - |
| 170 | 180 | - | - |
| 180 | 190 | - | - |
| 190 | 200 | - | - |
| 200 | + | - | - |
| Weighted Average | | 77.59% | |
| Total | | 349,383,405 | 28,744 |

| New Fixed-Sum | | | |
|------------------------------------|------------|----------------------|----------------------|
| Origination Amount \ Vehicle Value | | Origination Balances | Number of Agreements |
| Min % [>] | Max % [<=] | | |
| 0 | 10 | - | - |
| 10 | 20 | - | - |
| 20 | 30 | 8,000 | 1 |
| 30 | 40 | 19,761 | 3 |
| 40 | 50 | 387,639 | 47 |
| 50 | 60 | 2,414,002 | 247 |
| 60 | 70 | 7,964,722 | 733 |
| 70 | 80 | 19,620,513 | 1,668 |
| 80 | 90 | 36,085,749 | 2,879 |
| 90 | 100 | 37,076,825 | 2,715 |
| 100 | 110 | 20,454,421 | 1,385 |
| 110 | 120 | 8,089,249 | 539 |
| 120 | 130 | 3,183,028 | 201 |
| 130 | 140 | 1,432,296 | 88 |
| 140 | 150 | 695,343 | 43 |
| 150 | 160 | 13,024 | 1 |
| 160 | 170 | - | - |
| 170 | 180 | - | - |
| 180 | 190 | - | - |
| 190 | 200 | - | - |
| 200 | + | - | - |
| | | | |
| Weighted Average | | 91.64% | |
| Total | | 137,444,571 | 10,550 |

| New PCP | | | |
|------------------------------------|------------|----------------------|----------------------|
| Origination Amount \ Vehicle Value | | Origination Balances | Number of Agreements |
| Min % [>] | Max % [<=] | | |
| 0 | 10 | - | - |
| 10 | 20 | - | - |
| 20 | 30 | - | - |
| 30 | 40 | - | - |
| 40 | 50 | 345,478 | 23 |
| 50 | 60 | 6,244,571 | 397 |
| 60 | 70 | 19,250,603 | 1,235 |
| 70 | 80 | 20,961,029 | 1,375 |
| 80 | 90 | 18,457,134 | 1,238 |
| 90 | 100 | 8,265,056 | 576 |
| 100 | 110 | 1,913,506 | 132 |
| 110 | 120 | 346,227 | 26 |
| 120 | 130 | - | - |
| 130 | 140 | - | - |
| 140 | 150 | - | - |
| 150 | 160 | - | - |
| 160 | 170 | - | - |
| 170 | 180 | - | - |
| 180 | 190 | - | - |
| 190 | 200 | - | - |
| 200 | + | - | - |
| | | | |
| Weighted Average | | 75.77% | |
| Total | | 75,783,604 | 5,002 |

| Used Conditional Sale | | | |
|------------------------------------|--------------|----------------------|----------------------|
| Origination Amount \ Vehicle Value | | Origination Balances | Number of Agreements |
| Min % [>] | Max % [<=] | | |
| 0 | 10 | 54,163 | 31 |
| 10 | 20 | 1,203,386 | 468 |
| 20 | 30 | 5,445,603 | 1,484 |
| 30 | 40 | 13,453,754 | 2,890 |
| 40 | 50 | 25,435,093 | 4,532 |
| 50 | 60 | 40,046,210 | 6,138 |
| 60 | 70 | 55,450,692 | 7,403 |
| 70 | 80 | 77,566,589 | 9,529 |
| 80 | 90 | 98,813,433 | 11,330 |
| 90 | 100 | 116,366,782 | 12,974 |
| 100 | 110 | 54,097,245 | 6,142 |
| 110 | 120 | 10,731,916 | 1,177 |
| 120 | 130 | 2,248,689 | 230 |
| 130 | 140 | 385,629 | 40 |
| 140 | 150 | 60,367 | 7 |
| 150 | 160 | 14,905 | 1 |
| 160 | 170 | - | - |
| 170 | 180 | - | - |
| 180 | 190 | - | - |
| 190 | 200 | - | - |
| 200 | + | - | - |
| Weighted Average | | 80.70% | |
| Total | | 501,374,456 | 64,376 |

| Used Fixed-Sum | | | |
|------------------------------------|--------------|----------------------|----------------------|
| Origination Amount \ Vehicle Value | | Origination Balances | Number of Agreements |
| Min % [>] | Max % [<=] | | |
| 0 | 10 | - | - |
| 10 | 20 | - | - |
| 20 | 30 | 15,745 | 2 |
| 30 | 40 | 15,946 | 3 |
| 40 | 50 | 113,279 | 18 |
| 50 | 60 | 694,550 | 131 |
| 60 | 70 | 4,448,699 | 678 |
| 70 | 80 | 13,205,216 | 1,703 |
| 80 | 90 | 33,367,855 | 3,967 |
| 90 | 100 | 52,233,823 | 5,873 |
| 100 | 110 | 54,501,333 | 5,892 |
| 110 | 120 | 40,716,371 | 4,164 |
| 120 | 130 | 27,019,355 | 2,710 |
| 130 | 140 | 15,504,731 | 1,483 |
| 140 | 150 | 11,897,905 | 1,175 |
| 150 | 160 | 685,230 | 85 |
| 160 | 170 | - | - |
| 170 | 180 | - | - |
| 180 | 190 | - | - |
| 190 | 200 | - | - |
| 200 | + | - | - |
| Weighted Average | | 106.81% | |
| Total | | 254,420,038 | 27,884 |

| New Conditional Sale | | | | |
|-------------------------|--------------|--------------------------------|----------------------------|----------------------|
| Deposit Value % | | Origination Principal Balances | Current Principal Balances | Number of Agreements |
| Min % [>] | Max % [<=] | | | |
| 0 | 10 | 119,338,098 | 97,372,530 | 8,552 |
| 10 | 20 | 71,504,965 | 58,040,038 | 5,450 |
| 20 | 30 | 44,512,687 | 34,935,885 | 3,654 |
| 30 | 40 | 28,722,559 | 22,237,765 | 2,618 |
| 40 | 50 | 40,658,077 | 29,137,726 | 3,602 |
| 50 | 60 | 34,152,748 | 24,776,303 | 3,155 |
| 60 | 70 | 6,839,580 | 4,840,564 | 951 |
| 70 | 80 | 2,814,069 | 1,928,843 | 534 |
| 80 | 90 | 812,566 | 548,982 | 215 |
| 90 | 100 | 28,056 | 17,273 | 13 |
| Weighted Average | | 22.55% | | |
| Total | | 349,383,405 | 273,835,910 | 28,744 |

| New Fixed-Sum | | | | |
|-------------------------|--------------|--------------------------------|----------------------------|----------------------|
| Deposit Value % | | Origination Principal Balances | Current Principal Balances | Number of Agreements |
| Min % [>] | Max % [<=] | | | |
| 0 | 10 | 75,439,950 | 56,602,323 | 5,473 |
| 10 | 20 | 40,426,164 | 30,398,712 | 3,131 |
| 20 | 30 | 16,654,028 | 11,882,847 | 1,457 |
| 30 | 40 | 4,501,305 | 2,991,437 | 440 |
| 40 | 50 | 401,471 | 234,810 | 46 |
| 50 | 60 | 3,299 | 3,224 | 1 |
| 60 | 70 | 10,354 | 5,821 | 1 |
| 70 | 80 | 8,000 | 6,299 | 1 |
| 80 | 90 | - | - | - |
| 90 | 100 | - | - | - |
| Weighted Average | | 10.72% | | |
| Total | | 137,444,571 | 102,125,472 | 10,550 |

| New PCP | | | | |
|-------------------------|--------------|--------------------------------|----------------------------|----------------------|
| Deposit Value % | | Origination Principal Balances | Current Principal Balances | Number of Agreements |
| Min % [>] | Max % [<=] | | | |
| 0 | 10 | 12,976,334 | 10,618,839 | 845 |
| 10 | 20 | 22,443,789 | 18,158,823 | 1,517 |
| 20 | 30 | 20,955,817 | 17,737,689 | 1,347 |
| 30 | 40 | 19,385,182 | 17,144,527 | 1,291 |
| 40 | 50 | 22,483 | 22,050 | 2 |
| 50 | 60 | - | - | - |
| 60 | 70 | - | - | - |
| 70 | 80 | - | - | - |
| 80 | 90 | - | - | - |
| 90 | 100 | - | - | - |
| Weighted Average | | 21.75% | | |
| Total | | 75,783,604 | 63,681,929 | 5,002 |

| Used Conditional Sale | | | | |
|-------------------------|--------------|--------------------------------|----------------------------|----------------------|
| Deposit Value % | | Origination Principal Balances | Current Principal Balances | Number of Agreements |
| Min % [>] | Max % [<=] | | | |
| 0 | 10 | 182,647,944 | 155,635,326 | 20,040 |
| 10 | 20 | 104,372,756 | 85,735,475 | 12,252 |
| 20 | 30 | 73,800,093 | 60,262,812 | 9,093 |
| 30 | 40 | 54,516,263 | 43,866,548 | 7,361 |
| 40 | 50 | 40,388,219 | 32,083,462 | 6,148 |
| 50 | 60 | 25,755,294 | 20,087,681 | 4,642 |
| 60 | 70 | 13,377,904 | 10,369,457 | 2,868 |
| 70 | 80 | 5,304,737 | 3,963,499 | 1,469 |
| 80 | 90 | 1,159,980 | 795,216 | 471 |
| 90 | 100 | 51,268 | 28,864 | 32 |
| Weighted Average | | 20.37% | | |
| Total | | 501,374,456 | 412,828,340 | 64,376 |

| Used Fixed-Sum | | | | |
|-------------------------|--------------|--------------------------------|----------------------------|----------------------|
| Deposit Value % | | Origination Principal Balances | Current Principal Balances | Number of Agreements |
| Min % [>] | Max % [<=] | | | |
| 0 | 10 | 185,053,959 | 138,452,023 | 19,112 |
| 10 | 20 | 44,532,990 | 29,997,209 | 5,352 |
| 20 | 30 | 17,838,244 | 11,787,919 | 2,282 |
| 30 | 40 | 5,611,893 | 3,523,694 | 840 |
| 40 | 50 | 1,228,134 | 749,972 | 242 |
| 50 | 60 | 128,457 | 92,039 | 44 |
| 60 | 70 | 16,242 | 10,550 | 7 |
| 70 | 80 | 10,120 | 7,419 | 5 |
| 80 | 90 | - | - | - |
| 90 | 100 | - | - | - |
| Weighted Average | | 6.31% | | |
| Total | | 254,420,038 | 184,620,826 | 27,884 |

| Used PCP | | | | |
|-------------------------|--------------|--------------------------------|----------------------------|----------------------|
| Deposit Value % | | Origination Principal Balances | Current Principal Balances | Number of Agreements |
| Min % [>] | Max % [<=] | | | |
| 0 | 10 | 10,339,602 | 9,082,116 | 907 |
| 10 | 20 | 10,815,353 | 9,705,147 | 928 |
| 20 | 30 | 9,472,637 | 8,549,241 | 753 |
| 30 | 40 | 8,947,581 | 8,239,506 | 721 |
| 40 | 50 | - | - | - |
| 50 | 60 | - | - | - |
| 60 | 70 | - | - | - |
| 70 | 80 | - | - | - |
| 80 | 90 | - | - | - |
| 90 | 100 | - | - | - |
| Weighted Average | | 19.47% | | |
| Total | | 39,575,173 | 35,576,010 | 3,309 |

Table 10: Model Year: Current Agreement Balances

In this Table 10, **Cash Price** means, in respect of each vehicle, the sum of (i) the Deposit (as defined in relation to Table 9 above) and (ii) the aggregate amount of all instalments payable under the relevant Underlying Agreement.

| Total | | | | |
|---------------------|---------------|--------------------------|----------------------|---------------------|
| Year of Manufacture | Cash Price | Percentage of Cash Price | Number of Agreements | Percentage of Loans |
| 2003 | 320,406 | 0.02% | 57 | 0.04% |
| 2004 | 4,451,011 | 0.25% | 723 | 0.52% |
| 2005 | 16,706,341 | 0.94% | 2,420 | 1.73% |
| 2006 | 40,735,452 | 2.30% | 5,509 | 3.94% |
| 2007 | 67,069,373 | 3.79% | 8,144 | 5.82% |
| 2008 | 88,350,979 | 4.99% | 9,921 | 7.09% |
| 2009 | 151,148,073 | 8.53% | 15,182 | 10.85% |
| 2010 | 223,194,157 | 12.60% | 21,153 | 15.12% |
| 2011 | 143,370,994 | 8.09% | 12,416 | 8.88% |
| 2012 | 380,032,574 | 21.45% | 26,353 | 18.84% |
| 2013 | 632,537,382 | 35.70% | 36,847 | 26.34% |
| 2014 | 23,885,233 | 1.35% | 1,140 | 0.82% |
| Mean | 7,669 | | | |
| Total | 1,771,801,974 | 100% | 139,865 | 100% |

| New Conditional Sale | | | | |
|----------------------|-------------|--------------------------|----------------------|---------------------|
| Year of Manufacture | Cash Price | Percentage of Cash Price | Number of Agreements | Percentage of Loans |
| 2009 | 7,327,318 | 1.46% | 714 | 2.48% |
| 2010 | 6,480,351 | 1.30% | 481 | 1.67% |
| 2011 | 310,536 | 0.06% | 22 | 0.08% |
| 2012 | 100,004,389 | 19.99% | 6,054 | 21.06% |
| 2013 | 370,505,016 | 74.06% | 20,728 | 72.11% |
| 2014 | 15,630,993 | 3.12% | 745 | 2.59% |
| Mean | 9,527 | | | |
| Total | 500,258,602 | 100% | 28,744 | 100% |

| New Fixed-Sum | | | | |
|---------------------|-------------|--------------------------|----------------------|---------------------|
| Year of Manufacture | Cash Price | Percentage of Cash Price | Number of Agreements | Percentage of Loans |
| 2009 | 10,328,086 | 6.62% | 949 | 9.00% |
| 2010 | 7,695,513 | 4.93% | 659 | 6.25% |
| 2011 | 37,821 | 0.02% | 3 | 0.03% |
| 2012 | 52,289,039 | 33.53% | 3,325 | 31.52% |
| 2013 | 84,360,333 | 54.10% | 5,518 | 52.30% |
| 2014 | 1,231,933 | 0.79% | 96 | 0.91% |
| Mean | 9,680 | | | |
| Total | 155,942,725 | 100% | 10,550 | 100% |

| New PCP | | | | |
|---------------------|------------|--------------------------|----------------------|---------------------|
| Year of Manufacture | Cash Price | Percentage of Cash Price | Number of Agreements | Percentage of Loans |
| 2010 | 2,161,622 | 2.20% | 110 | 2.20% |
| 2011 | 404,485 | 0.41% | 21 | 0.42% |
| 2012 | 33,132,645 | 33.69% | 2,313 | 46.24% |
| 2013 | 55,890,996 | 56.83% | 2,269 | 45.36% |
| 2014 | 6,761,243 | 6.87% | 289 | 5.78% |
| Mean | 12,731 | | | |
| Total | 98,350,991 | 100% | 5,002 | 100% |

| Used Conditional Sale | | | | |
|-----------------------|-------------|--------------------------|----------------------|---------------------|
| Year of Manufacture | Cash Price | Percentage of Cash Price | Number of Agreements | Percentage of Loans |
| 2003 | 300,329 | 0.04% | 51 | 0.08% |
| 2004 | 2,588,345 | 0.37% | 427 | 0.66% |
| 2005 | 8,980,952 | 1.30% | 1,343 | 2.09% |
| 2006 | 22,517,212 | 3.26% | 3,151 | 4.89% |
| 2007 | 42,721,422 | 6.18% | 5,257 | 8.17% |
| 2008 | 52,613,140 | 7.62% | 6,021 | 9.35% |
| 2009 | 82,958,641 | 12.01% | 8,428 | 13.09% |
| 2010 | 141,586,849 | 20.49% | 13,617 | 21.15% |
| 2011 | 103,164,440 | 14.93% | 8,941 | 13.89% |
| 2012 | 143,582,988 | 20.78% | 10,958 | 17.02% |
| 2013 | 89,666,082 | 12.98% | 6,174 | 9.59% |
| 2014 | 228,892 | 0.03% | 8 | 0.01% |
| Mean | 6,413 | | | |
| Total | 690,909,293 | 100% | 64,376 | 100% |

| Used Fixed-Sum | | | | |
|---------------------|-------------|--------------------------|----------------------|---------------------|
| Year of Manufacture | Cash Price | Percentage of Cash Price | Number of Agreements | Percentage of Loans |
| 2003 | 20,077 | 0.01% | 6 | 0.02% |
| 2004 | 1,862,666 | 0.67% | 296 | 1.06% |
| 2005 | 7,725,389 | 2.80% | 1,077 | 3.86% |
| 2006 | 18,218,239 | 6.60% | 2,358 | 8.46% |
| 2007 | 24,288,463 | 8.79% | 2,883 | 10.34% |
| 2008 | 35,556,506 | 12.87% | 3,883 | 13.93% |
| 2009 | 48,637,992 | 17.61% | 4,922 | 17.65% |
| 2010 | 58,295,955 | 21.11% | 5,720 | 20.51% |
| 2011 | 31,358,944 | 11.35% | 2,815 | 10.10% |
| 2012 | 32,393,028 | 11.73% | 2,537 | 9.10% |
| 2013 | 17,796,423 | 6.44% | 1,385 | 4.97% |
| 2014 | 32,172 | 0.01% | 2 | 0.01% |
| Mean | 6,621 | | | |
| Total | 276,185,854 | 100% | 27,884 | 100% |

| Used PCP | | | | |
|---------------------|------------|--------------------------|----------------------|---------------------|
| Year of Manufacture | Cash Price | Percentage of Cash Price | Number of Agreements | Percentage of Loans |
| 2007 | 59,489 | 0.12% | 4 | 0.12% |
| 2008 | 181,332 | 0.36% | 17 | 0.51% |
| 2009 | 1,896,035 | 3.78% | 169 | 5.11% |
| 2010 | 6,973,867 | 13.90% | 566 | 17.10% |
| 2011 | 8,094,768 | 16.14% | 614 | 18.56% |
| 2012 | 18,630,485 | 37.15% | 1,166 | 35.24% |
| 2013 | 14,318,533 | 28.55% | 773 | 23.36% |
| 2014 | - | 0.00% | - | 0.00% |
| Mean | 10,751 | | | |
| Total | 50,154,509 | 100% | 3,309 | 100% |

Table 11: Geographical Distribution

| Region | Total | |
|------------------|---------------------------|----------------------|
| | Current Principal Balance | Number of Agreements |
| East Midlands | 156,468,176 | 21,376 |
| Greater London | 61,092,173 | 7,405 |
| North East | 151,646,352 | 20,514 |
| North West | 135,062,370 | 17,888 |
| Northern Ireland | 35,332,977 | 4,680 |
| Scotland | 173,815,614 | 21,508 |
| South East | 152,227,063 | 18,889 |
| South West | 66,603,769 | 9,303 |
| Wales | 42,403,453 | 5,765 |
| West Midlands | 98,016,539 | 12,537 |

Information Tables Regarding the Portfolio

| New / Used | Product | Region | Current Principal Balance | Number of Agreements |
|------------|------------------|------------------|---------------------------|----------------------|
| N | PCP | East Midlands | 8,287,334 | 665 |
| N | PCP | Greater London | 5,925,806 | 412 |
| N | PCP | North East | 6,835,152 | 516 |
| N | PCP | North West | 7,533,905 | 626 |
| N | PCP | Northern Ireland | 1,464,655 | 128 |
| N | PCP | Scotland | 7,232,376 | 570 |
| N | PCP | South East | 13,404,576 | 1,010 |
| N | PCP | South West | 4,762,385 | 409 |
| N | PCP | Wales | 2,730,942 | 218 |
| N | PCP | West Midlands | 5,504,798 | 448 |
| N | Conditional Sale | East Midlands | 32,395,841 | 3,401 |
| N | Conditional Sale | Greater London | 17,819,888 | 1,805 |
| N | Conditional Sale | North East | 38,647,681 | 4,077 |
| N | Conditional Sale | North West | 33,951,763 | 3,606 |
| N | Conditional Sale | Northern Ireland | 8,726,199 | 922 |
| N | Conditional Sale | Scotland | 35,806,565 | 3,740 |
| N | Conditional Sale | South East | 48,016,196 | 5,019 |
| N | Conditional Sale | South West | 15,033,910 | 1,677 |
| N | Conditional Sale | Wales | 15,590,537 | 1,639 |
| N | Conditional Sale | West Midlands | 27,847,331 | 2,858 |
| N | Fixed-Sum | East Midlands | 11,596,455 | 1,156 |
| N | Fixed-Sum | Greater London | 4,779,542 | 516 |
| N | Fixed-Sum | North East | 16,902,011 | 1,726 |
| N | Fixed-Sum | North West | 14,529,556 | 1,513 |
| N | Fixed-Sum | Northern Ireland | 2,896,709 | 308 |
| N | Fixed-Sum | Scotland | 17,416,239 | 1,765 |
| N | Fixed-Sum | South East | 15,857,827 | 1,651 |
| N | Fixed-Sum | South West | 4,689,136 | 519 |
| N | Fixed-Sum | Wales | 3,761,704 | 413 |
| N | Fixed-Sum | West Midlands | 9,696,292 | 983 |
| U | PCP | East Midlands | 5,198,048 | 469 |
| U | PCP | Greater London | 4,192,913 | 360 |
| U | PCP | North East | 3,788,953 | 343 |
| U | PCP | North West | 4,119,419 | 405 |
| U | PCP | Northern Ireland | 675,378 | 73 |
| U | PCP | Scotland | 3,123,631 | 291 |
| U | PCP | South East | 7,423,023 | 676 |
| U | PCP | South West | 3,550,728 | 347 |
| U | PCP | Wales | 1,422,424 | 133 |
| U | PCP | West Midlands | 2,081,494 | 212 |
| U | Conditional Sale | East Midlands | 67,047,356 | 10,718 |
| U | Conditional Sale | Greater London | 22,710,433 | 3,320 |
| U | Conditional Sale | North East | 57,412,847 | 9,428 |
| U | Conditional Sale | North West | 51,995,304 | 8,106 |
| U | Conditional Sale | Northern Ireland | 15,694,284 | 2,440 |
| U | Conditional Sale | Scotland | 70,079,314 | 10,081 |
| U | Conditional Sale | South East | 50,224,594 | 7,762 |
| U | Conditional Sale | South West | 28,127,277 | 4,654 |
| U | Conditional Sale | Wales | 13,351,918 | 2,275 |
| U | Conditional Sale | West Midlands | 36,185,013 | 5,592 |
| U | Fixed-Sum | East Midlands | 31,943,142 | 4,967 |
| U | Fixed-Sum | Greater London | 5,663,590 | 992 |
| U | Fixed-Sum | North East | 28,059,709 | 4,424 |
| U | Fixed-Sum | North West | 22,932,424 | 3,632 |
| U | Fixed-Sum | Northern Ireland | 5,875,752 | 809 |
| U | Fixed-Sum | Scotland | 40,157,490 | 5,061 |
| U | Fixed-Sum | South East | 17,300,847 | 2,771 |
| U | Fixed-Sum | South West | 10,440,333 | 1,697 |
| U | Fixed-Sum | Wales | 5,545,929 | 1,087 |
| U | Fixed-Sum | West Midlands | 16,701,610 | 2,444 |

Table 12– PCP Guaranteed Future Value Payments (PCP GFV) as a Percentage of Amount of PCP Loan at Origination

| Total | | | | | |
|------------------------------|-------|----------------------------|---------------------------------|----------------------|---------------------|
| PCP GFV / Origination Amount | | Current Principal Balances | Percentage of Principal Balance | Number of Agreements | Percentage of Loans |
| Min % | Max % | | | | |
| 0 | 10 | - | 0.00% | - | 0.00% |
| 10 | 20 | - | 0.00% | - | 0.00% |
| 20 | 30 | 1,374,672 | 1.38% | 96 | 1.16% |
| 30 | 40 | 19,653,849 | 19.80% | 1711 | 20.59% |
| 40 | 50 | 42,338,136 | 42.65% | 3630 | 43.68% |
| 50 | 60 | 24,450,816 | 24.63% | 1984 | 23.87% |
| 60 | 70 | 8,758,838 | 8.82% | 679 | 8.17% |
| 70 | 80 | 2,173,885 | 2.19% | 168 | 2.02% |
| 80 | 90 | 478,481 | 0.48% | 39 | 0.47% |
| 90 | 100 | 29,263 | 0.03% | 4 | 0.05% |
| Weighted Average | | 47.86% | | | |
| Total | | 99,257,939 | 100.00% | 8,311 | 100.00% |

| New | | | | | |
|------------------------------|-------|----------------------------|---------------------------------|----------------------|---------------------|
| PCP GFV / Origination Amount | | Current Principal Balances | Percentage of Principal Balance | Number of Agreements | Percentage of Loans |
| Min % | Max % | | | | |
| 0 | 10 | - | 0.00% | - | 0.00% |
| 10 | 20 | - | 0.00% | - | 0.00% |
| 20 | 30 | 937,011 | 1.47% | 50 | 1.00% |
| 30 | 40 | 12,282,838 | 19.29% | 977 | 19.53% |
| 40 | 50 | 28,166,464 | 44.23% | 2,287 | 45.72% |
| 50 | 60 | 15,481,323 | 24.31% | 1,195 | 23.89% |
| 60 | 70 | 5,311,550 | 8.34% | 381 | 7.62% |
| 70 | 80 | 1,257,445 | 1.97% | 91 | 1.82% |
| 80 | 90 | 229,683 | 0.36% | 19 | 0.38% |
| 90 | 100 | 15,616 | 0.02% | 2 | 0.04% |
| Weighted Average | | 47.60% | | | |
| Total | | 63,681,929 | 100.00% | 5,002 | 100.00% |

| Used | | | | | |
|------------------------------|-------|----------------------------|---------------------------------|----------------------|---------------------|
| PCP GFV / Origination Amount | | Current Principal Balances | Percentage of Principal Balance | Number of Agreements | Percentage of Loans |
| Min % | Max % | | | | |
| 0 | 10 | - | 0.00% | - | 0.00% |
| 10 | 20 | - | 0.00% | - | 0.00% |
| 20 | 30 | 437,661 | 1.23% | 46 | 1.39% |
| 30 | 40 | 7,371,011 | 20.72% | 734 | 22.18% |
| 40 | 50 | 14,171,672 | 39.83% | 1,343 | 40.59% |
| 50 | 60 | 8,969,492 | 25.21% | 789 | 23.84% |
| 60 | 70 | 3,447,288 | 9.69% | 298 | 9.01% |
| 70 | 80 | 916,439 | 2.58% | 77 | 2.33% |
| 80 | 90 | 248,798 | 0.70% | 20 | 0.60% |
| 90 | 100 | 13,648 | 0.04% | 2 | 0.06% |
| Weighted Average | | 48.32% | | | |
| Total | | 35,576,010 | 100.00% | 3,309 | 100.00% |

2. Static Pool Performance

The following statistical information sets out certain historical data in respect of the Portfolio up to 31 December 2013. The information set out below in respect of the provisional Portfolio may not necessarily correspond to that of the Purchased Receivables as of the Closing Date. After the Closing Date, the Portfolio will change from time to time as a result of repayment, prepayments or repurchase of Purchased Receivables.

Cumulative Gross Default is since the year of origination. For example, period 1 of 2006 Vintage represents the cumulative default of loans originated in 2006 at Jan 2007. 'YoO' refers to the cumulative default in the Year of Origination.

Cumulative Recovery shows the recovery from the initial declaration of default through recoveries in the year of default (0) and 1-6 years after default.

Performance Data is only shown where at least GBP 3,000,000 (GBP 100,000 for recovery datasets) of the specific product mix was originated in a year and at the period of calculation at least 10 per cent. of the originated vintage was outstanding.

In this Section 2 (Static Pool Performance):

ABS refers to the monthly prepayment speed that results in a constant cash amount of prepayments; and

CPR is a measure by which prepayments are calculated as an annualised percentage of the amount outstanding of the pool at the start of the period in which the prepayments occur.

Total Portfolio

| Cumulative Gross Credit Default: Total Portfolio | | | | | | | | | |
|--|-------|-------|-------|-------|-------|-------|-------|-------|---------------|
| Month | 2006 | 2007 | 2008 | 2009 | 2010 | 2011 | 2012 | 2013 | H2 07 : H1 08 |
| 0 | 0.30% | 0.25% | 0.27% | 0.09% | 0.10% | 0.09% | 0.07% | 0.07% | 0.35% |
| 1 | 0.38% | 0.33% | 0.32% | 0.15% | 0.13% | 0.12% | 0.10% | | 0.45% |
| 2 | 0.48% | 0.42% | 0.44% | 0.19% | 0.17% | 0.16% | 0.13% | | 0.57% |
| 3 | 0.67% | 0.51% | 0.62% | 0.24% | 0.23% | 0.20% | 0.17% | | 0.69% |
| 4 | 0.77% | 0.72% | 0.86% | 0.30% | 0.28% | 0.25% | 0.22% | | 0.81% |
| 5 | 0.95% | 0.84% | 1.08% | 0.38% | 0.35% | 0.31% | 0.25% | | 0.92% |
| 6 | 1.08% | 0.97% | 1.36% | 0.47% | 0.43% | 0.37% | 0.28% | | 1.11% |
| 7 | 1.32% | 1.08% | 1.68% | 0.49% | 0.51% | 0.43% | 0.33% | | 1.22% |
| 8 | 1.42% | 1.24% | 1.89% | 0.54% | 0.58% | 0.48% | 0.38% | | 1.43% |
| 9 | 1.53% | 1.40% | 2.10% | 0.60% | 0.67% | 0.54% | 0.43% | | 1.72% |
| 10 | 1.63% | 1.52% | 2.30% | 0.70% | 0.78% | 0.60% | 0.47% | | 2.04% |
| 11 | 1.72% | 1.65% | 2.46% | 0.76% | 0.87% | 0.65% | 0.51% | | 2.35% |
| 12 | 1.83% | 1.84% | 2.72% | 0.85% | 0.97% | 0.72% | 0.56% | | 2.71% |
| 13 | 1.94% | 2.01% | 2.93% | 0.92% | 1.05% | 0.79% | | | 3.08% |
| 14 | 2.01% | 2.17% | 3.07% | 1.00% | 1.14% | 0.85% | | | 3.31% |
| 15 | 2.12% | 2.47% | 3.23% | 1.05% | 1.22% | 0.91% | | | 3.51% |
| 16 | 2.39% | 2.69% | 3.42% | 1.11% | 1.29% | 0.96% | | | 3.69% |
| 17 | 2.49% | 2.88% | 3.66% | 1.16% | 1.35% | 1.00% | | | 3.87% |
| 18 | 2.63% | 3.14% | 3.87% | 1.25% | 1.43% | 1.04% | | | 4.11% |
| 19 | 2.74% | 3.38% | 3.91% | 1.32% | 1.53% | 1.09% | | | 4.29% |
| 20 | 2.86% | 3.59% | 4.02% | 1.40% | 1.61% | 1.14% | | | 4.44% |
| 21 | 2.98% | 3.75% | 4.12% | 1.49% | 1.69% | 1.20% | | | 4.61% |
| 22 | 3.10% | 3.91% | 4.28% | 1.57% | 1.77% | 1.25% | | | 4.80% |
| 23 | 3.21% | 4.07% | 4.44% | 1.62% | 1.82% | 1.28% | | | 5.05% |
| 24 | 3.34% | 4.23% | 4.62% | 1.70% | 1.88% | 1.33% | | | 5.26% |
| 25 | 3.49% | 4.37% | 4.71% | 1.79% | 1.95% | | | | 5.31% |
| 26 | 3.62% | 4.49% | 4.83% | 1.86% | 2.01% | | | | 5.42% |
| 27 | 3.79% | 4.63% | 4.93% | 1.92% | 2.07% | | | | 5.52% |
| 28 | 3.93% | 4.77% | 5.01% | 1.99% | 2.15% | | | | 5.67% |
| 29 | 4.05% | 4.96% | 5.09% | 2.05% | 2.21% | | | | 5.83% |
| 30 | 4.20% | 5.07% | 5.22% | 2.14% | 2.26% | | | | 5.98% |
| 31 | 4.44% | 5.10% | 5.31% | 2.19% | 2.32% | | | | 6.08% |
| 32 | 4.54% | 5.17% | 5.41% | 2.26% | 2.38% | | | | 6.17% |
| 33 | 4.62% | 5.25% | 5.50% | 2.32% | 2.44% | | | | 6.26% |
| 34 | 4.72% | 5.34% | 5.61% | 2.37% | 2.49% | | | | 6.32% |
| 35 | 4.81% | 5.45% | 5.68% | 2.42% | 2.53% | | | | 6.39% |
| 36 | 4.93% | 5.54% | 5.75% | 2.47% | 2.57% | | | | 6.49% |
| 37 | 5.00% | 5.60% | 5.84% | 2.54% | | | | | 6.55% |
| 38 | 5.06% | 5.66% | 5.92% | 2.57% | | | | | 6.64% |
| 39 | 5.15% | 5.69% | 5.99% | 2.60% | | | | | 6.71% |
| 40 | 5.21% | 5.72% | 6.05% | 2.63% | | | | | 6.78% |

| Cumulative Gross Credit Default: Total Portfolio | | | | | | | | | |
|--|-------|-------|-------|-------|------|------|------|------|---------------|
| Month | 2006 | 2007 | 2008 | 2009 | 2010 | 2011 | 2012 | 2013 | H2 07 : H1 08 |
| 41 | 5.27% | 5.76% | 6.10% | 2.64% | | | | | 6.84% |
| 42 | 5.31% | 5.83% | 6.15% | 2.67% | | | | | 6.91% |
| 43 | 5.33% | 5.87% | 6.20% | 2.69% | | | | | 6.98% |
| 44 | 5.35% | 5.93% | 6.22% | 2.71% | | | | | 7.04% |
| 45 | 5.38% | 5.97% | 6.28% | 2.73% | | | | | 7.09% |
| 46 | 5.42% | 5.99% | 6.32% | 2.75% | | | | | 7.13% |
| 47 | 5.44% | 6.03% | 6.37% | 2.76% | | | | | 7.18% |
| 48 | 5.47% | 6.09% | 6.40% | 2.79% | | | | | 7.21% |
| 49 | 5.49% | 6.13% | 6.42% | | | | | | 7.25% |
| 50 | 5.51% | 6.15% | 6.43% | | | | | | 7.27% |
| 51 | 5.53% | 6.18% | 6.45% | | | | | | 7.30% |
| 52 | 5.55% | 6.20% | 6.46% | | | | | | 7.31% |
| 53 | 5.55% | 6.22% | 6.47% | | | | | | 7.33% |
| 54 | 5.56% | 6.23% | 6.48% | | | | | | 7.33% |
| 55 | 5.58% | 6.25% | 6.48% | | | | | | 7.34% |
| 56 | 5.59% | 6.25% | 6.49% | | | | | | 7.35% |
| 57 | 5.60% | 6.25% | 6.50% | | | | | | 7.36% |
| 58 | 5.61% | 6.26% | 6.50% | | | | | | 7.36% |
| 59 | 5.61% | 6.26% | 6.51% | | | | | | 7.37% |
| 60 | 5.61% | 6.26% | 6.51% | | | | | | 7.37% |
| 61 | 5.62% | 6.27% | | | | | | | 7.38% |
| 62 | 5.62% | 6.27% | | | | | | | 7.38% |
| 63 | 5.62% | 6.27% | | | | | | | 7.38% |
| 64 | 5.62% | 6.27% | | | | | | | 7.39% |
| 65 | 5.63% | 6.27% | | | | | | | 7.39% |
| 66 | 5.63% | 6.27% | | | | | | | 7.39% |
| 67 | 5.63% | 6.27% | | | | | | | |
| 68 | 5.63% | 6.28% | | | | | | | |
| 69 | 5.63% | 6.28% | | | | | | | |
| 70 | 5.63% | 6.28% | | | | | | | |
| 71 | 5.63% | 6.28% | | | | | | | |
| 72 | 5.63% | 6.28% | | | | | | | |
| 73 | 5.63% | | | | | | | | |
| 74 | 5.63% | | | | | | | | |
| 75 | 5.63% | | | | | | | | |
| 76 | 5.63% | | | | | | | | |
| 77 | 5.63% | | | | | | | | |
| 78 | 5.63% | | | | | | | | |
| 79 | 5.63% | | | | | | | | |
| 80 | 5.63% | | | | | | | | |
| 81 | 5.63% | | | | | | | | |
| 82 | 5.63% | | | | | | | | |
| 83 | 5.63% | | | | | | | | |
| 84 | 5.63% | | | | | | | | |

| Cumulative Recovery from Credit Default: Total Portfolio | | | | | | | | |
|--|--------|--------|--------|--------|--------|--------|--------|--------|
| Year of Default | 2006 | 2007 | 2008 | 2009 | 2010 | 2011 | 2012 | 2013 |
| Initial | 11.89% | 22.11% | 24.52% | 26.10% | 26.37% | 25.77% | 29.03% | 16.38% |
| 0 | 11.89% | 24.88% | 26.35% | 28.81% | 29.79% | 27.09% | 30.97% | 17.73% |
| 1 | 22.00% | 30.73% | 30.62% | 33.25% | 34.54% | 30.35% | 34.08% | |
| 2 | 24.83% | 33.26% | 33.63% | 36.30% | 37.63% | 32.35% | | |
| 3 | 26.59% | 34.89% | 35.95% | 38.41% | 39.84% | | | |
| 4 | 27.57% | 36.36% | 37.05% | 39.89% | | | | |
| 5 | 28.67% | 36.88% | 37.88% | | | | | |
| 6 | 30.33% | 37.35% | | | | | | |
| 7 | 30.92% | | | | | | | |

| Vintage Delinquency (Greater than 30 days delinquent) : Total Portfolio | | | | | | | | |
|---|-------|-------|-------|-------|-------|-------|-------|-------|
| Month | 2006 | 2007 | 2008 | 2009 | 2010 | 2011 | 2012 | 2013 |
| 1 | 0.01% | 0.02% | 0.01% | 0.01% | 0.01% | 0.01% | 0.00% | 0.00% |
| 2 | 0.24% | 0.32% | 0.40% | 0.19% | 0.23% | 0.17% | 0.10% | 0.08% |
| 3 | 0.36% | 0.44% | 0.61% | 0.29% | 0.34% | 0.24% | 0.15% | 0.12% |
| 4 | 0.48% | 0.60% | 0.84% | 0.42% | 0.42% | 0.33% | 0.20% | 0.16% |
| 5 | 0.69% | 0.71% | 1.00% | 0.54% | 0.52% | 0.39% | 0.28% | 0.17% |
| 6 | 0.79% | 0.86% | 1.18% | 0.63% | 0.60% | 0.44% | 0.31% | 0.19% |
| 7 | 0.93% | 0.98% | 1.42% | 0.65% | 0.67% | 0.52% | 0.36% | 0.23% |
| 8 | 0.99% | 1.05% | 1.68% | 0.73% | 0.73% | 0.54% | 0.37% | 0.25% |
| 9 | 1.08% | 1.24% | 1.89% | 0.80% | 0.79% | 0.58% | 0.37% | 0.31% |
| 10 | 1.15% | 1.32% | 1.96% | 0.86% | 0.86% | 0.59% | 0.38% | |

| Vintage Delinquency (Greater than 30 days delinquent) : Total Portfolio | | | | | | | | |
|---|-------|-------|-------|-------|-------|-------|-------|------|
| Month | 2006 | 2007 | 2008 | 2009 | 2010 | 2011 | 2012 | 2013 |
| 11 | 1.21% | 1.40% | 2.11% | 0.85% | 0.89% | 0.63% | 0.43% | |
| 12 | 1.38% | 1.54% | 2.09% | 0.94% | 0.97% | 0.64% | 0.47% | |
| 13 | 1.44% | 1.63% | 2.18% | 1.00% | 1.02% | 0.68% | 0.49% | |
| 14 | 1.45% | 1.84% | 2.19% | 0.97% | 1.08% | 0.73% | 0.49% | |
| 15 | 1.43% | 1.88% | 2.10% | 1.00% | 1.06% | 0.79% | 0.49% | |
| 16 | 1.58% | 1.99% | 2.18% | 1.05% | 1.07% | 0.79% | 0.54% | |
| 17 | 1.64% | 2.09% | 2.17% | 1.08% | 1.05% | 0.80% | 0.57% | |
| 18 | 1.74% | 2.38% | 2.36% | 1.16% | 1.04% | 0.77% | 0.63% | |
| 19 | 1.84% | 2.49% | 2.48% | 1.19% | 1.12% | 0.84% | 0.63% | |
| 20 | 1.94% | 2.61% | 2.59% | 1.26% | 1.10% | 0.86% | 0.62% | |
| 21 | 2.00% | 2.63% | 2.63% | 1.26% | 1.14% | 0.83% | | |
| 22 | 2.05% | 2.68% | 2.65% | 1.33% | 1.17% | 0.92% | | |
| 23 | 2.15% | 2.90% | 2.66% | 1.39% | 1.21% | 0.87% | | |
| 24 | 2.33% | 3.02% | 2.64% | 1.44% | 1.22% | 0.99% | | |
| 25 | 2.58% | 3.04% | 2.77% | 1.53% | 1.30% | 1.06% | | |
| 26 | 2.66% | 3.25% | 3.08% | 1.62% | 1.44% | 1.06% | | |
| 27 | 2.88% | 3.45% | 3.04% | 1.69% | 1.55% | 1.12% | | |
| 28 | 3.11% | 3.57% | 3.18% | 1.75% | 1.59% | 1.27% | | |
| 29 | 3.45% | 3.56% | 3.27% | 1.78% | 1.57% | 1.36% | | |
| 30 | 3.63% | 3.74% | 3.19% | 1.79% | 1.67% | 1.40% | | |
| 31 | 3.71% | 3.67% | 3.34% | 1.80% | 1.75% | 1.58% | | |
| 32 | 3.62% | 3.86% | 3.67% | 1.79% | 1.77% | | | |
| 33 | 3.86% | 4.07% | 3.53% | 1.81% | 1.88% | | | |
| 34 | 4.02% | 4.02% | 3.60% | 1.88% | 2.00% | | | |
| 35 | 4.13% | 3.95% | 3.86% | 2.09% | 2.19% | | | |
| 36 | 4.00% | 4.26% | 3.88% | 2.06% | 2.34% | | | |
| 37 | 4.17% | 4.25% | 3.99% | 2.67% | 2.99% | | | |
| 38 | 4.53% | 4.54% | 4.51% | 2.96% | | | | |
| 39 | 4.69% | 4.84% | 4.24% | | | | | |
| 40 | 4.68% | 4.69% | 4.52% | | | | | |
| 41 | | 4.83% | 4.45% | | | | | |

| Periodic ABS: Total Portfolio | | | | | | | | |
|-------------------------------|-------|-------|-------|-------|-------|-------|-------|-------|
| Month | 2006 | 2007 | 2008 | 2009 | 2010 | 2011 | 2012 | 2013 |
| 1 | 0.76% | 0.68% | 0.63% | 0.43% | 0.52% | 0.86% | 0.73% | 0.76% |
| 2 | 0.72% | 0.51% | 0.51% | 0.34% | 0.41% | 0.50% | 0.46% | 0.49% |
| 3 | 0.80% | 0.67% | 0.57% | 0.40% | 0.52% | 0.56% | 0.49% | 0.49% |
| 4 | 1.04% | 0.84% | 0.69% | 0.49% | 0.64% | 0.71% | 0.55% | 0.53% |
| 5 | 0.97% | 0.74% | 0.61% | 0.49% | 0.62% | 0.71% | 0.57% | 0.48% |
| 6 | 0.90% | 0.81% | 0.63% | 0.49% | 0.72% | 0.78% | 0.62% | 0.44% |
| 7 | 0.91% | 0.79% | 0.62% | 0.59% | 0.62% | 0.73% | 0.69% | 0.51% |
| 8 | 0.87% | 0.75% | 0.61% | 0.59% | 0.62% | 0.67% | 0.72% | 0.46% |
| 9 | 0.94% | 0.83% | 0.55% | 0.58% | 0.63% | 0.70% | 0.74% | 0.40% |
| 10 | 0.85% | 0.88% | 0.64% | 0.63% | 0.68% | 0.74% | 0.76% | 0.37% |
| 11 | 0.94% | 0.93% | 0.65% | 0.72% | 0.75% | 0.90% | 0.81% | |
| 12 | 0.89% | 0.96% | 0.70% | 0.86% | 0.84% | 1.03% | 0.90% | |
| 13 | 0.95% | 0.85% | 0.73% | 0.72% | 0.74% | 0.93% | 0.76% | |
| 14 | 0.91% | 0.74% | 0.63% | 0.69% | 0.70% | 0.90% | 0.72% | |
| 15 | 0.98% | 0.72% | 0.65% | 0.72% | 0.70% | 0.97% | 0.73% | |
| 16 | 0.93% | 0.76% | 0.64% | 0.70% | 0.74% | 0.99% | 0.71% | |
| 17 | 0.92% | 0.83% | 0.76% | 0.74% | 0.79% | 0.98% | 0.82% | |
| 18 | 0.88% | 0.72% | 0.73% | 0.79% | 0.79% | 1.10% | 0.82% | |
| 19 | 0.88% | 0.75% | 0.77% | 0.77% | 0.83% | 1.07% | 0.81% | |
| 20 | 0.97% | 0.77% | 0.77% | 0.79% | 0.81% | 1.17% | 0.72% | |
| 21 | 0.92% | 0.71% | 0.76% | 0.88% | 0.79% | 1.12% | 0.77% | |
| 22 | 0.85% | 0.66% | 0.82% | 0.85% | 0.90% | 1.23% | | |
| 23 | 0.98% | 0.76% | 0.93% | 0.91% | 1.08% | 1.27% | | |
| 24 | 0.99% | 0.86% | 0.94% | 1.03% | 1.21% | 1.35% | | |
| 25 | 0.97% | 0.68% | 0.87% | 0.87% | 1.08% | 1.22% | | |
| 26 | 0.80% | 0.57% | 0.85% | 0.86% | 1.05% | 1.14% | | |
| 27 | 0.75% | 0.72% | 0.87% | 0.82% | 1.05% | 1.11% | | |
| 28 | 0.63% | 0.82% | 0.79% | 0.90% | 1.12% | 1.09% | | |
| 29 | 0.74% | 0.73% | 0.83% | 0.93% | 1.14% | 1.12% | | |
| 30 | 0.75% | 0.78% | 0.89% | 1.00% | 1.16% | 1.10% | | |
| 31 | 0.74% | 0.78% | 0.87% | 1.03% | 1.24% | 1.13% | | |
| 32 | 0.81% | 0.80% | 0.82% | 0.99% | 1.28% | 1.20% | | |
| 33 | 0.72% | 0.98% | 0.89% | 1.07% | 1.31% | | | |
| 34 | 0.67% | 0.81% | 0.84% | 1.19% | 1.43% | | | |
| 35 | 0.80% | 1.00% | 0.98% | 1.35% | 1.43% | | | |
| 36 | 0.84% | 0.95% | 0.92% | 1.33% | 1.44% | | | |
| 37 | 0.78% | 0.83% | 0.94% | 0.97% | 1.03% | | | |
| 38 | 0.70% | 0.83% | 0.77% | 1.03% | 1.03% | | | |

| Periodic ABS: Total Portfolio | | | | | | | | |
|-------------------------------|-------|-------|-------|-------|------|------|------|------|
| Month | 2006 | 2007 | 2008 | 2009 | 2010 | 2011 | 2012 | 2013 |
| 39 | 0.70% | 0.87% | 0.95% | 0.96% | | | | |
| 40 | 0.68% | 0.84% | 0.90% | | | | | |
| 41 | 0.76% | 0.73% | 0.92% | | | | | |
| 42 | | 0.88% | 0.95% | | | | | |

| Periodic CPR: Total Portfolio | | | | | | | | |
|-------------------------------|--------|--------|--------|--------|--------|--------|--------|-------|
| Month | 2006 | 2007 | 2008 | 2009 | 2010 | 2011 | 2012 | 2013 |
| 1 | 8.74% | 7.90% | 7.30% | 5.04% | 6.01% | 9.82% | 8.38% | 8.70% |
| 2 | 8.34% | 5.99% | 5.94% | 4.07% | 4.79% | 5.92% | 5.36% | 5.75% |
| 3 | 9.33% | 7.81% | 6.67% | 4.76% | 6.09% | 6.64% | 5.78% | 5.74% |
| 4 | 12.16% | 9.83% | 8.08% | 5.82% | 7.55% | 8.42% | 6.51% | 6.23% |
| 5 | 11.44% | 8.80% | 7.24% | 5.84% | 7.33% | 8.44% | 6.83% | 5.69% |
| 6 | 10.76% | 9.68% | 7.51% | 5.85% | 8.63% | 9.35% | 7.42% | 5.27% |
| 7 | 10.96% | 9.45% | 7.41% | 7.13% | 7.45% | 8.85% | 8.33% | 6.09% |
| 8 | 10.52% | 9.11% | 7.43% | 7.14% | 7.56% | 8.08% | 8.68% | 5.52% |
| 9 | 11.51% | 10.18% | 6.66% | 7.10% | 7.64% | 8.58% | 9.09% | 4.84% |
| 10 | 10.47% | 10.86% | 7.91% | 7.72% | 8.41% | 9.13% | 9.40% | 4.44% |
| 11 | 11.82% | 11.69% | 8.08% | 8.86% | 9.28% | 11.24% | 10.06% | |
| 12 | 11.17% | 12.17% | 8.74% | 10.81% | 10.57% | 13.04% | 11.36% | |
| 13 | 12.10% | 10.81% | 9.14% | 9.12% | 9.34% | 11.85% | 9.59% | |
| 14 | 11.75% | 9.45% | 7.89% | 8.76% | 8.80% | 11.62% | 9.14% | |
| 15 | 12.86% | 9.21% | 8.25% | 9.22% | 8.95% | 12.62% | 9.35% | |
| 16 | 12.22% | 9.81% | 8.12% | 8.96% | 9.56% | 13.08% | 9.07% | |
| 17 | 12.15% | 10.85% | 9.85% | 9.56% | 10.33% | 13.14% | 10.72% | |
| 18 | 11.76% | 9.43% | 9.60% | 10.40% | 10.40% | 15.09% | 10.88% | |
| 19 | 11.86% | 9.89% | 10.17% | 10.18% | 11.05% | 14.73% | 10.76% | |
| 20 | 13.37% | 10.26% | 10.31% | 10.56% | 10.95% | 16.69% | 9.52% | |
| 21 | 12.67% | 9.43% | 10.22% | 12.15% | 10.71% | 16.03% | 10.37% | |
| 22 | 11.76% | 8.75% | 11.24% | 11.68% | 12.61% | 18.25% | | |
| 23 | 14.03% | 10.48% | 13.21% | 12.79% | 15.78% | 19.15% | | |
| 24 | 14.43% | 12.10% | 13.43% | 14.96% | 18.35% | 21.18% | | |
| 25 | 14.13% | 9.35% | 12.39% | 12.49% | 16.13% | 18.90% | | |
| 26 | 11.32% | 7.73% | 12.20% | 12.32% | 15.88% | 17.48% | | |
| 27 | 10.69% | 10.20% | 12.66% | 11.77% | 16.10% | 17.27% | | |
| 28 | 8.74% | 11.98% | 11.49% | 13.37% | 17.64% | 16.96% | | |
| 29 | 10.63% | 10.44% | 12.31% | 14.07% | 18.29% | 17.95% | | |
| 30 | 10.87% | 11.50% | 13.53% | 15.70% | 19.09% | 17.81% | | |
| 31 | 10.76% | 11.60% | 13.28% | 16.45% | 21.20% | 18.74% | | |
| 32 | 12.26% | 12.06% | 12.34% | 15.82% | 22.68% | 20.58% | | |
| 33 | 10.58% | 15.91% | 13.89% | 17.96% | 24.03% | | | |
| 34 | 9.84% | 12.53% | 13.15% | 21.20% | 28.17% | | | |
| 35 | 12.44% | 16.66% | 16.24% | 26.15% | 28.86% | | | |
| 36 | 13.41% | 15.72% | 15.16% | 26.13% | 29.82% | | | |
| 37 | 12.21% | 13.33% | 15.86% | 16.45% | 18.09% | | | |
| 38 | 10.79% | 13.57% | 12.13% | 18.23% | 18.22% | | | |
| 39 | 10.96% | 14.63% | 16.54% | 16.61% | | | | |
| 40 | 10.53% | 13.99% | 15.42% | | | | | |
| 41 | 12.25% | 11.72% | 16.04% | | | | | |
| 42 | | 15.42% | 17.10% | | | | | |

Total PCP

| Cumulative Gross Credit Default: Total PCP | | | | | | |
|--|-------|-------|-------|-------|-------|--|
| Month | 2009 | 2010 | 2011 | 2012 | 2013 | |
| 0 | 0.00% | 0.01% | 0.02% | 0.01% | 0.03% | |
| 1 | 0.07% | 0.01% | 0.02% | 0.02% | | |
| 2 | 0.07% | 0.01% | 0.03% | 0.03% | | |
| 3 | 0.07% | 0.01% | 0.03% | 0.04% | | |
| 4 | 0.07% | 0.02% | 0.04% | 0.06% | | |
| 5 | 0.07% | 0.04% | 0.04% | 0.06% | | |
| 6 | 0.07% | 0.05% | 0.05% | 0.07% | | |
| 7 | 0.07% | 0.06% | 0.05% | 0.08% | | |
| 8 | 0.07% | 0.06% | 0.06% | 0.10% | | |
| 9 | 0.08% | 0.08% | 0.07% | 0.11% | | |
| 10 | 0.14% | 0.10% | 0.08% | 0.12% | | |
| 11 | 0.14% | 0.12% | 0.08% | 0.12% | | |
| 12 | 0.16% | 0.15% | 0.09% | 0.14% | | |
| 13 | 0.18% | 0.16% | 0.11% | | | |
| 14 | 0.20% | 0.17% | 0.13% | | | |
| 15 | 0.21% | 0.20% | 0.15% | | | |

| Cumulative Gross Credit Default: Total PCP | | | | | |
|---|-------------|-------------|-------------|-------------|-------------|
| Month | 2009 | 2010 | 2011 | 2012 | 2013 |
| 16 | 0.21% | 0.22% | 0.16% | | |
| 17 | 0.25% | 0.24% | 0.16% | | |
| 18 | 0.26% | 0.29% | 0.17% | | |
| 19 | 0.29% | 0.30% | 0.19% | | |
| 20 | 0.32% | 0.33% | 0.20% | | |
| 21 | 0.38% | 0.43% | 0.22% | | |
| 22 | 0.39% | 0.47% | 0.24% | | |
| 23 | 0.44% | 0.51% | 0.24% | | |
| 24 | 0.48% | 0.54% | 0.26% | | |
| 25 | 0.51% | 0.57% | | | |
| 26 | 0.54% | 0.68% | | | |
| 27 | 0.59% | 0.74% | | | |
| 28 | 0.65% | 0.88% | | | |
| 29 | 0.69% | 0.98% | | | |
| 30 | 0.77% | 1.04% | | | |
| 31 | 0.81% | 1.15% | | | |
| 32 | 0.87% | 1.28% | | | |
| 33 | 0.96% | 1.35% | | | |
| 34 | 1.02% | 1.50% | | | |
| 35 | 1.13% | 1.56% | | | |
| 36 | 1.33% | 1.64% | | | |
| 37 | 1.61% | | | | |
| 38 | 1.64% | | | | |
| 39 | 1.65% | | | | |
| 40 | 1.66% | | | | |
| 41 | 1.67% | | | | |
| 42 | 1.68% | | | | |
| 43 | 1.70% | | | | |
| 44 | 1.70% | | | | |
| 45 | 1.71% | | | | |
| 46 | 1.71% | | | | |
| 47 | 1.71% | | | | |
| 48 | 1.71% | | | | |

| Cumulative Recovery from Credit Default: Total PCP | | | | |
|---|-------------|-------------|-------------|-------------|
| Year of Default | 2010 | 2011 | 2012 | 2013 |
| Initial | 57.08% | 65.04% | 49.03% | 10.85% |
| 0 | 57.08% | 65.39% | 49.47% | 11.47% |
| 1 | 58.89% | 69.13% | 50.48% | |
| 2 | 60.02% | 70.61% | | |
| 3 | 60.58% | | | |

| Vintage Delinquency (Greater than 30 days delinquent) : Total PCP | | | | | |
|--|-------------|-------------|-------------|-------------|-------------|
| Month | 2009 | 2010 | 2011 | 2012 | 2013 |
| 1 | 0.00% | 0.00% | 0.01% | 0.00% | 0.00% |
| 2 | 0.00% | 0.04% | 0.04% | 0.01% | 0.03% |
| 3 | 0.02% | 0.05% | 0.02% | 0.04% | 0.03% |
| 4 | 0.07% | 0.07% | 0.06% | 0.05% | 0.03% |
| 5 | 0.10% | 0.15% | 0.06% | 0.05% | 0.05% |
| 6 | 0.10% | 0.15% | 0.07% | 0.04% | 0.04% |
| 7 | 0.11% | 0.14% | 0.08% | 0.08% | 0.05% |
| 8 | 0.16% | 0.12% | 0.15% | 0.05% | 0.04% |
| 9 | 0.16% | 0.11% | 0.12% | 0.09% | 0.06% |
| 10 | 0.17% | 0.15% | 0.09% | 0.12% | |
| 11 | 0.14% | 0.17% | 0.08% | 0.15% | |
| 12 | 0.25% | 0.17% | 0.12% | 0.15% | |
| 13 | 0.32% | 0.15% | 0.09% | 0.15% | |
| 14 | 0.32% | 0.21% | 0.10% | 0.15% | |
| 15 | 0.28% | 0.23% | 0.19% | 0.09% | |
| 16 | 0.21% | 0.28% | 0.09% | 0.11% | |
| 17 | 0.24% | 0.25% | 0.16% | 0.16% | |
| 18 | 0.30% | 0.21% | 0.11% | 0.17% | |
| 19 | 0.29% | 0.27% | 0.19% | 0.20% | |
| 20 | 0.29% | 0.22% | 0.16% | 0.15% | |
| 21 | 0.27% | 0.24% | 0.20% | 0.21% | |
| 22 | 0.26% | 0.31% | 0.19% | | |
| 23 | 0.36% | 0.25% | 0.13% | | |
| 24 | 0.26% | 0.24% | 0.27% | | |
| 25 | 0.45% | 0.36% | 0.43% | | |
| 26 | 0.56% | 0.50% | 0.39% | | |

Information Tables Regarding the Portfolio

| | | | | | |
|----|-------|-------|-------|--|--|
| 27 | 0.60% | 0.47% | 0.25% | | |
| 28 | 0.66% | 0.36% | 0.28% | | |
| 29 | 0.53% | 0.38% | 0.29% | | |
| 30 | 0.63% | 0.42% | 0.30% | | |
| 31 | 0.51% | 0.37% | 0.38% | | |
| 32 | 0.49% | 0.45% | | | |
| 33 | 0.46% | 0.33% | | | |
| 34 | 0.59% | 0.39% | | | |
| 35 | 0.91% | 0.41% | | | |
| 36 | 0.22% | 0.10% | | | |

| Periodic ABS: Total PCP | | | | | |
|-------------------------|-------|-------|-------|-------|-------|
| Month | 2009 | 2010 | 2011 | 2012 | 2013 |
| 1 | 0.11% | 0.41% | 0.81% | 0.77% | 0.63% |
| 2 | 0.10% | 0.28% | 0.53% | 0.53% | 0.49% |
| 3 | 0.07% | 0.31% | 0.42% | 0.49% | 0.36% |
| 4 | 0.19% | 0.27% | 0.57% | 0.41% | 0.40% |
| 5 | 0.17% | 0.27% | 0.33% | 0.34% | 0.28% |
| 6 | 0.27% | 0.27% | 0.32% | 0.38% | 0.25% |
| 7 | 0.33% | 0.30% | 0.37% | 0.30% | 0.28% |
| 8 | 0.40% | 0.35% | 0.50% | 0.43% | 0.29% |
| 9 | 0.36% | 0.26% | 0.32% | 0.45% | 0.24% |
| 10 | 0.52% | 0.48% | 0.50% | 0.60% | 0.10% |
| 11 | 0.52% | 0.41% | 0.59% | 0.61% | |
| 12 | 0.81% | 0.72% | 0.78% | 0.79% | |
| 13 | 0.64% | 0.59% | 0.61% | 0.65% | |
| 14 | 0.47% | 0.40% | 0.57% | 0.64% | |
| 15 | 0.62% | 0.44% | 0.74% | 0.64% | |
| 16 | 0.44% | 0.50% | 0.69% | 0.66% | |
| 17 | 0.57% | 0.56% | 0.82% | 0.89% | |
| 18 | 0.75% | 0.62% | 0.87% | 0.91% | |
| 19 | 0.69% | 0.68% | 0.93% | 0.71% | |
| 20 | 0.77% | 0.79% | 1.08% | 0.74% | |
| 21 | 0.99% | 0.75% | 0.98% | 0.91% | |
| 22 | 0.71% | 0.87% | 1.27% | 0.31% | |
| 23 | 0.95% | 1.21% | 1.38% | | |
| 24 | 1.21% | 1.45% | 1.69% | | |
| 25 | 0.85% | 1.07% | 1.39% | | |
| 26 | 0.89% | 1.13% | 1.38% | | |
| 27 | 0.76% | 1.12% | 1.29% | | |
| 28 | 1.03% | 1.29% | 1.15% | | |
| 29 | 1.05% | 1.26% | 1.31% | | |
| 30 | 1.19% | 1.40% | 1.42% | | |
| 31 | 1.43% | 1.67% | 1.41% | | |
| 32 | 1.25% | 1.72% | 1.65% | | |
| 33 | 1.52% | 1.77% | | | |
| 34 | 1.68% | 2.01% | | | |
| 35 | 2.07% | 1.98% | | | |
| 36 | 1.88% | 1.93% | | | |
| 37 | 0.16% | 0.47% | | | |

| Periodic CPR: Total PCP | | | | | |
|-------------------------|--------|-------|--------|--------|-------|
| Month | 2009 | 2010 | 2011 | 2012 | 2013 |
| 1 | 1.35% | 4.76% | 9.29% | 8.83% | 7.32% |
| 2 | 1.23% | 3.37% | 6.21% | 6.23% | 5.70% |
| 3 | 0.87% | 3.63% | 4.95% | 5.79% | 4.28% |
| 4 | 2.31% | 3.19% | 6.79% | 4.88% | 4.71% |
| 5 | 2.05% | 3.21% | 3.93% | 4.01% | 3.31% |
| 6 | 3.22% | 3.29% | 3.87% | 4.58% | 2.99% |
| 7 | 4.02% | 3.62% | 4.44% | 3.62% | 3.38% |
| 8 | 4.86% | 4.26% | 5.99% | 5.22% | 3.46% |
| 9 | 4.38% | 3.18% | 3.83% | 5.48% | 2.86% |
| 10 | 6.36% | 5.82% | 6.09% | 7.37% | 1.25% |
| 11 | 6.38% | 4.96% | 7.22% | 7.56% | |
| 12 | 10.19% | 9.04% | 9.79% | 9.96% | |
| 13 | 7.97% | 7.31% | 7.68% | 8.08% | |
| 14 | 5.90% | 4.95% | 7.17% | 8.01% | |
| 15 | 7.83% | 5.51% | 9.48% | 8.12% | |
| 16 | 5.57% | 6.26% | 8.90% | 8.40% | |
| 17 | 7.22% | 7.11% | 10.77% | 11.73% | |
| 18 | 9.89% | 8.00% | 11.57% | 12.14% | |
| 19 | 9.02% | 8.88% | 12.59% | 9.35% | |

Information Tables Regarding the Portfolio

| | | | | | |
|----|--------|--------|--------|--------|--|
| 20 | 10.26% | 10.55% | 15.09% | 9.88% | |
| 21 | 13.78% | 10.03% | 13.70% | 12.64% | |
| 22 | 9.53% | 12.02% | 18.98% | 3.87% | |
| 23 | 13.57% | 18.05% | 21.39% | | |
| 24 | 18.37% | 23.20% | 28.69% | | |
| 25 | 12.15% | 16.00% | 22.39% | | |
| 26 | 12.91% | 17.31% | 22.66% | | |
| 27 | 10.76% | 17.40% | 20.87% | | |
| 28 | 15.89% | 21.32% | 18.29% | | |
| 29 | 16.46% | 21.02% | 22.25% | | |
| 30 | 19.75% | 25.00% | 25.35% | | |
| 31 | 26.38% | 33.53% | 25.66% | | |
| 32 | 21.82% | 36.09% | 33.73% | | |
| 33 | 30.24% | 39.22% | | | |
| 34 | 37.08% | 52.19% | | | |
| 35 | 58.13% | 52.98% | | | |
| 36 | 49.29% | 52.02% | | | |
| 37 | 2.06% | 6.54% | | | |

Total Conditional Sale

| Cumulative Gross Credit Default: Total Conditional Sale | | | | | | | | | |
|---|-------|-------|-------|-------|-------|-------|-------|-------|---------------|
| Month | 2006 | 2007 | 2008 | 2009 | 2010 | 2011 | 2012 | 2013 | H2 07 : H1 08 |
| 0 | 0.17% | 0.12% | 0.19% | 0.09% | 0.10% | 0.08% | 0.07% | 0.07% | 0.31% |
| 1 | 0.20% | 0.18% | 0.23% | 0.12% | 0.14% | 0.10% | 0.10% | | 0.36% |
| 2 | 0.25% | 0.28% | 0.30% | 0.15% | 0.18% | 0.14% | 0.13% | | 0.43% |
| 3 | 0.36% | 0.35% | 0.48% | 0.21% | 0.26% | 0.17% | 0.16% | | 0.50% |
| 4 | 0.40% | 0.44% | 0.66% | 0.27% | 0.32% | 0.23% | 0.20% | | 0.55% |
| 5 | 0.54% | 0.53% | 0.88% | 0.33% | 0.37% | 0.28% | 0.24% | | 0.63% |
| 6 | 0.61% | 0.63% | 1.10% | 0.42% | 0.47% | 0.35% | 0.27% | | 0.74% |
| 7 | 0.81% | 0.67% | 1.40% | 0.43% | 0.54% | 0.41% | 0.31% | | 0.85% |
| 8 | 0.84% | 0.73% | 1.53% | 0.46% | 0.62% | 0.46% | 0.35% | | 1.00% |
| 9 | 0.92% | 0.82% | 1.69% | 0.49% | 0.70% | 0.52% | 0.40% | | 1.25% |
| 10 | 0.97% | 0.86% | 1.84% | 0.57% | 0.83% | 0.58% | 0.45% | | 1.50% |
| 11 | 1.05% | 0.94% | 1.98% | 0.61% | 0.92% | 0.63% | 0.49% | | 1.78% |
| 12 | 1.09% | 1.03% | 2.29% | 0.67% | 1.01% | 0.69% | 0.53% | | 2.10% |
| 13 | 1.17% | 1.17% | 2.42% | 0.74% | 1.08% | 0.75% | | | 2.38% |
| 14 | 1.23% | 1.28% | 2.56% | 0.80% | 1.17% | 0.81% | | | 2.48% |
| 15 | 1.31% | 1.51% | 2.68% | 0.85% | 1.23% | 0.87% | | | 2.64% |
| 16 | 1.43% | 1.72% | 2.85% | 0.91% | 1.30% | 0.92% | | | 2.76% |
| 17 | 1.47% | 1.85% | 3.07% | 0.95% | 1.34% | 0.97% | | | 2.90% |
| 18 | 1.59% | 2.08% | 3.24% | 1.02% | 1.42% | 1.00% | | | 3.18% |
| 19 | 1.67% | 2.30% | 3.25% | 1.05% | 1.52% | 1.04% | | | 3.31% |
| 20 | 1.75% | 2.39% | 3.33% | 1.10% | 1.60% | 1.09% | | | 3.41% |
| 21 | 1.83% | 2.52% | 3.39% | 1.16% | 1.68% | 1.14% | | | 3.56% |
| 22 | 1.88% | 2.61% | 3.50% | 1.23% | 1.74% | 1.19% | | | 3.74% |
| 23 | 1.96% | 2.73% | 3.62% | 1.26% | 1.79% | 1.22% | | | 3.97% |
| 24 | 2.06% | 2.90% | 3.69% | 1.32% | 1.84% | 1.26% | | | 4.15% |
| 25 | 2.21% | 3.00% | 3.74% | 1.37% | 1.90% | | | | 4.18% |
| 26 | 2.31% | 3.10% | 3.83% | 1.43% | 1.95% | | | | 4.27% |
| 27 | 2.47% | 3.21% | 3.90% | 1.48% | 2.00% | | | | 4.34% |
| 28 | 2.57% | 3.34% | 3.96% | 1.55% | 2.06% | | | | 4.50% |
| 29 | 2.69% | 3.50% | 4.04% | 1.59% | 2.11% | | | | 4.64% |
| 30 | 2.80% | 3.61% | 4.13% | 1.67% | 2.15% | | | | 4.71% |
| 31 | 2.96% | 3.64% | 4.17% | 1.72% | 2.19% | | | | 4.81% |
| 32 | 3.00% | 3.70% | 4.27% | 1.77% | 2.24% | | | | 4.89% |
| 33 | 3.07% | 3.76% | 4.33% | 1.83% | 2.28% | | | | 4.96% |
| 34 | 3.14% | 3.86% | 4.44% | 1.87% | 2.32% | | | | 5.02% |
| 35 | 3.19% | 3.93% | 4.47% | 1.89% | 2.34% | | | | 5.08% |
| 36 | 3.33% | 3.98% | 4.53% | 1.92% | 2.37% | | | | 5.17% |
| 37 | 3.36% | 4.06% | 4.60% | 1.94% | | | | | 5.20% |
| 38 | 3.38% | 4.09% | 4.64% | 1.96% | | | | | 5.28% |
| 39 | 3.44% | 4.11% | 4.71% | 1.99% | | | | | 5.32% |
| 40 | 3.48% | 4.12% | 4.76% | 2.01% | | | | | 5.39% |
| 41 | 3.51% | 4.14% | 4.81% | 2.02% | | | | | 5.41% |
| 42 | 3.54% | 4.18% | 4.83% | 2.04% | | | | | 5.48% |
| 43 | 3.55% | 4.22% | 4.86% | 2.06% | | | | | 5.53% |
| 44 | 3.55% | 4.25% | 4.87% | 2.07% | | | | | 5.57% |
| 45 | 3.56% | 4.27% | 4.92% | 2.09% | | | | | 5.61% |
| 46 | 3.58% | 4.30% | 4.97% | 2.11% | | | | | 5.65% |
| 47 | 3.59% | 4.32% | 5.01% | 2.12% | | | | | 5.70% |
| 48 | 3.60% | 4.38% | 5.04% | 2.14% | | | | | 5.73% |
| 49 | 3.61% | 4.40% | 5.05% | | | | | | 5.75% |

| Cumulative Gross Credit Default: Total Conditional Sale | | | | | | | | | |
|---|-------|-------|-------|------|------|------|------|------|---------------|
| Month | 2006 | 2007 | 2008 | 2009 | 2010 | 2011 | 2012 | 2013 | H2 07 : H1 08 |
| 50 | 3.63% | 4.42% | 5.06% | | | | | | 5.76% |
| 51 | 3.63% | 4.43% | 5.07% | | | | | | 5.79% |
| 52 | 3.63% | 4.46% | 5.07% | | | | | | 5.79% |
| 53 | 3.64% | 4.47% | 5.07% | | | | | | 5.80% |
| 54 | 3.64% | 4.48% | 5.08% | | | | | | 5.80% |
| 55 | 3.64% | 4.50% | 5.08% | | | | | | 5.81% |
| 56 | 3.65% | 4.50% | 5.09% | | | | | | 5.81% |
| 57 | 3.65% | 4.50% | 5.10% | | | | | | 5.81% |
| 58 | 3.65% | 4.50% | 5.10% | | | | | | 5.81% |
| 59 | 3.65% | 4.50% | 5.10% | | | | | | 5.81% |
| 60 | 3.65% | 4.50% | 5.10% | | | | | | 5.82% |
| 61 | 3.65% | 4.51% | | | | | | | 5.83% |
| 62 | 3.65% | 4.51% | | | | | | | 5.84% |
| 63 | 3.66% | 4.51% | | | | | | | 5.84% |
| 64 | 3.66% | 4.51% | | | | | | | 5.84% |
| 65 | 3.66% | 4.51% | | | | | | | 5.84% |
| 66 | 3.66% | 4.52% | | | | | | | 5.84% |
| 67 | 3.66% | 4.52% | | | | | | | |
| 68 | 3.66% | 4.53% | | | | | | | |
| 69 | 3.66% | 4.53% | | | | | | | |
| 70 | 3.66% | 4.53% | | | | | | | |
| 71 | 3.66% | 4.53% | | | | | | | |
| 72 | 3.66% | 4.53% | | | | | | | |
| 73 | 3.66% | | | | | | | | |
| 74 | 3.66% | | | | | | | | |
| 75 | 3.66% | | | | | | | | |
| 76 | 3.66% | | | | | | | | |
| 77 | 3.66% | | | | | | | | |
| 78 | 3.66% | | | | | | | | |
| 79 | 3.66% | | | | | | | | |
| 80 | 3.66% | | | | | | | | |
| 81 | 3.66% | | | | | | | | |
| 82 | 3.66% | | | | | | | | |
| 83 | 3.66% | | | | | | | | |
| 84 | 3.66% | | | | | | | | |

| Cumulative Recovery from Credit Default: Total Conditional Sale | | | | | | | | |
|---|--------|--------|--------|--------|--------|--------|--------|--------|
| Year of Default | 2006 | 2007 | 2008 | 2009 | 2010 | 2011 | 2012 | 2013 |
| Initial | 42.11% | 45.01% | 54.52% | 51.11% | 46.74% | 41.14% | 42.68% | 23.57% |
| 0 | 42.11% | 47.78% | 56.37% | 52.36% | 49.07% | 42.29% | 44.22% | 24.73% |
| 1 | 51.69% | 49.98% | 58.43% | 55.07% | 51.88% | 45.26% | 46.51% | |
| 2 | 53.27% | 51.57% | 59.68% | 57.26% | 53.30% | 46.43% | | |
| 3 | 53.60% | 52.23% | 60.73% | 58.60% | 54.27% | | | |
| 4 | 53.67% | 52.83% | 61.43% | 59.39% | | | | |
| 5 | 53.70% | 53.12% | 61.92% | | | | | |
| 6 | 56.77% | 53.30% | | | | | | |
| 7 | 56.79% | | | | | | | |

| Vintage Delinquency (Greater than 30 days delinquent) : Total Conditional Sale | | | | | | | | |
|--|-------|-------|-------|-------|-------|-------|-------|-------|
| Month | 2006 | 2007 | 2008 | 2009 | 2010 | 2011 | 2012 | 2013 |
| 1 | 0.00% | 0.02% | 0.01% | 0.01% | 0.01% | 0.01% | 0.00% | 0.00% |
| 2 | 0.17% | 0.36% | 0.43% | 0.19% | 0.29% | 0.20% | 0.12% | 0.11% |
| 3 | 0.22% | 0.38% | 0.65% | 0.26% | 0.43% | 0.28% | 0.18% | 0.16% |
| 4 | 0.31% | 0.47% | 0.82% | 0.40% | 0.51% | 0.38% | 0.24% | 0.21% |
| 5 | 0.42% | 0.62% | 0.99% | 0.50% | 0.62% | 0.43% | 0.31% | 0.23% |
| 6 | 0.60% | 0.70% | 1.11% | 0.57% | 0.69% | 0.49% | 0.35% | 0.25% |
| 7 | 0.55% | 0.77% | 1.30% | 0.54% | 0.80% | 0.59% | 0.40% | 0.27% |
| 8 | 0.67% | 0.88% | 1.51% | 0.61% | 0.85% | 0.59% | 0.40% | 0.31% |
| 9 | 0.77% | 0.90% | 1.78% | 0.73% | 0.92% | 0.65% | 0.40% | 0.35% |
| 10 | 0.84% | 0.97% | 1.83% | 0.86% | 1.00% | 0.65% | 0.41% | 0.38% |
| 11 | 0.80% | 1.13% | 1.91% | 0.83% | 1.01% | 0.69% | 0.47% | |
| 12 | 0.97% | 1.36% | 1.90% | 0.93% | 1.10% | 0.70% | 0.52% | |
| 13 | 1.04% | 1.35% | 2.04% | 0.98% | 1.16% | 0.76% | 0.53% | |
| 14 | 1.08% | 1.37% | 2.06% | 0.94% | 1.25% | 0.81% | 0.50% | |
| 15 | 1.03% | 1.43% | 1.88% | 0.92% | 1.22% | 0.85% | 0.52% | |
| 16 | 1.28% | 1.59% | 1.96% | 1.04% | 1.17% | 0.91% | 0.59% | |
| 17 | 1.16% | 1.78% | 1.85% | 1.02% | 1.16% | 0.91% | 0.60% | |
| 18 | 1.28% | 1.93% | 1.96% | 1.07% | 1.16% | 0.88% | 0.67% | |
| 19 | 1.31% | 1.96% | 2.03% | 1.06% | 1.25% | 0.93% | 0.67% | |

| Vintage Delinquency (Greater than 30 days delinquent) : Total Conditional Sale | | | | | | | | |
|--|-------|-------|-------|-------|-------|-------|-------|------|
| Month | 2006 | 2007 | 2008 | 2009 | 2010 | 2011 | 2012 | 2013 |
| 20 | 1.31% | 2.05% | 2.08% | 1.12% | 1.25% | 1.01% | 0.64% | |
| 21 | 1.54% | 2.23% | 2.23% | 1.17% | 1.34% | 0.95% | | |
| 22 | 1.66% | 2.18% | 2.18% | 1.23% | 1.36% | 1.07% | | |
| 23 | 1.85% | 2.58% | 2.13% | 1.39% | 1.39% | 1.04% | | |
| 24 | 1.96% | 2.43% | 2.04% | 1.43% | 1.41% | 1.16% | | |
| 25 | 2.42% | 2.51% | 2.10% | 1.50% | 1.54% | 1.17% | | |
| 26 | 2.35% | 2.75% | 2.60% | 1.54% | 1.71% | 1.22% | | |
| 27 | 2.56% | 2.92% | 2.50% | 1.64% | 1.94% | 1.39% | | |
| 28 | 2.82% | 3.22% | 2.71% | 1.77% | 2.02% | 1.62% | | |
| 29 | 3.34% | 3.08% | 2.71% | 1.92% | 1.96% | 1.68% | | |
| 30 | 3.54% | 3.48% | 2.79% | 1.98% | 2.19% | 1.74% | | |
| 31 | 3.43% | 3.39% | 3.01% | 1.99% | 2.30% | | | |
| 32 | 3.16% | 3.65% | 3.61% | 2.04% | 2.25% | | | |
| 33 | 3.37% | 3.99% | 3.46% | 2.08% | 2.50% | | | |
| 34 | 3.71% | 3.93% | 3.16% | 2.14% | 2.73% | | | |
| 35 | 3.96% | 3.70% | 3.80% | 2.40% | 3.06% | | | |
| 36 | 3.57% | 3.87% | 3.72% | | | | | |
| 37 | | 4.00% | 3.83% | | | | | |
| 38 | | | 5.04% | | | | | |

| Periodic ABS: Total Conditional Sale | | | | | | | | |
|--------------------------------------|-------|-------|-------|-------|-------|-------|-------|-------|
| Month | 2006 | 2007 | 2008 | 2009 | 2010 | 2011 | 2012 | 2013 |
| 1 | 0.83% | 0.68% | 0.64% | 0.43% | 0.50% | 0.84% | 0.72% | 0.80% |
| 2 | 0.81% | 0.54% | 0.51% | 0.38% | 0.44% | 0.51% | 0.44% | 0.52% |
| 3 | 0.86% | 0.58% | 0.57% | 0.41% | 0.53% | 0.59% | 0.50% | 0.51% |
| 4 | 1.13% | 0.84% | 0.72% | 0.49% | 0.65% | 0.67% | 0.58% | 0.57% |
| 5 | 0.99% | 0.70% | 0.67% | 0.51% | 0.65% | 0.71% | 0.64% | 0.56% |
| 6 | 0.92% | 0.78% | 0.72% | 0.53% | 0.76% | 0.87% | 0.70% | 0.51% |
| 7 | 0.90% | 0.79% | 0.64% | 0.68% | 0.72% | 0.81% | 0.79% | 0.61% |
| 8 | 0.92% | 0.70% | 0.67% | 0.63% | 0.67% | 0.73% | 0.78% | 0.54% |
| 9 | 1.01% | 0.86% | 0.59% | 0.64% | 0.72% | 0.77% | 0.84% | 0.51% |
| 10 | 0.66% | 0.86% | 0.80% | 0.65% | 0.69% | 0.80% | 0.82% | 0.44% |
| 11 | 0.85% | 0.95% | 0.71% | 0.78% | 0.85% | 1.02% | 0.91% | 0.37% |
| 12 | 0.92% | 0.87% | 0.67% | 0.90% | 0.89% | 1.08% | 0.96% | |
| 13 | 0.92% | 0.89% | 0.70% | 0.77% | 0.83% | 1.04% | 0.85% | |
| 14 | 0.91% | 0.67% | 0.65% | 0.71% | 0.75% | 0.99% | 0.76% | |
| 15 | 1.07% | 0.75% | 0.63% | 0.73% | 0.75% | 1.06% | 0.78% | |
| 16 | 0.91% | 0.72% | 0.73% | 0.73% | 0.78% | 1.08% | 0.76% | |
| 17 | 0.95% | 0.76% | 0.81% | 0.78% | 0.84% | 1.05% | 0.85% | |
| 18 | 0.90% | 0.77% | 0.76% | 0.78% | 0.88% | 1.16% | 0.85% | |
| 19 | 0.85% | 0.69% | 0.82% | 0.80% | 0.87% | 1.11% | 0.86% | |
| 20 | 0.86% | 0.66% | 0.80% | 0.77% | 0.80% | 1.26% | 0.75% | |
| 21 | 0.86% | 0.58% | 0.76% | 0.91% | 0.78% | 1.17% | 0.74% | |
| 22 | 0.85% | 0.65% | 0.76% | 0.87% | 0.90% | 1.20% | | |
| 23 | 0.89% | 0.81% | 0.82% | 0.91% | 1.08% | 1.26% | | |
| 24 | 0.89% | 0.70% | 1.05% | 1.00% | 1.15% | 1.25% | | |
| 25 | 0.99% | 0.72% | 0.94% | 0.90% | 1.10% | 1.19% | | |
| 26 | 0.89% | 0.61% | 0.83% | 0.87% | 1.07% | 1.03% | | |
| 27 | 0.72% | 0.78% | 0.88% | 0.84% | 1.04% | 1.07% | | |
| 28 | 0.60% | 0.72% | 0.81% | 0.84% | 1.10% | 1.07% | | |
| 29 | 0.75% | 0.68% | 0.77% | 0.91% | 1.12% | 1.06% | | |
| 30 | 0.67% | 0.78% | 0.82% | 0.91% | 1.08% | 0.96% | | |
| 31 | 0.67% | 0.70% | 0.86% | 0.88% | 1.06% | 1.00% | | |
| 32 | 0.76% | 0.77% | 0.86% | 0.88% | 1.13% | | | |
| 33 | 0.71% | 0.92% | 0.82% | 0.98% | 1.20% | | | |
| 34 | 0.54% | 0.93% | 0.82% | 1.03% | 1.21% | | | |
| 35 | 0.85% | 1.00% | 1.05% | 1.05% | 1.20% | | | |
| 36 | 0.86% | 0.86% | 0.78% | 1.16% | 1.25% | | | |
| 37 | 0.68% | 0.88% | 0.94% | | | | | |
| 38 | | 0.67% | 0.75% | | | | | |
| 39 | | | 0.94% | | | | | |

| Periodic CPR: Total Conditional Sale | | | | | | | | |
|--------------------------------------|--------|-------|-------|-------|-------|--------|-------|-------|
| Month | 2006 | 2007 | 2008 | 2009 | 2010 | 2011 | 2012 | 2013 |
| 1 | 9.53% | 7.89% | 7.41% | 5.03% | 5.80% | 9.59% | 8.27% | 9.17% |
| 2 | 9.32% | 6.37% | 6.03% | 4.51% | 5.13% | 6.01% | 5.13% | 6.07% |
| 3 | 9.99% | 6.79% | 6.69% | 4.87% | 6.28% | 6.91% | 5.89% | 6.04% |
| 4 | 13.17% | 9.83% | 8.43% | 5.78% | 7.67% | 7.86% | 6.80% | 6.76% |
| 5 | 11.74% | 8.26% | 7.91% | 6.05% | 7.75% | 8.45% | 7.66% | 6.61% |
| 6 | 10.94% | 9.35% | 8.66% | 6.32% | 9.07% | 10.38% | 8.36% | 6.08% |

| Periodic CPR: Total Conditional Sale | | | | | | | | |
|--------------------------------------|--------|--------|--------|--------|--------|--------|--------|-------|
| Month | 2006 | 2007 | 2008 | 2009 | 2010 | 2011 | 2012 | 2013 |
| 7 | 10.84% | 9.50% | 7.76% | 8.22% | 8.65% | 9.75% | 9.54% | 7.38% |
| 8 | 11.17% | 8.51% | 8.16% | 7.57% | 8.17% | 8.79% | 9.49% | 6.56% |
| 9 | 12.39% | 10.48% | 7.17% | 7.82% | 8.79% | 9.41% | 10.34% | 6.14% |
| 10 | 8.09% | 10.64% | 9.90% | 8.02% | 8.52% | 9.92% | 10.10% | 5.40% |
| 11 | 10.62% | 11.83% | 8.79% | 9.66% | 10.63% | 12.78% | 11.41% | 4.51% |
| 12 | 11.58% | 11.00% | 8.40% | 11.39% | 11.20% | 13.78% | 12.09% | |
| 13 | 11.75% | 11.29% | 8.76% | 9.71% | 10.52% | 13.31% | 10.79% | |
| 14 | 11.65% | 8.40% | 8.23% | 9.03% | 9.55% | 12.78% | 9.68% | |
| 15 | 14.04% | 9.65% | 8.00% | 9.34% | 9.60% | 13.90% | 9.97% | |
| 16 | 11.88% | 9.30% | 9.38% | 9.43% | 10.08% | 14.46% | 9.81% | |
| 17 | 12.62% | 9.94% | 10.58% | 10.15% | 11.00% | 14.14% | 11.16% | |
| 18 | 12.09% | 10.07% | 10.03% | 10.24% | 11.68% | 16.08% | 11.34% | |
| 19 | 11.35% | 8.99% | 11.00% | 10.68% | 11.77% | 15.42% | 11.56% | |
| 20 | 11.71% | 8.74% | 10.80% | 10.27% | 10.78% | 18.09% | 10.07% | |
| 21 | 11.72% | 7.59% | 10.25% | 12.48% | 10.53% | 16.89% | 9.93% | |
| 22 | 11.67% | 8.62% | 10.39% | 12.00% | 12.57% | 17.59% | | |
| 23 | 12.51% | 11.18% | 11.33% | 12.86% | 15.77% | 18.94% | | |
| 24 | 12.59% | 9.50% | 15.36% | 14.58% | 17.23% | 19.22% | | |
| 25 | 14.55% | 9.96% | 13.60% | 12.86% | 16.59% | 18.22% | | |
| 26 | 12.88% | 8.34% | 11.90% | 12.51% | 16.25% | 15.41% | | |
| 27 | 10.14% | 11.10% | 12.83% | 12.18% | 15.82% | 16.44% | | |
| 28 | 8.27% | 10.26% | 11.72% | 12.29% | 17.18% | 16.60% | | |
| 29 | 10.76% | 9.56% | 11.20% | 13.76% | 18.00% | 16.67% | | |
| 30 | 9.47% | 11.39% | 12.23% | 13.95% | 17.31% | 14.90% | | |
| 31 | 9.54% | 10.06% | 13.05% | 13.41% | 17.18% | 15.81% | | |
| 32 | 11.33% | 11.43% | 13.25% | 13.62% | 19.10% | | | |
| 33 | 10.47% | 14.53% | 12.52% | 15.85% | 20.97% | | | |
| 34 | 7.62% | 15.04% | 12.60% | 17.18% | 21.63% | | | |
| 35 | 13.44% | 16.69% | 17.86% | 17.83% | 21.88% | | | |
| 36 | 13.79% | 13.86% | 12.13% | 21.19% | 23.50% | | | |
| 37 | 10.37% | 14.45% | 15.81% | | | | | |
| 38 | | 10.22% | 11.74% | | | | | |
| 39 | | | 16.09% | | | | | |

Total Fixed-Sum Loan

| Cumulative Gross Credit Default: Total Fixed-Sum | | | | | | | | | |
|--|-------|-------|-------|-------|-------|-------|-------|-------|---------------|
| Month | 2006 | 2007 | 2008 | 2009 | 2010 | 2011 | 2012 | 2013 | H2 07 : H1 08 |
| 0 | 0.43% | 0.35% | 0.36% | 0.14% | 0.13% | 0.14% | 0.09% | 0.10% | 0.40% |
| 1 | 0.56% | 0.45% | 0.42% | 0.22% | 0.17% | 0.22% | 0.14% | | 0.53% |
| 2 | 0.71% | 0.52% | 0.60% | 0.29% | 0.23% | 0.30% | 0.20% | | 0.71% |
| 3 | 0.99% | 0.63% | 0.80% | 0.35% | 0.30% | 0.38% | 0.25% | | 0.88% |
| 4 | 1.15% | 0.92% | 1.10% | 0.45% | 0.35% | 0.44% | 0.32% | | 1.06% |
| 5 | 1.37% | 1.07% | 1.34% | 0.58% | 0.43% | 0.53% | 0.39% | | 1.22% |
| 6 | 1.58% | 1.21% | 1.68% | 0.71% | 0.53% | 0.62% | 0.43% | | 1.48% |
| 7 | 1.86% | 1.38% | 2.03% | 0.78% | 0.65% | 0.70% | 0.50% | | 1.59% |
| 8 | 2.03% | 1.60% | 2.32% | 0.87% | 0.76% | 0.78% | 0.58% | | 1.86% |
| 9 | 2.16% | 1.81% | 2.58% | 0.97% | 0.88% | 0.85% | 0.65% | | 2.18% |
| 10 | 2.30% | 2.00% | 2.85% | 1.14% | 1.00% | 0.97% | 0.70% | | 2.56% |
| 11 | 2.41% | 2.17% | 3.04% | 1.27% | 1.13% | 1.05% | 0.77% | | 2.92% |
| 12 | 2.60% | 2.43% | 3.24% | 1.45% | 1.27% | 1.16% | 0.86% | | 3.31% |
| 13 | 2.73% | 2.61% | 3.54% | 1.53% | 1.41% | 1.29% | | | 3.77% |
| 14 | 2.82% | 2.81% | 3.68% | 1.68% | 1.54% | 1.38% | | | 4.14% |
| 15 | 2.96% | 3.16% | 3.88% | 1.75% | 1.65% | 1.46% | | | 4.37% |
| 16 | 3.39% | 3.40% | 4.11% | 1.81% | 1.75% | 1.52% | | | 4.61% |
| 17 | 3.55% | 3.62% | 4.37% | 1.90% | 1.85% | 1.60% | | | 4.83% |
| 18 | 3.70% | 3.90% | 4.63% | 2.05% | 1.97% | 1.65% | | | 5.02% |
| 19 | 3.85% | 4.17% | 4.70% | 2.20% | 2.09% | 1.75% | | | 5.27% |
| 20 | 4.02% | 4.46% | 4.84% | 2.37% | 2.19% | 1.83% | | | 5.46% |
| 21 | 4.18% | 4.64% | 5.00% | 2.51% | 2.29% | 1.91% | | | 5.65% |
| 22 | 4.36% | 4.84% | 5.21% | 2.65% | 2.40% | 1.98% | | | 5.85% |
| 23 | 4.51% | 5.04% | 5.41% | 2.72% | 2.47% | 2.04% | | | 6.12% |
| 24 | 4.67% | 5.19% | 5.73% | 2.85% | 2.57% | 2.12% | | | 6.35% |
| 25 | 4.83% | 5.35% | 5.86% | 3.03% | 2.65% | | | | 6.43% |
| 26 | 4.97% | 5.50% | 6.01% | 3.14% | 2.73% | | | | 6.56% |
| 27 | 5.17% | 5.65% | 6.15% | 3.22% | 2.80% | | | | 6.67% |
| 28 | 5.33% | 5.80% | 6.25% | 3.30% | 2.90% | | | | 6.83% |
| 29 | 5.46% | 6.01% | 6.33% | 3.41% | 2.94% | | | | 7.01% |
| 30 | 5.65% | 6.12% | 6.50% | 3.50% | 3.00% | | | | 7.23% |
| 31 | 5.97% | 6.16% | 6.65% | 3.58% | 3.06% | | | | 7.33% |

| Cumulative Gross Credit Default: Total Fixed-Sum | | | | | | | | | |
|--|-------|-------|-------|-------|-------|------|------|------|---------------|
| Month | 2006 | 2007 | 2008 | 2009 | 2010 | 2011 | 2012 | 2013 | H2 07 : H1 08 |
| 32 | 6.13% | 6.24% | 6.76% | 3.67% | 3.13% | | | | 7.44% |
| 33 | 6.24% | 6.32% | 6.88% | 3.73% | 3.22% | | | | 7.55% |
| 34 | 6.35% | 6.41% | 6.99% | 3.81% | 3.25% | | | | 7.62% |
| 35 | 6.49% | 6.54% | 7.09% | 3.86% | 3.30% | | | | 7.69% |
| 36 | 6.58% | 6.66% | 7.18% | 3.91% | 3.35% | | | | 7.80% |
| 37 | 6.70% | 6.72% | 7.29% | 3.98% | | | | | 7.89% |
| 38 | 6.80% | 6.79% | 7.41% | 4.04% | | | | | 7.99% |
| 39 | 6.91% | 6.84% | 7.49% | 4.08% | | | | | 8.09% |
| 40 | 7.01% | 6.88% | 7.55% | 4.12% | | | | | 8.16% |
| 41 | 7.09% | 6.93% | 7.62% | 4.15% | | | | | 8.24% |
| 42 | 7.15% | 7.02% | 7.69% | 4.19% | | | | | 8.33% |
| 43 | 7.18% | 7.06% | 7.77% | 4.23% | | | | | 8.41% |
| 44 | 7.21% | 7.14% | 7.81% | 4.27% | | | | | 8.49% |
| 45 | 7.26% | 7.19% | 7.86% | 4.29% | | | | | 8.55% |
| 46 | 7.32% | 7.22% | 7.92% | 4.31% | | | | | 8.60% |
| 47 | 7.36% | 7.27% | 7.96% | 4.33% | | | | | 8.64% |
| 48 | 7.41% | 7.32% | 7.99% | 4.38% | | | | | 8.68% |
| 49 | 7.45% | 7.37% | 8.02% | | | | | | 8.74% |
| 50 | 7.47% | 7.41% | 8.05% | | | | | | 8.77% |
| 51 | 7.50% | 7.44% | 8.07% | | | | | | 8.79% |
| 52 | 7.53% | 7.46% | 8.10% | | | | | | 8.82% |
| 53 | 7.54% | 7.48% | 8.11% | | | | | | 8.84% |
| 54 | 7.56% | 7.50% | 8.12% | | | | | | 8.85% |
| 55 | 7.59% | 7.51% | 8.13% | | | | | | 8.86% |
| 56 | 7.61% | 7.52% | 8.14% | | | | | | 8.88% |
| 57 | 7.61% | 7.52% | 8.14% | | | | | | 8.89% |
| 58 | 7.63% | 7.53% | 8.15% | | | | | | 8.90% |
| 59 | 7.63% | 7.53% | 8.15% | | | | | | 8.90% |
| 60 | 7.64% | 7.53% | 8.16% | | | | | | 8.90% |
| 61 | 7.65% | 7.53% | | | | | | | 8.91% |
| 62 | 7.66% | 7.54% | | | | | | | 8.91% |
| 63 | 7.66% | 7.54% | | | | | | | 8.91% |
| 64 | 7.66% | 7.54% | | | | | | | 8.92% |
| 65 | 7.67% | 7.54% | | | | | | | 8.92% |
| 66 | 7.67% | 7.54% | | | | | | | 8.92% |
| 67 | 7.67% | 7.54% | | | | | | | |
| 68 | 7.67% | 7.54% | | | | | | | |
| 69 | 7.67% | 7.54% | | | | | | | |
| 70 | 7.67% | 7.54% | | | | | | | |
| 71 | 7.67% | 7.54% | | | | | | | |
| 72 | 7.67% | 7.54% | | | | | | | |
| 73 | 7.67% | | | | | | | | |
| 74 | 7.67% | | | | | | | | |
| 75 | 7.67% | | | | | | | | |
| 76 | 7.67% | | | | | | | | |
| 77 | 7.67% | | | | | | | | |
| 78 | 7.67% | | | | | | | | |
| 79 | 7.67% | | | | | | | | |
| 80 | 7.67% | | | | | | | | |
| 81 | 7.67% | | | | | | | | |
| 82 | 7.67% | | | | | | | | |
| 83 | 7.67% | | | | | | | | |
| 84 | 7.67% | | | | | | | | |

| Cumulative Recovery from Credit Default: Total Fixed-Sum | | | | | | | | |
|--|--------|--------|--------|--------|--------|--------|--------|--------|
| Year of Default | 2006 | 2007 | 2008 | 2009 | 2010 | 2011 | 2012 | 2013 |
| Initial | 2.37% | 12.84% | 12.74% | 10.07% | 11.05% | 9.34% | 8.59% | 8.38% |
| 0 | 2.37% | 15.60% | 14.55% | 13.71% | 15.32% | 10.87% | 11.27% | 10.18% |
| 1 | 12.64% | 22.94% | 19.70% | 19.26% | 21.52% | 14.38% | 15.73% | |
| 2 | 15.86% | 25.84% | 23.40% | 22.86% | 25.88% | 17.20% | | |
| 3 | 18.08% | 27.87% | 26.23% | 25.47% | 29.01% | | | |
| 4 | 19.35% | 29.69% | 27.47% | 27.40% | | | | |
| 5 | 20.78% | 30.31% | 28.45% | | | | | |
| 6 | 21.99% | 30.88% | | | | | | |
| 7 | 22.76% | | | | | | | |

| Vintage Delinquency (Greater than 30 days delinquent) : Total Fixed-Sum | | | | | | | | |
|---|-------|-------|-------|-------|-------|-------|-------|-------|
| Month | 2006 | 2007 | 2008 | 2009 | 2010 | 2011 | 2012 | 2013 |
| 1 | 0.01% | 0.03% | 0.00% | 0.01% | 0.02% | 0.00% | 0.00% | 0.00% |
| 2 | 0.30% | 0.30% | 0.39% | 0.26% | 0.23% | 0.17% | 0.10% | 0.07% |
| 3 | 0.50% | 0.48% | 0.58% | 0.43% | 0.32% | 0.27% | 0.14% | 0.12% |
| 4 | 0.65% | 0.69% | 0.87% | 0.59% | 0.43% | 0.35% | 0.18% | 0.19% |
| 5 | 0.95% | 0.77% | 1.02% | 0.76% | 0.52% | 0.47% | 0.30% | 0.19% |
| 6 | 0.97% | 0.97% | 1.26% | 0.95% | 0.66% | 0.53% | 0.35% | 0.20% |
| 7 | 1.30% | 1.13% | 1.57% | 1.05% | 0.72% | 0.60% | 0.39% | 0.33% |
| 8 | 1.31% | 1.17% | 1.88% | 1.15% | 0.83% | 0.66% | 0.45% | 0.36% |
| 9 | 1.37% | 1.47% | 2.03% | 1.15% | 0.92% | 0.72% | 0.42% | 0.45% |
| 10 | 1.44% | 1.57% | 2.12% | 1.12% | 0.97% | 0.77% | 0.44% | 0.62% |
| 11 | 1.60% | 1.58% | 2.33% | 1.15% | 1.06% | 0.83% | 0.48% | |
| 12 | 1.76% | 1.67% | 2.31% | 1.21% | 1.15% | 0.81% | 0.52% | |
| 13 | 1.82% | 1.82% | 2.34% | 1.28% | 1.22% | 0.86% | 0.58% | |
| 14 | 1.79% | 2.16% | 2.34% | 1.27% | 1.26% | 0.97% | 0.65% | |
| 15 | 1.81% | 2.18% | 2.35% | 1.39% | 1.24% | 1.03% | 0.65% | |
| 16 | 1.87% | 2.25% | 2.41% | 1.39% | 1.30% | 1.00% | 0.71% | |
| 17 | 2.07% | 2.28% | 2.52% | 1.50% | 1.31% | 0.96% | 0.79% | |
| 18 | 2.15% | 2.67% | 2.77% | 1.65% | 1.28% | 0.94% | 0.86% | |
| 19 | 2.32% | 2.84% | 2.93% | 1.75% | 1.36% | 1.08% | 0.88% | |
| 20 | 2.51% | 2.97% | 3.11% | 1.85% | 1.34% | 0.99% | 0.97% | |
| 21 | 2.40% | 2.88% | 3.04% | 1.78% | 1.33% | 1.00% | | |
| 22 | 2.39% | 3.00% | 3.11% | 1.90% | 1.36% | 1.10% | | |
| 23 | 2.41% | 3.10% | 3.18% | 1.79% | 1.45% | 1.02% | | |
| 24 | 2.63% | 3.38% | 3.21% | 1.92% | 1.48% | 1.10% | | |
| 25 | 2.72% | 3.35% | 3.40% | 1.98% | 1.43% | 1.25% | | |
| 26 | 2.92% | 3.54% | 3.52% | 2.14% | 1.54% | 1.17% | | |
| 27 | 3.13% | 3.75% | 3.54% | 2.17% | 1.59% | 1.19% | | |
| 28 | 3.34% | 3.77% | 3.63% | 2.15% | 1.65% | 1.22% | | |
| 29 | 3.53% | 3.84% | 3.77% | 2.09% | 1.68% | 1.48% | | |
| 30 | 3.70% | 3.88% | 3.56% | 2.02% | 1.67% | 1.51% | | |
| 31 | 3.93% | 3.83% | 3.66% | 2.06% | 1.78% | 1.78% | | |
| 32 | 3.96% | 3.98% | 3.77% | 2.02% | 1.85% | 1.81% | | |
| 33 | 4.22% | 4.11% | 3.64% | 2.02% | 1.93% | | | |
| 34 | 4.25% | 4.07% | 3.98% | 2.06% | 1.98% | | | |
| 35 | 4.25% | 4.08% | 3.95% | 2.15% | 2.06% | | | |
| 36 | 4.28% | 4.44% | 4.04% | 2.08% | 2.15% | | | |
| 37 | 4.43% | 4.36% | 4.09% | 2.38% | 2.25% | | | |
| 38 | 4.78% | 4.71% | 4.13% | 2.22% | 2.25% | | | |
| 39 | 4.95% | 4.58% | 4.12% | 2.41% | 2.46% | | | |
| 40 | 4.93% | 4.61% | 4.32% | 2.36% | 2.64% | | | |
| 41 | 4.85% | 4.86% | 4.29% | 2.45% | | | | |
| 42 | 5.06% | 4.83% | 4.50% | 2.51% | | | | |
| 43 | | 5.09% | 4.83% | 2.80% | | | | |
| 44 | | | 4.92% | 2.90% | | | | |
| 45 | | | 4.95% | 3.09% | | | | |

| Periodic ABS: Total Fixed-Sum | | | | | | | | |
|-------------------------------|-------|-------|-------|-------|-------|-------|-------|-------|
| Month | 2006 | 2007 | 2008 | 2009 | 2010 | 2011 | 2012 | 2013 |
| 1 | 0.69% | 0.68% | 0.62% | 0.55% | 0.60% | 0.94% | 0.73% | 0.79% |
| 2 | 0.63% | 0.49% | 0.50% | 0.36% | 0.41% | 0.47% | 0.46% | 0.42% |
| 3 | 0.74% | 0.73% | 0.57% | 0.51% | 0.58% | 0.59% | 0.47% | 0.57% |
| 4 | 0.95% | 0.84% | 0.66% | 0.60% | 0.79% | 0.92% | 0.56% | 0.57% |
| 5 | 0.94% | 0.77% | 0.54% | 0.58% | 0.71% | 0.93% | 0.53% | 0.50% |
| 6 | 0.89% | 0.83% | 0.53% | 0.50% | 0.86% | 0.84% | 0.56% | 0.49% |
| 7 | 0.92% | 0.78% | 0.57% | 0.53% | 0.60% | 0.76% | 0.66% | 0.49% |
| 8 | 0.81% | 0.79% | 0.55% | 0.60% | 0.67% | 0.63% | 0.71% | 0.43% |
| 9 | 0.87% | 0.81% | 0.51% | 0.57% | 0.64% | 0.77% | 0.66% | 0.31% |
| 10 | 1.02% | 0.89% | 0.48% | 0.63% | 0.77% | 0.74% | 0.72% | 0.43% |
| 11 | 1.03% | 0.93% | 0.61% | 0.68% | 0.74% | 0.80% | 0.67% | 0.35% |
| 12 | 0.86% | 1.02% | 0.74% | 0.80% | 0.82% | 1.04% | 0.83% | |
| 13 | 0.97% | 0.83% | 0.76% | 0.69% | 0.68% | 0.86% | 0.62% | |
| 14 | 0.92% | 0.80% | 0.58% | 0.74% | 0.75% | 0.90% | 0.68% | |
| 15 | 0.90% | 0.70% | 0.67% | 0.75% | 0.75% | 0.90% | 0.68% | |
| 16 | 0.95% | 0.78% | 0.54% | 0.74% | 0.80% | 0.95% | 0.62% | |
| 17 | 0.89% | 0.87% | 0.70% | 0.74% | 0.83% | 0.93% | 0.71% | |
| 18 | 0.86% | 0.69% | 0.69% | 0.82% | 0.74% | 1.10% | 0.70% | |
| 19 | 0.91% | 0.79% | 0.71% | 0.75% | 0.83% | 1.06% | 0.77% | |
| 20 | 1.06% | 0.83% | 0.73% | 0.82% | 0.84% | 1.05% | 0.62% | |
| 21 | 0.97% | 0.78% | 0.75% | 0.81% | 0.83% | 1.10% | 0.70% | |
| 22 | 0.86% | 0.66% | 0.87% | 0.87% | 0.93% | 1.28% | | |
| 23 | 1.06% | 0.74% | 1.03% | 0.88% | 1.02% | 1.21% | | |
| 24 | 1.08% | 0.95% | 0.84% | 0.98% | 1.15% | 1.29% | | |

| Periodic ABS: Total Fixed-Sum | | | | | | | | |
|-------------------------------|-------|-------|-------|-------|-------|-------|------|------|
| Month | 2006 | 2007 | 2008 | 2009 | 2010 | 2011 | 2012 | 2013 |
| 25 | 0.95% | 0.66% | 0.80% | 0.85% | 1.05% | 1.17% | | |
| 26 | 0.72% | 0.55% | 0.87% | 0.83% | 0.99% | 1.17% | | |
| 27 | 0.78% | 0.69% | 0.83% | 0.81% | 1.04% | 1.08% | | |
| 28 | 0.65% | 0.88% | 0.77% | 0.92% | 1.06% | 1.08% | | |
| 29 | 0.73% | 0.76% | 0.89% | 0.90% | 1.09% | 1.11% | | |
| 30 | 0.81% | 0.79% | 0.93% | 1.02% | 1.12% | 1.11% | | |
| 31 | 0.79% | 0.83% | 0.88% | 1.00% | 1.16% | 1.15% | | |
| 32 | 0.85% | 0.82% | 0.77% | 0.99% | 1.16% | 1.10% | | |
| 33 | 0.72% | 1.02% | 0.93% | 0.95% | 1.15% | 0.94% | | |
| 34 | 0.76% | 0.74% | 0.86% | 1.10% | 1.22% | | | |
| 35 | 0.76% | 1.00% | 0.93% | 1.12% | 1.26% | | | |
| 36 | 0.83% | 0.98% | 1.00% | 1.20% | 1.32% | | | |
| 37 | 0.83% | 0.81% | 0.95% | 1.08% | 1.11% | | | |
| 38 | 0.69% | 0.90% | 0.77% | 1.06% | 1.02% | | | |
| 39 | 0.80% | 0.89% | 0.96% | 0.96% | 1.04% | | | |
| 40 | 0.70% | 0.88% | 0.88% | 0.98% | 1.03% | | | |
| 41 | 0.82% | 0.77% | 0.95% | 1.06% | 0.98% | | | |
| 42 | 0.80% | 0.94% | 1.00% | 0.97% | | | | |
| 43 | 0.79% | 0.78% | 0.83% | 1.04% | | | | |
| 44 | | 0.66% | 0.94% | 1.08% | | | | |
| 45 | | | 0.83% | 1.06% | | | | |
| 46 | | | 0.84% | 1.04% | | | | |

| Periodic CPR: Total Fixed-Sum | | | | | | | | |
|-------------------------------|--------|--------|--------|--------|--------|--------|--------|-------|
| Month | 2006 | 2007 | 2008 | 2009 | 2010 | 2011 | 2012 | 2013 |
| 1 | 7.92% | 7.91% | 7.19% | 6.36% | 6.92% | 10.74% | 8.42% | 9.13% |
| 2 | 7.33% | 5.71% | 5.92% | 4.30% | 4.84% | 5.51% | 5.45% | 4.99% |
| 3 | 8.65% | 8.53% | 6.75% | 5.97% | 6.87% | 6.93% | 5.53% | 6.71% |
| 4 | 11.12% | 9.83% | 7.82% | 7.15% | 9.28% | 10.73% | 6.64% | 6.72% |
| 5 | 11.14% | 9.18% | 6.48% | 6.86% | 8.46% | 11.00% | 6.30% | 5.97% |
| 6 | 10.58% | 9.91% | 6.33% | 6.01% | 10.29% | 9.98% | 6.67% | 5.86% |
| 7 | 11.08% | 9.41% | 6.89% | 6.37% | 7.22% | 9.19% | 7.89% | 5.92% |
| 8 | 9.88% | 9.53% | 6.63% | 7.26% | 8.08% | 7.60% | 8.55% | 5.21% |
| 9 | 10.64% | 9.96% | 6.22% | 6.87% | 7.83% | 9.36% | 8.08% | 3.70% |
| 10 | 12.72% | 11.02% | 5.87% | 7.74% | 9.45% | 9.08% | 8.86% | 5.26% |
| 11 | 12.96% | 11.58% | 7.48% | 8.46% | 9.16% | 9.93% | 8.31% | 4.23% |
| 12 | 10.76% | 12.96% | 9.21% | 10.09% | 10.30% | 13.28% | 10.47% | |
| 13 | 12.42% | 10.48% | 9.59% | 8.60% | 8.49% | 10.96% | 7.73% | |
| 14 | 11.85% | 10.16% | 7.24% | 9.44% | 9.50% | 11.63% | 8.55% | |
| 15 | 11.74% | 8.91% | 8.49% | 9.56% | 9.62% | 11.63% | 8.69% | |
| 16 | 12.54% | 10.15% | 6.89% | 9.55% | 10.39% | 12.53% | 7.92% | |
| 17 | 11.72% | 11.44% | 9.04% | 9.55% | 10.90% | 12.40% | 9.22% | |
| 18 | 11.45% | 9.00% | 9.06% | 10.85% | 9.73% | 15.14% | 9.13% | |
| 19 | 12.31% | 10.47% | 9.37% | 9.88% | 11.10% | 14.60% | 10.26% | |
| 20 | 14.84% | 11.22% | 9.65% | 11.12% | 11.39% | 14.69% | 8.12% | |
| 21 | 13.50% | 10.58% | 10.12% | 11.02% | 11.30% | 15.72% | 9.38% | |
| 22 | 11.84% | 8.83% | 12.10% | 12.06% | 12.96% | 19.15% | | |
| 23 | 15.32% | 10.04% | 14.79% | 12.37% | 14.61% | 18.08% | | |
| 24 | 15.98% | 13.68% | 11.74% | 14.09% | 17.23% | 19.92% | | |
| 25 | 13.78% | 8.98% | 11.21% | 12.13% | 15.62% | 17.95% | | |
| 26 | 10.01% | 7.37% | 12.58% | 11.86% | 14.74% | 18.14% | | |
| 27 | 11.14% | 9.66% | 11.94% | 11.65% | 15.82% | 16.56% | | |
| 28 | 9.12% | 12.97% | 11.07% | 13.70% | 16.44% | 16.78% | | |
| 29 | 10.53% | 10.95% | 13.26% | 13.49% | 17.35% | 17.68% | | |
| 30 | 11.97% | 11.56% | 14.33% | 16.13% | 18.24% | 17.97% | | |
| 31 | 11.68% | 12.45% | 13.43% | 15.83% | 19.38% | 19.10% | | |
| 32 | 12.96% | 12.40% | 11.53% | 15.90% | 19.81% | 18.19% | | |
| 33 | 10.66% | 16.64% | 14.82% | 15.29% | 19.70% | 14.99% | | |
| 34 | 11.44% | 11.19% | 13.39% | 18.86% | 21.96% | | | |
| 35 | 11.72% | 16.65% | 15.14% | 19.74% | 23.36% | | | |
| 36 | 13.14% | 16.61% | 16.93% | 22.21% | 25.73% | | | |
| 37 | 13.41% | 12.80% | 16.08% | 19.16% | 20.01% | | | |
| 38 | 10.67% | 15.01% | 12.25% | 19.13% | 18.02% | | | |
| 39 | 12.98% | 14.98% | 16.73% | 16.75% | 18.85% | | | |
| 40 | 10.88% | 14.97% | 14.99% | 17.40% | 18.81% | | | |
| 41 | 13.66% | 12.67% | 17.01% | 20.09% | 17.60% | | | |
| 42 | 13.40% | 16.82% | 18.45% | 17.68% | | | | |
| 43 | 13.19% | 13.01% | 14.18% | 20.04% | | | | |
| 44 | | 10.62% | 17.33% | 21.66% | | | | |
| 45 | | | 14.54% | 21.35% | | | | |
| 46 | | | 14.99% | 20.94% | | | | |

New PCP

| Cumulative Gross Credit Default: New PCP | | | | | |
|--|-------|-------|-------|-------|-------|
| Month | 2009 | 2010 | 2011 | 2012 | 2013 |
| 0 | 0.00% | 0.01% | 0.01% | 0.01% | 0.01% |
| 1 | 0.06% | 0.01% | 0.01% | 0.01% | |
| 2 | 0.06% | 0.01% | 0.01% | 0.03% | |
| 3 | 0.06% | 0.01% | 0.02% | 0.04% | |
| 4 | 0.06% | 0.02% | 0.02% | 0.05% | |
| 5 | 0.06% | 0.04% | 0.02% | 0.05% | |
| 6 | 0.06% | 0.05% | 0.03% | 0.06% | |
| 7 | 0.06% | 0.06% | 0.04% | 0.08% | |
| 8 | 0.06% | 0.06% | 0.05% | 0.08% | |
| 9 | 0.07% | 0.08% | 0.05% | 0.08% | |
| 10 | 0.13% | 0.09% | 0.06% | 0.10% | |
| 11 | 0.14% | 0.12% | 0.06% | 0.10% | |
| 12 | 0.16% | 0.15% | 0.07% | 0.11% | |
| 13 | 0.18% | 0.16% | 0.09% | | |
| 14 | 0.20% | 0.17% | 0.10% | | |
| 15 | 0.21% | 0.19% | 0.12% | | |
| 16 | 0.21% | 0.21% | 0.13% | | |
| 17 | 0.24% | 0.23% | 0.13% | | |
| 18 | 0.24% | 0.28% | 0.13% | | |
| 19 | 0.26% | 0.29% | 0.16% | | |
| 20 | 0.29% | 0.30% | 0.17% | | |
| 21 | 0.33% | 0.38% | 0.18% | | |
| 22 | 0.34% | 0.41% | 0.20% | | |
| 23 | 0.38% | 0.44% | 0.21% | | |
| 24 | 0.42% | 0.46% | 0.23% | | |
| 25 | 0.45% | 0.50% | | | |
| 26 | 0.47% | 0.59% | | | |
| 27 | 0.50% | 0.63% | | | |
| 28 | 0.57% | 0.76% | | | |
| 29 | 0.61% | 0.84% | | | |
| 30 | 0.70% | 0.88% | | | |
| 31 | 0.74% | 1.00% | | | |
| 32 | 0.77% | 1.13% | | | |
| 33 | 0.83% | 1.18% | | | |
| 34 | 0.88% | 1.34% | | | |
| 35 | 0.99% | 1.41% | | | |
| 36 | 1.19% | 1.48% | | | |
| 37 | 1.52% | | | | |
| 38 | 1.55% | | | | |
| 39 | 1.56% | | | | |
| 40 | 1.57% | | | | |
| 41 | 1.58% | | | | |
| 42 | 1.59% | | | | |
| 43 | 1.61% | | | | |
| 44 | 1.61% | | | | |
| 45 | 1.61% | | | | |
| 46 | 1.61% | | | | |
| 47 | 1.61% | | | | |
| 48 | 1.61% | | | | |

| Cumulative Recovery from Credit Default: New PCP | | | | |
|--|--------|--------|--------|--------|
| Year of Default | 2010 | 2011 | 2012 | 2013 |
| Initial | 51.76% | 62.94% | 47.44% | 9.48% |
| 0 | 51.76% | 63.32% | 47.61% | 10.04% |
| 1 | 52.14% | 66.50% | 48.61% | |
| 2 | 52.56% | 67.94% | | |
| 3 | 52.97% | | | |

Used PCP

| Cumulative Gross Credit Default: Used PCP | | | | | |
|---|-------|-------|-------|-------|-------|
| Month | 2009 | 2010 | 2011 | 2012 | 2013 |
| 0 | | 0.00% | 0.04% | 0.01% | 0.11% |
| 1 | 0.12% | 0.00% | 0.06% | 0.02% | |
| 2 | 0.12% | 0.00% | 0.11% | 0.02% | |
| 3 | 0.12% | 0.02% | 0.11% | 0.04% | |
| 4 | 0.12% | 0.06% | 0.11% | 0.08% | |
| 5 | 0.12% | 0.06% | 0.11% | 0.08% | |
| 6 | 0.12% | 0.06% | 0.11% | 0.09% | |
| 7 | 0.12% | 0.07% | 0.11% | 0.12% | |
| 8 | 0.12% | 0.07% | 0.11% | 0.21% | |
| 9 | 0.12% | 0.07% | 0.18% | 0.21% | |
| 10 | 0.18% | 0.12% | 0.18% | 0.21% | |
| 11 | 0.18% | 0.16% | 0.18% | 0.21% | |
| 12 | 0.19% | 0.16% | 0.21% | 0.26% | |
| 13 | 0.20% | 0.16% | 0.21% | | |
| 14 | 0.20% | 0.17% | 0.28% | | |
| 15 | 0.21% | 0.23% | 0.28% | | |
| 16 | 0.21% | 0.27% | 0.31% | | |
| 17 | 0.29% | 0.31% | 0.31% | | |
| 18 | 0.35% | 0.34% | 0.33% | | |
| 19 | 0.43% | 0.38% | 0.33% | | |
| 20 | 0.47% | 0.51% | 0.35% | | |
| 21 | 0.63% | 0.75% | 0.40% | | |
| 22 | 0.63% | 0.88% | 0.40% | | |
| 23 | 0.75% | 0.90% | 0.41% | | |
| 24 | 0.80% | 1.00% | 0.42% | | |
| 25 | 0.80% | 1.02% | | | |
| 26 | 0.88% | 1.19% | | | |
| 27 | 1.02% | 1.40% | | | |
| 28 | 1.05% | 1.62% | | | |
| 29 | 1.08% | 1.86% | | | |
| 30 | 1.14% | 2.02% | | | |
| 31 | 1.20% | 2.07% | | | |
| 32 | 1.35% | 2.24% | | | |
| 33 | 1.63% | 2.35% | | | |
| 34 | 1.69% | 2.44% | | | |
| 35 | 1.85% | 2.52% | | | |
| 36 | 1.99% | 2.60% | | | |
| 37 | 2.07% | | | | |
| 39 | 2.09% | | | | |
| 39 | 2.09% | | | | |
| 40 | 2.10% | | | | |
| 41 | 2.15% | | | | |
| 42 | 2.15% | | | | |
| 43 | 2.19% | | | | |
| 44 | 2.19% | | | | |
| 45 | 2.23% | | | | |
| 46 | 2.23% | | | | |
| 47 | 2.23% | | | | |
| 48 | 2.23% | | | | |

| Cumulative Recovery from Credit Default: Used PCP | | | | |
|---|--------|--------|--------|--------|
| Years Since Default | 2010 | 2011 | 2012 | 2013 |
| Initial | 77.69% | 70.85% | 53.17% | 15.75% |
| 0 | 77.69% | 71.15% | 54.32% | 16.55% |
| 1 | 85.06% | 76.38% | 55.33% | |
| 2 | 88.97% | 77.99% | | |
| 3 | 90.04% | | | |

New Conditional Sale

| Cumulative Gross Credit Default: New Conditional Sale | | | | | | | | | |
|---|-------|-------|-------|-------|-------|-------|-------|-------|---------------|
| Month | 2006 | 2007 | 2008 | 2009 | 2010 | 2011 | 2012 | 2013 | H2 07 : H1 08 |
| 0 | 0.02% | 0.08% | 0.35% | 0.05% | 0.01% | 0.00% | 0.02% | 0.03% | 0.10% |
| 1 | 0.05% | 0.10% | 0.35% | 0.08% | 0.01% | 0.00% | 0.04% | | 0.13% |
| 2 | 0.06% | 0.11% | 0.39% | 0.10% | 0.04% | 0.01% | 0.06% | | 0.13% |
| 3 | 0.11% | 0.11% | 0.56% | 0.12% | 0.06% | 0.01% | 0.07% | | 0.13% |
| 4 | 0.13% | 0.11% | 0.72% | 0.13% | 0.07% | 0.02% | 0.09% | | 0.19% |

Information Tables Regarding the Portfolio

| | | Cumulative Gross Credit Default: New Conditional Sale | | | | | | | |
|-------|-------|---|-------|-------|-------|-------|-------|------|---------------|
| Month | 2006 | 2007 | 2008 | 2009 | 2010 | 2011 | 2012 | 2013 | H2 07 : H1 08 |
| 5 | 0.33% | 0.17% | 0.97% | 0.14% | 0.09% | 0.04% | 0.11% | | 0.26% |
| 6 | 0.35% | 0.23% | 1.23% | 0.17% | 0.13% | 0.09% | 0.13% | | 0.30% |
| 7 | 0.41% | 0.25% | 1.41% | 0.17% | 0.13% | 0.10% | 0.16% | | 0.33% |
| 8 | 0.44% | 0.28% | 1.57% | 0.18% | 0.15% | 0.14% | 0.18% | | 0.40% |
| 9 | 0.54% | 0.28% | 1.61% | 0.20% | 0.16% | 0.16% | 0.21% | | 0.51% |
| 10 | 0.58% | 0.28% | 1.72% | 0.21% | 0.23% | 0.17% | 0.23% | | 0.78% |
| 11 | 0.62% | 0.34% | 1.78% | 0.23% | 0.26% | 0.19% | 0.26% | | 1.06% |
| 12 | 0.65% | 0.38% | 1.96% | 0.26% | 0.28% | 0.25% | 0.29% | | 1.34% |
| 13 | 0.71% | 0.40% | 2.10% | 0.28% | 0.32% | 0.29% | | | 1.42% |
| 14 | 0.76% | 0.42% | 2.30% | 0.30% | 0.38% | 0.31% | | | 1.42% |
| 15 | 0.81% | 0.47% | 2.47% | 0.31% | 0.40% | 0.35% | | | 1.46% |
| 16 | 0.86% | 0.62% | 2.62% | 0.32% | 0.43% | 0.35% | | | 1.49% |
| 17 | 0.91% | 0.65% | 2.66% | 0.34% | 0.44% | 0.38% | | | 1.52% |
| 18 | 1.04% | 0.84% | 2.83% | 0.36% | 0.46% | 0.42% | | | 1.86% |
| 19 | 1.09% | 0.98% | 2.83% | 0.37% | 0.50% | 0.45% | | | 2.00% |
| 20 | 1.14% | 0.99% | 2.85% | 0.38% | 0.52% | 0.45% | | | 2.09% |
| 21 | 1.22% | 1.05% | 2.88% | 0.41% | 0.56% | 0.49% | | | 2.36% |
| 22 | 1.24% | 1.07% | 2.98% | 0.44% | 0.61% | 0.51% | | | 2.42% |
| 23 | 1.36% | 1.14% | 3.07% | 0.46% | 0.64% | 0.52% | | | 2.53% |
| 24 | 1.49% | 1.35% | 3.11% | 0.47% | 0.65% | 0.54% | | | 2.73% |
| 25 | 1.59% | 1.37% | 3.13% | 0.50% | 0.69% | | | | 2.73% |
| 26 | 1.69% | 1.45% | 3.15% | 0.52% | 0.72% | | | | 2.74% |
| 27 | 1.83% | 1.58% | 3.24% | 0.55% | 0.75% | | | | 2.84% |
| 28 | 1.93% | 1.78% | 3.27% | 0.59% | 0.82% | | | | 2.92% |
| 29 | 2.04% | 1.87% | 3.31% | 0.62% | 0.87% | | | | 2.97% |
| 30 | 2.11% | 2.01% | 3.46% | 0.66% | 0.90% | | | | 3.05% |
| 31 | 2.31% | 2.05% | 3.47% | 0.68% | 0.93% | | | | 3.13% |
| 32 | 2.38% | 2.08% | 3.61% | 0.69% | 0.97% | | | | 3.18% |
| 33 | 2.46% | 2.18% | 3.67% | 0.73% | 0.99% | | | | 3.26% |
| 34 | 2.50% | 2.20% | 3.75% | 0.76% | 1.02% | | | | 3.27% |
| 35 | 2.51% | 2.26% | 3.75% | 0.76% | 1.02% | | | | 3.31% |
| 36 | 2.67% | 2.32% | 3.77% | 0.78% | 1.06% | | | | 3.40% |
| 37 | 2.68% | 2.39% | 3.80% | 0.79% | | | | | 3.43% |
| 38 | 2.69% | 2.42% | 3.84% | 0.80% | | | | | 3.53% |
| 39 | 2.71% | 2.43% | 4.00% | 0.82% | | | | | 3.56% |
| 40 | 2.75% | 2.45% | 4.02% | 0.83% | | | | | 3.60% |
| 41 | 2.76% | 2.47% | 4.05% | 0.84% | | | | | 3.63% |
| 42 | 2.83% | 2.48% | 4.06% | 0.85% | | | | | 3.65% |
| 43 | 2.83% | 2.54% | 4.11% | 0.87% | | | | | 3.68% |
| 44 | 2.84% | 2.55% | 4.12% | 0.87% | | | | | 3.73% |
| 45 | 2.85% | 2.58% | 4.12% | 0.88% | | | | | 3.76% |
| 46 | 2.86% | 2.58% | 4.15% | 0.88% | | | | | 3.80% |
| 47 | 2.87% | 2.60% | 4.18% | 0.89% | | | | | 3.83% |
| 48 | 2.87% | 2.65% | 4.18% | 0.90% | | | | | 3.85% |
| 49 | 2.87% | 2.66% | 4.18% | | | | | | 3.86% |
| 50 | 2.87% | 2.69% | 4.18% | | | | | | 3.86% |
| 51 | 2.88% | 2.72% | 4.20% | | | | | | 3.86% |
| 52 | 2.88% | 2.74% | 4.20% | | | | | | 3.86% |
| 53 | 2.88% | 2.75% | 4.20% | | | | | | 3.87% |
| 54 | 2.88% | 2.75% | 4.20% | | | | | | 3.87% |
| 55 | 2.88% | 2.75% | 4.20% | | | | | | 3.87% |
| 56 | 2.89% | 2.75% | 4.22% | | | | | | 3.87% |
| 57 | 2.89% | 2.75% | 4.25% | | | | | | 3.87% |
| 58 | 2.89% | 2.75% | 4.25% | | | | | | 3.89% |
| 59 | 2.89% | 2.75% | 4.25% | | | | | | 3.89% |
| 60 | 2.89% | 2.75% | 4.25% | | | | | | 3.90% |
| 61 | 2.89% | 2.75% | | | | | | | 3.90% |
| 62 | 2.89% | 2.75% | | | | | | | 3.90% |
| 63 | 2.89% | 2.75% | | | | | | | 3.90% |
| 64 | 2.89% | 2.77% | | | | | | | 3.90% |
| 65 | 2.89% | 2.77% | | | | | | | 3.90% |
| 66 | 2.89% | 2.77% | | | | | | | 3.90% |
| 67 | 2.89% | 2.77% | | | | | | | |
| 68 | 2.89% | 2.77% | | | | | | | |
| 69 | 2.89% | 2.77% | | | | | | | |
| 70 | 2.89% | 2.77% | | | | | | | |
| 71 | 2.89% | 2.77% | | | | | | | |
| 72 | 2.89% | 2.77% | | | | | | | |
| 73 | 2.89% | | | | | | | | |
| 74 | 2.89% | | | | | | | | |
| 75 | 2.89% | | | | | | | | |
| 76 | 2.89% | | | | | | | | |

| | | Cumulative Gross Credit Default: New Conditional Sale | | | | | | | |
|-------|-------|---|------|------|------|------|------|------|---------------|
| Month | 2006 | 2007 | 2008 | 2009 | 2010 | 2011 | 2012 | 2013 | H2 07 : H1 08 |
| 77 | 2.89% | | | | | | | | |
| 78 | 2.89% | | | | | | | | |
| 79 | 2.89% | | | | | | | | |
| 80 | 2.89% | | | | | | | | |
| 81 | 2.89% | | | | | | | | |
| 82 | 2.89% | | | | | | | | |
| 83 | 2.89% | | | | | | | | |
| 84 | 2.89% | | | | | | | | |

| Cumulative Recovery from Credit Default: New Conditional Sale | | | | | | | | | |
|---|--------|--------|--------|--------|--------|--------|--------|--------|--|
| Year of Default | 2006 | 2007 | 2008 | 2009 | 2010 | 2011 | 2012 | 2013 | |
| Initial | 67.80% | 49.02% | 56.89% | 62.96% | 52.20% | 49.95% | 47.37% | 30.31% | |
| 0 | 67.80% | 53.32% | 57.53% | 63.93% | 53.91% | 50.67% | 48.49% | 32.08% | |
| 1 | 67.84% | 54.51% | 59.53% | 65.41% | 56.52% | 52.17% | 50.46% | | |
| 2 | 68.23% | 56.32% | 60.26% | 68.46% | 57.38% | 54.17% | | | |
| 3 | 68.63% | 56.86% | 60.76% | 69.85% | 57.57% | | | | |
| 4 | 69.03% | 57.50% | 61.19% | 70.14% | | | | | |
| 5 | 69.42% | 58.27% | 61.50% | | | | | | |
| 6 | 69.85% | 58.78% | | | | | | | |
| 7 | 70.25% | | | | | | | | |

Used Conditional Sale

| Cumulative Gross Credit Default: Used Conditional Sale | | | | | | | | | |
|--|-------|-------|-------|-------|-------|-------|-------|-------|---------------|
| Month | 2006 | 2007 | 2008 | 2009 | 2010 | 2011 | 2012 | 2013 | H2 07 : H1 08 |
| 0 | 0.24% | 0.13% | 0.16% | 0.11% | 0.13% | 0.10% | 0.11% | 0.11% | 0.36% |
| 1 | 0.27% | 0.20% | 0.20% | 0.14% | 0.19% | 0.13% | 0.14% | | 0.42% |
| 2 | 0.34% | 0.34% | 0.29% | 0.18% | 0.24% | 0.17% | 0.19% | | 0.49% |
| 3 | 0.48% | 0.43% | 0.46% | 0.25% | 0.34% | 0.21% | 0.23% | | 0.59% |
| 4 | 0.53% | 0.55% | 0.64% | 0.34% | 0.42% | 0.29% | 0.29% | | 0.64% |
| 5 | 0.65% | 0.65% | 0.86% | 0.43% | 0.49% | 0.34% | 0.34% | | 0.71% |
| 6 | 0.73% | 0.75% | 1.07% | 0.55% | 0.60% | 0.41% | 0.38% | | 0.84% |
| 7 | 0.99% | 0.80% | 1.40% | 0.57% | 0.71% | 0.49% | 0.43% | | 0.97% |
| 8 | 1.02% | 0.88% | 1.52% | 0.61% | 0.81% | 0.54% | 0.48% | | 1.15% |
| 9 | 1.10% | 0.99% | 1.71% | 0.66% | 0.92% | 0.62% | 0.56% | | 1.42% |
| 10 | 1.15% | 1.04% | 1.86% | 0.76% | 1.07% | 0.69% | 0.62% | | 1.67% |
| 11 | 1.26% | 1.13% | 2.02% | 0.82% | 1.18% | 0.74% | 0.67% | | 1.95% |
| 12 | 1.29% | 1.24% | 2.36% | 0.90% | 1.30% | 0.80% | 0.71% | | 2.27% |
| 13 | 1.39% | 1.41% | 2.48% | 0.99% | 1.39% | 0.87% | | | 2.61% |
| 14 | 1.45% | 1.55% | 2.61% | 1.07% | 1.49% | 0.95% | | | 2.73% |
| 15 | 1.55% | 1.83% | 2.72% | 1.14% | 1.56% | 1.01% | | | 2.92% |
| 16 | 1.69% | 2.07% | 2.90% | 1.23% | 1.64% | 1.07% | | | 3.06% |
| 17 | 1.73% | 2.23% | 3.15% | 1.28% | 1.71% | 1.12% | | | 3.22% |
| 18 | 1.85% | 2.48% | 3.32% | 1.38% | 1.81% | 1.15% | | | 3.50% |
| 19 | 1.94% | 2.71% | 3.34% | 1.42% | 1.93% | 1.20% | | | 3.61% |
| 20 | 2.03% | 2.83% | 3.42% | 1.50% | 2.04% | 1.26% | | | 3.72% |
| 21 | 2.11% | 2.98% | 3.50% | 1.58% | 2.13% | 1.32% | | | 3.85% |
| 22 | 2.17% | 3.10% | 3.61% | 1.66% | 2.20% | 1.37% | | | 4.05% |
| 23 | 2.24% | 3.23% | 3.73% | 1.70% | 2.26% | 1.41% | | | 4.31% |
| 24 | 2.33% | 3.39% | 3.81% | 1.78% | 2.32% | 1.45% | | | 4.49% |
| 25 | 2.49% | 3.52% | 3.86% | 1.85% | 2.39% | | | | 4.52% |
| 26 | 2.60% | 3.62% | 3.96% | 1.94% | 2.45% | | | | 4.63% |
| 27 | 2.76% | 3.73% | 4.04% | 2.00% | 2.50% | | | | 4.70% |
| 28 | 2.87% | 3.83% | 4.11% | 2.07% | 2.56% | | | | 4.87% |
| 29 | 2.99% | 4.01% | 4.18% | 2.13% | 2.61% | | | | 5.03% |
| 30 | 3.12% | 4.12% | 4.27% | 2.22% | 2.66% | | | | 5.11% |
| 31 | 3.26% | 4.14% | 4.31% | 2.29% | 2.70% | | | | 5.21% |
| 32 | 3.29% | 4.21% | 4.40% | 2.36% | 2.75% | | | | 5.30% |
| 33 | 3.35% | 4.26% | 4.47% | 2.43% | 2.80% | | | | 5.36% |
| 34 | 3.44% | 4.39% | 4.58% | 2.48% | 2.84% | | | | 5.43% |
| 35 | 3.51% | 4.46% | 4.62% | 2.51% | 2.87% | | | | 5.50% |
| 36 | 3.64% | 4.51% | 4.69% | 2.54% | 2.90% | | | | 5.58% |
| 37 | 3.68% | 4.59% | 4.77% | 2.58% | | | | | 5.62% |
| 38 | 3.71% | 4.61% | 4.81% | 2.60% | | | | | 5.69% |
| 39 | 3.79% | 4.64% | 4.86% | 2.63% | | | | | 5.73% |
| 40 | 3.82% | 4.65% | 4.92% | 2.66% | | | | | 5.81% |
| 41 | 3.85% | 4.67% | 4.97% | 2.67% | | | | | 5.83% |
| 42 | 3.87% | 4.72% | 4.99% | 2.69% | | | | | 5.91% |
| 43 | 3.88% | 4.75% | 5.02% | 2.72% | | | | | 5.97% |

| Cumulative Gross Credit Default: Used Conditional Sale | | | | | | | | | |
|--|-------|-------|-------|-------|------|------|------|------|---------------|
| Month | 2006 | 2007 | 2008 | 2009 | 2010 | 2011 | 2012 | 2013 | H2 07 : H1 08 |
| 44 | 3.88% | 4.78% | 5.03% | 2.73% | | | | | 6.00% |
| 45 | 3.90% | 4.80% | 5.08% | 2.76% | | | | | 6.04% |
| 46 | 3.92% | 4.84% | 5.13% | 2.78% | | | | | 6.09% |
| 47 | 3.92% | 4.86% | 5.18% | 2.80% | | | | | 6.14% |
| 48 | 3.94% | 4.93% | 5.21% | 2.82% | | | | | 6.17% |
| 49 | 3.95% | 4.95% | 5.23% | | | | | | 6.20% |
| 50 | 3.98% | 4.96% | 5.24% | | | | | | 6.20% |
| 51 | 3.98% | 4.97% | 5.25% | | | | | | 6.24% |
| 52 | 3.99% | 5.00% | 5.25% | | | | | | 6.25% |
| 53 | 3.99% | 5.02% | 5.25% | | | | | | 6.25% |
| 54 | 3.99% | 5.03% | 5.26% | | | | | | 6.25% |
| 55 | 4.00% | 5.05% | 5.27% | | | | | | 6.26% |
| 56 | 4.00% | 5.05% | 5.27% | | | | | | 6.26% |
| 57 | 4.00% | 5.05% | 5.27% | | | | | | 6.26% |
| 58 | 4.01% | 5.05% | 5.27% | | | | | | 6.26% |
| 59 | 4.01% | 5.06% | 5.27% | | | | | | 6.26% |
| 60 | 4.01% | 5.06% | 5.27% | | | | | | 6.28% |
| 61 | 4.01% | 5.06% | | | | | | | 6.28% |
| 62 | 4.01% | 5.06% | | | | | | | 6.29% |
| 63 | 4.01% | 5.06% | | | | | | | 6.29% |
| 64 | 4.01% | 5.07% | | | | | | | 6.29% |
| 65 | 4.02% | 5.07% | | | | | | | 6.29% |
| 66 | 4.02% | 5.07% | | | | | | | 6.29% |
| 67 | 4.02% | 5.07% | | | | | | | |
| 68 | 4.02% | 5.08% | | | | | | | |
| 69 | 4.02% | 5.08% | | | | | | | |
| 70 | 4.02% | 5.08% | | | | | | | |
| 71 | 4.02% | 5.08% | | | | | | | |
| 72 | 4.02% | 5.08% | | | | | | | |
| 73 | 4.02% | | | | | | | | |
| 74 | 4.02% | | | | | | | | |
| 75 | 4.02% | | | | | | | | |
| 76 | 4.02% | | | | | | | | |
| 77 | 4.02% | | | | | | | | |
| 78 | 4.02% | | | | | | | | |
| 79 | 4.02% | | | | | | | | |
| 80 | 4.02% | | | | | | | | |
| 81 | 4.02% | | | | | | | | |
| 82 | 4.02% | | | | | | | | |
| 83 | 4.02% | | | | | | | | |
| 84 | 4.02% | | | | | | | | |

| Cumulative Recovery from Credit Default: Used Conditional Sale | | | | | | | | | |
|--|--------|--------|--------|--------|--------|--------|--------|--------|--|
| Year of Default | 2006 | 2007 | 2008 | 2009 | 2010 | 2011 | 2012 | 2013 | |
| Initial | 40.84% | 43.90% | 53.93% | 48.59% | 45.84% | 40.13% | 42.01% | 21.93% | |
| 0 | 40.84% | 46.24% | 56.09% | 49.90% | 48.27% | 41.34% | 43.61% | 22.94% | |
| 1 | 50.89% | 48.73% | 58.15% | 52.88% | 51.12% | 44.47% | 45.95% | | |
| 2 | 52.53% | 50.26% | 59.54% | 54.87% | 52.62% | 45.55% | | | |
| 3 | 52.86% | 50.95% | 60.72% | 56.20% | 53.73% | | | | |
| 4 | 52.91% | 51.54% | 61.50% | 57.10% | | | | | |
| 5 | 52.92% | 51.69% | 62.02% | | | | | | |
| 6 | 56.13% | 51.79% | | | | | | | |
| 7 | 56.13% | | | | | | | | |

New Fixed-Sum Loan

| Cumulative Gross Credit Default: New Fixed-Sum | | | | | | | | | |
|--|-------|-------|-------|-------|-------|-------|-------|-------|---------------|
| Month | 2006 | 2007 | 2008 | 2009 | 2010 | 2011 | 2012 | 2013 | H2 07 : H1 08 |
| 0 | 0.19% | 0.26% | 0.20% | 0.04% | 0.03% | 0.05% | 0.04% | 0.04% | 0.13% |
| 1 | 0.23% | 0.26% | 0.31% | 0.17% | 0.08% | 0.07% | 0.04% | | 0.25% |
| 2 | 0.38% | 0.34% | 0.31% | 0.20% | 0.12% | 0.12% | 0.06% | | 0.35% |
| 3 | 0.74% | 0.49% | 0.50% | 0.23% | 0.13% | 0.14% | 0.08% | | 0.39% |
| 4 | 0.81% | 0.69% | 0.50% | 0.27% | 0.13% | 0.19% | 0.10% | | 0.39% |
| 5 | 0.97% | 0.84% | 0.61% | 0.41% | 0.21% | 0.25% | 0.12% | | 0.54% |
| 6 | 1.06% | 0.87% | 0.70% | 0.57% | 0.25% | 0.27% | 0.13% | | 0.84% |
| 7 | 1.56% | 1.02% | 0.99% | 0.59% | 0.35% | 0.35% | 0.16% | | 0.94% |
| 8 | 1.66% | 1.23% | 1.22% | 0.62% | 0.44% | 0.45% | 0.22% | | 1.11% |
| 9 | 1.80% | 1.32% | 1.49% | 0.75% | 0.54% | 0.51% | 0.28% | | 1.48% |

Information Tables Regarding the Portfolio

| | | Cumulative Gross Credit Default: New Fixed-Sum | | | | | | | |
|-------|-------|--|-------|-------|-------|-------|-------|------|---------------|
| Month | 2006 | 2007 | 2008 | 2009 | 2010 | 2011 | 2012 | 2013 | H2 07 : H1 08 |
| 10 | 1.98% | 1.42% | 1.68% | 0.86% | 0.65% | 0.57% | 0.29% | | 1.56% |
| 11 | 2.01% | 1.62% | 1.82% | 0.97% | 0.70% | 0.66% | 0.35% | | 1.99% |
| 12 | 2.16% | 1.88% | 1.90% | 1.05% | 0.86% | 0.73% | 0.41% | | 2.35% |
| 13 | 2.43% | 1.96% | 2.18% | 1.09% | 0.98% | 0.77% | | | 2.66% |
| 14 | 2.45% | 2.22% | 2.25% | 1.18% | 1.07% | 0.83% | | | 2.90% |
| 15 | 2.62% | 2.70% | 2.40% | 1.21% | 1.18% | 0.85% | | | 3.07% |
| 16 | 2.99% | 2.80% | 2.54% | 1.26% | 1.24% | 0.86% | | | 3.19% |
| 17 | 3.14% | 3.21% | 2.81% | 1.32% | 1.35% | 0.90% | | | 3.28% |
| 18 | 3.34% | 3.43% | 2.98% | 1.36% | 1.37% | 0.90% | | | 3.43% |
| 19 | 3.47% | 3.54% | 3.03% | 1.41% | 1.48% | 0.93% | | | 3.58% |
| 20 | 3.49% | 3.71% | 3.11% | 1.50% | 1.50% | 1.00% | | | 3.74% |
| 21 | 3.53% | 3.87% | 3.38% | 1.60% | 1.57% | 1.01% | | | 3.91% |
| 22 | 3.72% | 3.99% | 3.66% | 1.69% | 1.64% | 1.10% | | | 4.05% |
| 23 | 3.75% | 4.09% | 3.87% | 1.76% | 1.70% | 1.12% | | | 4.28% |
| 24 | 3.86% | 4.18% | 4.24% | 1.89% | 1.79% | 1.15% | | | 4.40% |
| 25 | 3.95% | 4.27% | 4.41% | 2.00% | 1.82% | | | | 4.47% |
| 26 | 3.99% | 4.34% | 4.51% | 2.11% | 1.85% | | | | 4.59% |
| 27 | 4.08% | 4.44% | 4.63% | 2.18% | 1.92% | | | | 4.78% |
| 28 | 4.23% | 4.53% | 4.69% | 2.26% | 1.99% | | | | 4.93% |
| 29 | 4.33% | 4.70% | 4.77% | 2.36% | 2.02% | | | | 4.98% |
| 30 | 4.55% | 4.75% | 4.85% | 2.41% | 2.08% | | | | 5.19% |
| 31 | 4.84% | 4.77% | 4.88% | 2.47% | 2.12% | | | | 5.32% |
| 32 | 4.98% | 4.82% | 4.97% | 2.57% | 2.17% | | | | 5.39% |
| 33 | 5.09% | 4.84% | 5.08% | 2.64% | 2.26% | | | | 5.49% |
| 34 | 5.20% | 4.90% | 5.11% | 2.66% | 2.29% | | | | 5.55% |
| 35 | 5.33% | 5.01% | 5.24% | 2.72% | 2.30% | | | | 5.58% |
| 36 | 5.41% | 5.12% | 5.24% | 2.75% | 2.36% | | | | 5.60% |
| 37 | 5.44% | 5.22% | 5.33% | 2.80% | | | | | 5.63% |
| 38 | 5.55% | 5.28% | 5.36% | 2.82% | | | | | 5.74% |
| 39 | 5.58% | 5.31% | 5.36% | 2.86% | | | | | 5.85% |
| 40 | 5.66% | 5.34% | 5.39% | 2.88% | | | | | 5.88% |
| 41 | 5.69% | 5.37% | 5.40% | 2.89% | | | | | 5.92% |
| 42 | 5.73% | 5.41% | 5.40% | 2.95% | | | | | 5.93% |
| 43 | 5.73% | 5.42% | 5.51% | 2.97% | | | | | 6.00% |
| 44 | 5.76% | 5.51% | 5.52% | 2.99% | | | | | 6.04% |
| 45 | 5.87% | 5.56% | 5.57% | 3.06% | | | | | 6.04% |
| 46 | 5.90% | 5.60% | 5.62% | 3.06% | | | | | 6.05% |
| 47 | 5.92% | 5.63% | 5.67% | 3.07% | | | | | 6.11% |
| 48 | 5.97% | 5.64% | 5.69% | 3.10% | | | | | 6.12% |
| 49 | 6.00% | 5.66% | 5.70% | | | | | | 6.22% |
| 50 | 6.01% | 5.68% | 5.75% | | | | | | 6.25% |
| 51 | 6.04% | 5.69% | 5.77% | | | | | | 6.25% |
| 52 | 6.04% | 5.74% | 5.83% | | | | | | 6.27% |
| 53 | 6.05% | 5.78% | 5.84% | | | | | | 6.28% |
| 54 | 6.06% | 5.78% | 5.84% | | | | | | 6.30% |
| 55 | 6.09% | 5.79% | 5.84% | | | | | | 6.30% |
| 56 | 6.09% | 5.80% | 5.85% | | | | | | 6.32% |
| 57 | 6.10% | 5.81% | 5.85% | | | | | | 6.33% |
| 58 | 6.15% | 5.82% | 5.85% | | | | | | 6.33% |
| 59 | 6.16% | 5.83% | 5.85% | | | | | | 6.33% |
| 60 | 6.16% | 5.83% | 5.85% | | | | | | 6.33% |
| 61 | 6.18% | 5.83% | | | | | | | 6.33% |
| 62 | 6.18% | 5.83% | | | | | | | 6.34% |
| 63 | 6.18% | 5.83% | | | | | | | 6.34% |
| 64 | 6.19% | 5.83% | | | | | | | 6.34% |
| 65 | 6.19% | 5.83% | | | | | | | 6.34% |
| 66 | 6.19% | 5.83% | | | | | | | 6.34% |
| 67 | 6.19% | 5.83% | | | | | | | |
| 68 | 6.19% | 5.83% | | | | | | | |
| 69 | 6.19% | 5.83% | | | | | | | |
| 70 | 6.19% | 5.83% | | | | | | | |
| 71 | 6.19% | 5.83% | | | | | | | |
| 72 | 6.19% | 5.83% | | | | | | | |
| 73 | 6.19% | | | | | | | | |
| 74 | 6.19% | | | | | | | | |
| 75 | 6.19% | | | | | | | | |
| 76 | 6.19% | | | | | | | | |
| 77 | 6.19% | | | | | | | | |
| 78 | 6.19% | | | | | | | | |
| 79 | 6.19% | | | | | | | | |
| 80 | 6.19% | | | | | | | | |

| | | Cumulative Gross Credit Default: New Fixed-Sum | | | | | | | |
|-------|-------|--|------|------|------|------|------|------|---------------|
| Month | 2006 | 2007 | 2008 | 2009 | 2010 | 2011 | 2012 | 2013 | H2 07 : H1 08 |
| 81 | 6.19% | | | | | | | | |
| 82 | 6.19% | | | | | | | | |
| 83 | 6.19% | | | | | | | | |
| 84 | 6.19% | | | | | | | | |

| | | Cumulative Recovery from Credit Default: New Fixed-Sum | | | | | | | |
|-----------------|--------|--|--------|--------|--------|--------|--------|-------|--|
| Year of Default | 2006 | 2007 | 2008 | 2009 | 2010 | 2011 | 2012 | 2013 | |
| Initial | | 17.84% | 15.03% | 13.44% | 10.37% | 7.47% | 10.72% | 7.22% | |
| 0 | | 18.89% | 17.97% | 17.89% | 13.22% | 8.75% | 14.26% | 7.74% | |
| 1 | 2.21% | 23.67% | 24.50% | 22.65% | 21.92% | 13.07% | 18.54% | | |
| 2 | 10.00% | 29.35% | 29.48% | 25.98% | 24.75% | 16.94% | | | |
| 3 | 13.01% | 30.79% | 31.77% | 28.38% | 27.82% | | | | |
| 4 | 14.45% | 33.67% | 32.56% | 30.41% | | | | | |
| 5 | 15.73% | 34.27% | 33.84% | | | | | | |
| 6 | 17.02% | 34.67% | | | | | | | |
| 7 | 18.31% | | | | | | | | |

Used Fixed-Sum Loan

| | | Cumulative Gross Credit Default: Used Fixed-Sum | | | | | | | |
|-------|-------|---|-------|-------|-------|-------|-------|-------|---------------|
| Month | 2006 | 2007 | 2008 | 2009 | 2010 | 2011 | 2012 | 2013 | H2 07 : H1 08 |
| 0 | 0.48% | 0.37% | 0.39% | 0.16% | 0.15% | 0.16% | 0.13% | 0.15% | 0.45% |
| 1 | 0.64% | 0.49% | 0.44% | 0.23% | 0.19% | 0.25% | 0.22% | | 0.58% |
| 2 | 0.78% | 0.57% | 0.65% | 0.31% | 0.25% | 0.33% | 0.31% | | 0.78% |
| 3 | 1.04% | 0.66% | 0.84% | 0.37% | 0.33% | 0.41% | 0.39% | | 0.97% |
| 4 | 1.23% | 0.97% | 1.20% | 0.49% | 0.39% | 0.47% | 0.51% | | 1.18% |
| 5 | 1.46% | 1.12% | 1.45% | 0.61% | 0.48% | 0.58% | 0.61% | | 1.34% |
| 6 | 1.69% | 1.29% | 1.83% | 0.74% | 0.59% | 0.68% | 0.68% | | 1.60% |
| 7 | 1.93% | 1.46% | 2.20% | 0.81% | 0.71% | 0.75% | 0.77% | | 1.71% |
| 8 | 2.11% | 1.69% | 2.50% | 0.91% | 0.82% | 0.83% | 0.89% | | 1.99% |
| 9 | 2.24% | 1.92% | 2.76% | 1.02% | 0.94% | 0.91% | 0.96% | | 2.31% |
| 10 | 2.38% | 2.13% | 3.04% | 1.20% | 1.06% | 1.03% | 1.04% | | 2.75% |
| 11 | 2.50% | 2.29% | 3.24% | 1.33% | 1.21% | 1.12% | 1.11% | | 3.09% |
| 12 | 2.70% | 2.55% | 3.46% | 1.52% | 1.35% | 1.23% | 1.23% | | 3.49% |
| 13 | 2.80% | 2.76% | 3.76% | 1.62% | 1.49% | 1.36% | | | 3.98% |
| 14 | 2.91% | 2.94% | 3.92% | 1.77% | 1.63% | 1.46% | | | 4.37% |
| 15 | 3.03% | 3.27% | 4.13% | 1.85% | 1.74% | 1.56% | | | 4.61% |
| 16 | 3.48% | 3.53% | 4.36% | 1.92% | 1.85% | 1.62% | | | 4.88% |
| 17 | 3.64% | 3.71% | 4.62% | 2.02% | 1.95% | 1.71% | | | 5.11% |
| 18 | 3.78% | 4.00% | 4.89% | 2.18% | 2.09% | 1.77% | | | 5.31% |
| 19 | 3.94% | 4.31% | 4.97% | 2.35% | 2.21% | 1.88% | | | 5.59% |
| 20 | 4.14% | 4.63% | 5.13% | 2.53% | 2.32% | 1.96% | | | 5.78% |
| 21 | 4.32% | 4.82% | 5.26% | 2.68% | 2.42% | 2.04% | | | 5.97% |
| 22 | 4.51% | 5.03% | 5.47% | 2.84% | 2.55% | 2.12% | | | 6.18% |
| 23 | 4.69% | 5.25% | 5.67% | 2.90% | 2.62% | 2.18% | | | 6.47% |
| 24 | 4.85% | 5.42% | 5.97% | 3.03% | 2.71% | 2.27% | | | 6.71% |
| 25 | 5.03% | 5.59% | 6.10% | 3.22% | 2.80% | | | | 6.79% |
| 26 | 5.19% | 5.76% | 6.26% | 3.33% | 2.89% | | | | 6.92% |
| 27 | 5.42% | 5.92% | 6.40% | 3.41% | 2.97% | | | | 7.02% |
| 28 | 5.58% | 6.08% | 6.50% | 3.49% | 3.07% | | | | 7.19% |
| 29 | 5.72% | 6.30% | 6.58% | 3.61% | 3.12% | | | | 7.38% |
| 30 | 5.90% | 6.43% | 6.77% | 3.71% | 3.17% | | | | 7.61% |
| 31 | 6.22% | 6.47% | 6.93% | 3.79% | 3.24% | | | | 7.70% |
| 32 | 6.40% | 6.55% | 7.05% | 3.88% | 3.31% | | | | 7.82% |
| 33 | 6.50% | 6.65% | 7.17% | 3.94% | 3.40% | | | | 7.93% |
| 34 | 6.61% | 6.75% | 7.30% | 4.03% | 3.43% | | | | 8.00% |
| 35 | 6.75% | 6.88% | 7.39% | 4.08% | 3.49% | | | | 8.08% |
| 36 | 6.85% | 7.00% | 7.50% | 4.13% | 3.54% | | | | 8.21% |
| 37 | 6.99% | 7.05% | 7.61% | 4.21% | | | | | 8.31% |
| 38 | 7.08% | 7.12% | 7.75% | 4.27% | | | | | 8.41% |
| 39 | 7.21% | 7.18% | 7.84% | 4.31% | | | | | 8.51% |
| 40 | 7.32% | 7.22% | 7.90% | 4.36% | | | | | 8.58% |
| 41 | 7.41% | 7.28% | 7.98% | 4.39% | | | | | 8.67% |
| 42 | 7.47% | 7.37% | 8.07% | 4.42% | | | | | 8.77% |
| 43 | 7.51% | 7.42% | 8.14% | 4.47% | | | | | 8.86% |
| 44 | 7.54% | 7.50% | 8.18% | 4.51% | | | | | 8.95% |
| 45 | 7.58% | 7.55% | 8.24% | 4.53% | | | | | 9.01% |
| 46 | 7.64% | 7.58% | 8.29% | 4.55% | | | | | 9.07% |
| 47 | 7.69% | 7.63% | 8.34% | 4.58% | | | | | 9.11% |

| Cumulative Gross Credit Default: Used Fixed-Sum | | | | | | | | | |
|---|-------|-------|-------|-------|------|------|------|------|---------------|
| Month | 2006 | 2007 | 2008 | 2009 | 2010 | 2011 | 2012 | 2013 | H2 07 : H1 08 |
| 48 | 7.74% | 7.69% | 8.37% | 4.62% | | | | | 9.16% |
| 49 | 7.78% | 7.75% | 8.40% | | | | | | 9.21% |
| 50 | 7.80% | 7.79% | 8.42% | | | | | | 9.24% |
| 51 | 7.83% | 7.82% | 8.44% | | | | | | 9.26% |
| 52 | 7.87% | 7.85% | 8.46% | | | | | | 9.29% |
| 53 | 7.88% | 7.86% | 8.48% | | | | | | 9.31% |
| 54 | 7.90% | 7.88% | 8.49% | | | | | | 9.32% |
| 55 | 7.93% | 7.89% | 8.50% | | | | | | 9.34% |
| 56 | 7.95% | 7.90% | 8.51% | | | | | | 9.35% |
| 57 | 7.96% | 7.90% | 8.52% | | | | | | 9.36% |
| 58 | 7.96% | 7.91% | 8.52% | | | | | | 9.37% |
| 59 | 7.97% | 7.91% | 8.53% | | | | | | 9.38% |
| 60 | 7.97% | 7.91% | 8.54% | | | | | | 9.38% |
| 61 | 7.99% | 7.91% | | | | | | | 9.38% |
| 62 | 7.99% | 7.92% | | | | | | | 9.39% |
| 63 | 8.00% | 7.92% | | | | | | | 9.39% |
| 64 | 8.00% | 7.92% | | | | | | | 9.39% |
| 65 | 8.00% | 7.92% | | | | | | | 9.39% |
| 66 | 8.00% | 7.92% | | | | | | | 9.39% |
| 67 | 8.00% | 7.92% | | | | | | | |
| 68 | 8.00% | 7.92% | | | | | | | |
| 69 | 8.00% | 7.92% | | | | | | | |
| 70 | 8.00% | 7.92% | | | | | | | |
| 71 | 8.00% | 7.92% | | | | | | | |
| 72 | 8.01% | 7.92% | | | | | | | |
| 73 | 8.01% | | | | | | | | |
| 74 | 8.01% | | | | | | | | |
| 75 | 8.01% | | | | | | | | |
| 76 | 8.01% | | | | | | | | |
| 77 | 8.01% | | | | | | | | |
| 78 | 8.01% | | | | | | | | |
| 79 | 8.01% | | | | | | | | |
| 80 | 8.01% | | | | | | | | |
| 81 | 8.01% | | | | | | | | |
| 82 | 8.01% | | | | | | | | |
| 83 | 8.01% | | | | | | | | |
| 84 | 8.01% | | | | | | | | |

| Cumulative Recovery from Credit Default: Used Fixed-Sum | | | | | | | | | |
|---|--------|--------|--------|--------|--------|--------|--------|--------|--|
| Year of Default | 2006 | 2007 | 2008 | 2009 | 2010 | 2011 | 2012 | 2013 | |
| Initial | 2.53% | 11.90% | 12.38% | 9.60% | 11.16% | 9.56% | 8.32% | 8.56% | |
| 0 | 2.53% | 14.99% | 14.02% | 13.12% | 15.65% | 11.11% | 10.89% | 10.56% | |
| 1 | 13.35% | 22.80% | 18.94% | 18.78% | 21.46% | 14.53% | 15.37% | | |
| 2 | 16.26% | 25.18% | 22.45% | 22.43% | 26.05% | 17.23% | | | |
| 3 | 18.43% | 27.32% | 25.35% | 25.06% | 29.20% | | | | |
| 4 | 19.68% | 28.94% | 26.67% | 26.97% | | | | | |
| 5 | 21.12% | 29.56% | 27.60% | | | | | | |
| 6 | 22.33% | 30.17% | | | | | | | |
| 7 | 23.06% | | | | | | | | |

3. Voluntary Termination Data

The following statistical information sets out certain historical data in respect of the Purchased Receivables that are Voluntary Terminations (each, a **VT**). The information set out below in respect of the provisional Portfolio may not necessarily correspond to that of the Purchased Receivables as of the Closing Date. After the Closing Date, the Portfolio will change from time to time as a result of repayment, prepayments or repurchase of Purchased Receivables.

| Month where VT occurred | Jan-06 | Feb-06 | Mar-06 | Apr-06 | May-06 | Jun-06 | Jul-06 | Aug-06 | Sep-06 | Oct-06 | Nov-06 | Dec-06 |
|--|-------------|-------------|-------------|-------------|-------------|-------------|-------------|-------------|---------------|---------------|---------------|---------------|
| Losses on Loans that have VT'd | - | - | - | - | 2,067 | 2,681 | - | 6,361 | - | 7,673 | 3,740 | 3,818 |
| Principal Balance of Loans Eligible to VT | 16,220,590 | 29,697,860 | 52,660,654 | 66,550,282 | 84,092,923 | 97,277,505 | 108,636,910 | 118,134,511 | 132,620,072 | 142,761,983 | 147,502,908 | 151,006,218 |
| % of Principal Balance of Eligible Loans at time of VT | 0.00% | 0.00% | 0.00% | 0.00% | 0.00% | 0.00% | 0.00% | 0.01% | 0.00% | 0.01% | 0.00% | 0.00% |
| Month where VT occurred | Jan-07 | Feb-07 | Mar-07 | Apr-07 | May-07 | Jun-07 | Jul-07 | Aug-07 | Sep-07 | Oct-07 | Nov-07 | Dec-07 |
| Losses on Loans that have VT'd | - | 214 | 3,402 | 3,614 | 2,396 | 8,267 | - | 5,941 | 5,226 | 8,940 | 3,744 | 7,635 |
| Principal Balance of Loans Eligible to VT | 156,658,811 | 159,714,807 | 168,417,727 | 175,051,932 | 181,886,406 | 187,627,887 | 192,309,788 | 196,609,999 | 202,547,036 | 207,598,718 | 211,195,556 | 212,110,122 |
| % of Principal Balance of Eligible Loans at time of VT | 0.00% | 0.00% | 0.00% | 0.00% | 0.00% | 0.00% | 0.00% | 0.00% | 0.00% | 0.00% | 0.00% | 0.00% |
| Month where VT occurred | Jan-08 | Feb-08 | Mar-08 | Apr-08 | May-08 | Jun-08 | Jul-08 | Aug-08 | Sep-08 | Oct-08 | Nov-08 | Dec-08 |
| Losses on Loans that have VT'd | 23,796 | 5,650 | 9,265 | 21,691 | 33,603 | 46,633 | 37,772 | 90,471 | 62,835 | 63,170 | 82,098 | 82,912 |
| Principal Balance of Loans Eligible to VT | 214,991,616 | 216,157,760 | 221,367,460 | 224,456,475 | 228,818,159 | 232,131,576 | 237,510,371 | 246,353,199 | 257,328,870 | 262,656,531 | 266,335,144 | 267,205,708 |
| % of Principal Balance of Eligible Loans at time of VT | 0.01% | 0.00% | 0.00% | 0.01% | 0.01% | 0.02% | 0.02% | 0.04% | 0.02% | 0.02% | 0.03% | 0.03% |
| Month where VT occurred | Jan-09 | Feb-09 | Mar-09 | Apr-09 | May-09 | Jun-09 | Jul-09 | Aug-09 | Sep-09 | Oct-09 | Nov-09 | Dec-09 |
| Losses on Loans that have VT'd | 117,907 | 98,024 | 121,841 | 96,845 | 106,322 | 129,479 | 138,803 | 45,193 | 51,033 | 31,852 | 58,729 | 67,162 |
| Principal Balance of Loans Eligible to VT | 275,367,734 | 288,749,477 | 315,570,081 | 331,965,767 | 347,230,583 | 367,664,072 | 397,357,269 | 419,437,541 | 492,336,046 | 531,095,090 | 566,660,164 | 605,042,755 |
| % of Principal Balance of Eligible Loans at time of VT | 0.04% | 0.03% | 0.04% | 0.03% | 0.03% | 0.04% | 0.03% | 0.01% | 0.01% | 0.01% | 0.01% | 0.01% |
| Month where VT occurred | Jan-10 | Feb-10 | Mar-10 | Apr-10 | May-10 | Jun-10 | Jul-10 | Aug-10 | Sep-10 | Oct-10 | Nov-10 | Dec-10 |
| Losses on Loans that have VT'd | 37,411 | 50,674 | 96,017 | 60,786 | 99,381 | 44,511 | 26,124 | 62,491 | 78,553 | 134,222 | 74,422 | 90,599 |
| Principal Balance of Loans Eligible to VT | 638,393,431 | 676,972,036 | 773,181,749 | 822,544,542 | 869,896,616 | 923,500,332 | 968,503,837 | 997,824,944 | 1,074,124,737 | 1,107,482,493 | 1,133,267,317 | 1,148,402,104 |
| % of Principal Balance of Eligible Loans at time of VT | 0.01% | 0.01% | 0.01% | 0.01% | 0.01% | 0.00% | 0.00% | 0.01% | 0.01% | 0.01% | 0.01% | 0.01% |
| Month where VT occurred | Jan-11 | Feb-11 | Mar-11 | Apr-11 | May-11 | Jun-11 | Jul-11 | Aug-11 | Sep-11 | Oct-11 | Nov-11 | Dec-11 |
| Losses on Loans that have VT'd | 52,459 | 79,454 | 67,227 | 116,710 | 137,426 | 73,931 | 108,306 | 129,009 | 182,568 | 115,762 | 205,979 | 220,735 |

Information Tables Regarding the Portfolio

| | | | | | | | | | | | | |
|--|---------------|---------------|---------------|---------------|---------------|---------------|---------------|---------------|---------------|---------------|---------------|---------------|
| Principal Balance of Loans Eligible to VT | 1,167,560,159 | 1,179,933,356 | 1,256,140,951 | 1,290,119,142 | 1,329,567,043 | 1,368,965,952 | 1,400,713,787 | 1,415,877,428 | 1,464,952,618 | 1,483,179,383 | 1,496,155,356 | 1,501,991,507 |
| % of Principal Balance of Eligible Loans at time of VT | 0.00% | 0.01% | 0.01% | 0.01% | 0.01% | 0.01% | 0.01% | 0.01% | 0.01% | 0.01% | 0.01% | 0.01% |
| Month where VT occurred | Jan-12 | Feb-12 | Mar-12 | Apr-12 | May-12 | Jun-12 | Jul-12 | Aug-12 | Sep-12 | Oct-12 | Nov-12 | Dec-12 |
| Losses on Loans that have VT'd | 250,108 | 144,845 | 177,294 | 209,599 | 199,977 | 274,121 | 41,673 | 190,779 | 148,090 | 226,359 | 196,370 | 229,326 |
| Principal Balance of Loans Eligible to VT | 1,518,827,095 | 1,522,836,735 | 1,584,428,021 | 1,612,759,829 | 1,656,517,893 | 1,703,439,905 | 1,744,609,377 | 1,751,351,732 | 1,836,442,331 | 1,858,240,324 | 1,871,946,353 | 1,871,782,365 |
| % of Principal Balance of Eligible Loans at time of VT | 0.02% | 0.01% | 0.01% | 0.01% | 0.01% | 0.02% | 0.00% | 0.01% | 0.01% | 0.01% | 0.01% | 0.01% |
| Month where VT occurred | Jan-13 | Feb-13 | Mar-13 | Apr-13 | May-13 | Jun-13 | Jul-13 | Aug-13 | Sep-13 | Oct-13 | Nov-13 | Dec-13 |
| Losses on Loans that have VT'd | 214,988 | 124,002 | 188,660 | 171,809 | 141,360 | 187,615 | 131,523 | 170,346 | 205,835 | 145,840 | 110,348 | 183,873 |
| Principal Balance of Loans Eligible to VT | 1,891,713,652 | 1,892,518,955 | 1,998,780,063 | 2,036,952,290 | 2,081,900,248 | 2,128,445,706 | 2,155,055,703 | 2,163,404,337 | 2,268,810,168 | 2,362,950,447 | 2,381,742,728 | 2,390,750,585 |
| % of Principal Balance of Eligible Loans at time of VT | 0.01% | 0.01% | 0.01% | 0.01% | 0.01% | 0.01% | 0.01% | 0.01% | 0.01% | 0.01% | 0.00% | 0.01% |

4. Managed Pool Performance

The following statistical information sets out certain historical data in respect of a representative pool of historical loans originated by SC UK up to the end of 31 March 2014. The information set out below may not necessarily correspond to that of the Purchased Receivables as of the Closing Date. After the Closing Date, the Portfolio will change from time to time as a result of repayment, prepayments or repurchase of Purchased Receivables.

Total Managed Pool Segments (£)

| | 2006 | 2007 | 2008 | 2009 | 2010 | 2011 | 2012 | 2013 | At 31 March 2014 |
|-----------------------|--------------------|--------------------|--------------------|--------------------|----------------------|----------------------|----------------------|----------------------|----------------------|
| PCP New | 0 | 0 | 356,247 | 68,143,921 | 201,991,568 | 277,906,590 | 316,511,949 | 568,326,216 | 366,172,719 |
| PCP Used | 0 | 0 | 2,056,495 | 14,910,739 | 34,826,499 | 50,886,138 | 65,804,108 | 96,073,489 | 68,621,778 |
| Conditional Sale New | 49,315,500 | 60,721,425 | 60,298,213 | 165,776,719 | 270,201,711 | 286,734,163 | 538,329,776 | 684,297,623 | 604,440,157 |
| Conditional Sale Used | 101,690,718 | 151,388,697 | 204,494,754 | 356,211,377 | 641,382,325 | 886,464,616 | 951,136,533 | 1,042,053,257 | 959,545,409 |
| Fixed-Sum New | 31,149,727 | 54,097,064 | 53,556,103 | 66,875,664 | 101,740,954 | 99,866,827 | 233,040,210 | 327,383,417 | 256,297,192 |
| Fixed-Sum Used | 130,276,680 | 222,918,185 | 250,888,053 | 327,995,726 | 511,610,066 | 543,027,892 | 526,786,744 | 481,665,937 | 520,691,186 |
| Total | 312,432,625 | 489,125,371 | 571,649,864 | 999,914,145 | 1,761,753,124 | 2,144,886,226 | 2,631,609,319 | 3,199,799,938 | 2,775,768,441 |

New PCP Originations (£)

| | 2006 | 2007 | 2008 | 2009 | 2010 | 2011 | 2012 | 2013 | At 31 March 2014 |
|----------------------|------|------|---------|------------|-------------|-------------|-------------|-------------|------------------|
| New PCP Originations | 0 | 0 | 356,247 | 68,143,921 | 201,991,568 | 277,906,590 | 316,511,949 | 568,326,216 | 366,172,719 |

| Delinquency Bucket | | | | | | | | | |
|----------------------------|----------|----------|----------|------------------|-------------------|-------------------|-------------------|-------------------|-------------------|
| 31 - 60 | 0 | 0 | - | 24,889 | 149,086 | 204,200 | 237,527 | 264,341 | 255,625 |
| 61 - 90 | 0 | 0 | - | 10,167 | 52,323 | 83,229 | 119,197 | 91,697 | 145,765 |
| 91+ | 0 | 0 | - | - | 60,396 | 105,076 | 227,652 | 332,686 | 193,653 |
| Total Delinquencies | - | - | - | 35,055.19 | 261,804.98 | 392,505.32 | 584,375.83 | 688,724.36 | 595,042.92 |

| | | | | | | | | | |
|--|-------|-------|-------|-------|-------|-------|-------|-------|-------|
| Total Delinquencies as % of New PCP Originations | 0.00% | 0.00% | 0.00% | 0.05% | 0.13% | 0.14% | 0.18% | 0.12% | 0.16% |
|--|-------|-------|-------|-------|-------|-------|-------|-------|-------|

New PCP Originations (#)

| | 2006 | 2007 | 2008 | 2009 | 2010 | 2011 | 2012 | 2013 | At 31 March 2014 |
|----------------------|------|------|------|-------|--------|--------|--------|--------|------------------|
| New PCP Originations | 0 | 0 | 33 | 6,777 | 19,585 | 28,776 | 34,755 | 57,328 | 39,576 |

| Delinquency Bucket | | | | | | | | | |
|----------------------------|----------|----------|----------|----------|-----------|-----------|-----------|-----------|-----------|
| 31 - 60 | 0 | 0 | - | 2 | 15 | 26 | 26 | 29 | 28 |
| 61 - 90 | 0 | 0 | - | 1 | 5 | 9 | 16 | 12 | 17 |
| 91+ | 0 | 0 | - | - | 6 | 12 | 35 | 54 | 41 |
| Total Delinquencies | 0 | 0 | 0 | 3 | 26 | 47 | 77 | 95 | 86 |

| | | | | | | | | | |
|--|-------|-------|-------|-------|-------|-------|-------|-------|-------|
| Total Delinquencies as % of New PCP Originations | 0.00% | 0.00% | 0.00% | 0.04% | 0.13% | 0.16% | 0.22% | 0.17% | 0.22% |
|--|-------|-------|-------|-------|-------|-------|-------|-------|-------|

Used PCP Originations (£)

| | 2006 | 2007 | 2008 | 2009 | 2010 | 2011 | 2012 | 2013 | At 31 March 2014 |
|-----------------------|------|------|-----------|------------|------------|------------|------------|------------|------------------|
| Used PCP Originations | 0 | 0 | 2,056,495 | 14,910,739 | 34,826,499 | 50,886,138 | 65,804,108 | 96,073,489 | 68,621,778 |

| Delinquency Bucket | | | | | | | | | |
|----------------------------|----------|----------|------------------|------------------|------------------|-------------------|-------------------|-------------------|-------------------|
| 31 - 60 | 0 | 0 | 11,535 | 13,341 | 16,056 | 70,200 | 51,094 | 70,282 | 73,886 |
| 61 - 90 | 0 | 0 | - | - | 31,701 | 18,991 | 15,447 | 40,517 | 14,143 |
| 91+ | 0 | 0 | - | - | 35,672.44 | 47,029.21 | 77,116.16 | 99,932.67 | 106,271.51 |
| Total Delinquencies | - | - | 11,535.47 | 13,340.61 | 83,429.41 | 136,219.99 | 143,656.99 | 210,731.84 | 194,300.37 |

| | | | | | | | | | |
|---|-------|-------|-------|-------|-------|-------|-------|-------|-------|
| Total Delinquencies as % of Used PCP Originations | 0.00% | 0.00% | 0.56% | 0.09% | 0.24% | 0.27% | 0.22% | 0.22% | 0.28% |
|---|-------|-------|-------|-------|-------|-------|-------|-------|-------|

Used PCP Originations (#)

| | 2006 | 2007 | 2008 | 2009 | 2010 | 2011 | 2012 | 2013 | At 31 March 2014 |
|--|-------|-------|-------|-------|-------|-------|-------|-------|------------------|
| Used PCP Originations | 0 | 0 | 185 | 1,502 | 3,477 | 5,332 | 6,927 | 9,667 | 7,220 |
| Delinquency Bucket | | | | | | | | | |
| 31 - 60 | 0 | 0 | 1 | 1 | 2 | 8 | 8 | 8 | 8 |
| 61- 90 | 0 | 0 | 0 | 0 | 3 | 3 | 3 | 5 | 2 |
| 91+ | 0 | 0 | - | - | 4 | 6 | 12 | 18 | 16 |
| Total Delinquencies | 0 | 0 | 1 | 1 | 9 | 17 | 23 | 31 | 26 |
| Total Delinquencies as % of Used PCP Originations | 0.00% | 0.00% | 0.54% | 0.07% | 0.26% | 0.32% | 0.33% | 0.32% | 0.36% |

New Conditional Sales Originations (£)

| | 2006 | 2007 | 2008 | 2009 | 2010 | 2011 | 2012 | 2013 | At 31 March 2014 |
|---|------------|------------|------------|-------------|-------------|-------------|-------------|-------------|------------------|
| New Conditional Sales Originations | 49,315,500 | 60,721,425 | 60,298,213 | 165,776,719 | 270,201,711 | 286,734,163 | 538,329,776 | 684,297,623 | 604,440,157 |
| Delinquency Bucket | | | | | | | | | |
| 31 - 60 | 100,895 | 134,696 | 235,755 | 312,460 | 381,501 | 601,661 | 522,907 | 894,372 | 710,788 |
| 61- 90 | 17,363 | 90,827 | 170,203 | 205,221 | 273,203 | 233,337 | 415,216 | 550,477 | 542,650 |
| 91+ | 42,268 | 111,386 | 198,072 | 244,073 | 334,437 | 496,927 | 654,967 | 919,106 | 558,271 |
| Total Delinquencies | 160,526 | 336,910 | 604,029 | 761,755 | 989,141 | 1,331,925 | 1,593,091 | 2,363,956 | 1,811,708 |
| Total Delinquencies as % of New Conditional Sales Originations | 0.33% | 0.55% | 1.00% | 0.46% | 0.37% | 0.46% | 0.30% | 0.35% | 0.30% |

New Conditional Sales Originations (#)

| | 2006 | 2007 | 2008 | 2009 | 2010 | 2011 | 2012 | 2013 | At 31 March 2014 |
|---|-------|-------|-------|--------|--------|--------|--------|--------|------------------|
| New Conditional Sales Originations | 6,236 | 8,891 | 9,674 | 26,364 | 45,582 | 53,285 | 77,016 | 88,620 | 82,717 |
| Delinquency Bucket | | | | | | | | | |
| 31 - 60 | 8 | 14 | 24 | 41 | 49 | 69 | 67 | 107 | 81 |
| 61- 90 | 2 | 11 | 18 | 28 | 37 | 31 | 48 | 67 | 61 |
| 91+ | 4 | 11 | 24 | 32 | 50 | 71 | 78 | 115 | 70 |
| Total Delinquencies | 14 | 36 | 66 | 101 | 136 | 171 | 193 | 289 | 212 |
| Total Delinquencies as % of New Conditional Sales Originations | 0.22% | 0.40% | 0.68% | 0.38% | 0.30% | 0.32% | 0.25% | 0.33% | 0.26% |

Used Conditional Sales Originations (£)

| | 2006 | 2007 | 2008 | 2009 | 2010 | 2011 | 2012 | 2013 | At 31 March 2014 |
|--|-------------|-------------|-------------|-------------|-------------|-------------|-------------|---------------|------------------|
| Used Conditional Sales Originations | 101,690,718 | 151,388,697 | 204,494,754 | 356,211,377 | 641,382,325 | 886,464,616 | 951,136,533 | 1,042,053,257 | 959,545,409 |
| Delinquency Bucket | | | | | | | | | |
| 31 - 60 | 252,782 | 545,621 | 1,158,145 | 1,684,977 | 3,028,843 | 3,228,330 | 3,181,263 | 2,698,820 | 2,988,201 |
| 61- 90 | 121,762 | 394,808 | 801,921 | 926,581 | 1,634,288 | 2,028,437 | 1,901,656 | 1,780,293 | 2,007,451 |
| 91+ | 129,832 | 660,131 | 1,406,373 | 1,620,076 | 2,503,253 | 3,148,903 | 4,004,404 | 4,050,219 | 3,932,773 |
| Total Delinquencies | 504,376 | 1,600,559 | 3,366,439 | 4,231,634 | 7,166,384 | 8,405,670 | 9,087,323 | 8,529,331 | 8,928,425 |
| Total Delinquencies as % of Used Conditional Sales Originations | 0.50% | 1.06% | 1.65% | 1.19% | 1.12% | 0.95% | 0.96% | 0.82% | 0.93% |

Used Conditional Sales Originations (#)

| | 2006 | 2007 | 2008 | 2009 | 2010 | 2011 | 2012 | 2013 | At 31 March 2014 |
|---|--------|--------|--------|--------|---------|---------|---------|---------|------------------|
| Used Conditional Sales Originations | 17,349 | 28,707 | 39,648 | 65,683 | 116,645 | 160,971 | 178,333 | 189,502 | 180,471 |
| Delinquency Bucket | | | | | | | | | |
| 31 - 60 | 33 | 86 | 174 | 271 | 521 | 563 | 619 | 526 | 609 |
| 61- 90 | 15 | 50 | 126 | 161 | 287 | 373 | 402 | 365 | 414 |
| 91+ | 17 | 102 | 208 | 285 | 420 | 564 | 708 | 818 | 712 |
| Total Delinquencies | 65 | 238 | 508 | 717 | 1,228 | 1,500 | 1,729 | 1,709 | 1,735 |
| Total Delinquencies as % of Used Conditional Sales Originations | 0.37% | 0.83% | 1.28% | 1.09% | 1.05% | 0.93% | 0.97% | 0.90% | 0.96% |

New Fixed-Sum Originations (£)

| | 2006 | 2007 | 2008 | 2009 | 2010 | 2011 | 2012 | 2013 | At 31 March 2014 |
|--|------------|------------|------------|------------|-------------|------------|-------------|-------------|------------------|
| New Fixed-Sum Originations | 31,149,727 | 54,097,064 | 53,556,103 | 66,875,664 | 101,740,954 | 99,866,827 | 233,040,210 | 327,383,417 | 256,297,192 |
| Delinquency Bucket | | | | | | | | | |
| 31 - 60 | 134,459 | 233,052 | 310,654 | 363,655 | 370,116 | 301,268 | 336,641 | 390,865 | 348,595 |
| 61- 90 | 25,194 | 158,722 | 166,093 | 260,206 | 243,927 | 262,655 | 155,299 | 227,886 | 216,272 |
| 91+ | - | 140,785 | 422,767 | 345,030 | 306,738 | 302,898 | 235,930 | 513,509 | 227,006 |
| Total Delinquencies | 159,653 | 532,560 | 899,514 | 968,891 | 920,780 | 866,821 | 727,870 | 1,132,260 | 791,873 |
| Total Delinquencies as % of New Fixed-Sum Originations | 0.51% | 0.98% | 1.68% | 1.45% | 0.91% | 0.87% | 0.31% | 0.35% | 0.31% |

New Fixed-Sum Originations (#)

| | 2006 | 2007 | 2008 | 2009 | 2010 | 2011 | 2012 | 2013 | At 31 March 2014 |
|--|-------|-------|-------|-------|--------|--------|--------|--------|------------------|
| New Fixed-Sum Originations | 3,084 | 5,984 | 6,682 | 8,779 | 13,030 | 13,211 | 24,230 | 31,522 | 26,408 |
| Delinquency Bucket | | | | | | | | | |
| 31 - 60 | 10 | 22 | 35 | 42 | 51 | 52 | 44 | 49 | 49 |
| 61- 90 | 3 | 14 | 19 | 33 | 30 | 41 | 20 | 36 | 29 |
| 91+ | - | 12 | 38 | 40 | 47 | 43 | 41 | 69 | 35 |
| Total Delinquencies | 13 | 48 | 92 | 115 | 128 | 136 | 105 | 154 | 113 |
| Total Delinquencies as % of New Fixed-Sum Originations | 0.42% | 0.80% | 1.38% | 1.31% | 0.98% | 1.03% | 0.43% | 0.49% | 0.43% |

Used Fixed-Sum Originations (£)

| | 2006 | 2007 | 2008 | 2009 | 2010 | 2011 | 2012 | 2013 | At 31 March 2014 |
|---|-------------|-------------|-------------|-------------|-------------|-------------|-------------|-------------|------------------|
| Used Fixed-Sum Originations | 130,276,680 | 222,918,185 | 250,888,053 | 327,995,726 | 511,610,066 | 543,027,892 | 526,786,744 | 481,665,937 | 520,691,186 |
| Delinquency Bucket | | | | | | | | | |
| 31 - 60 | 387,137 | 1,164,926 | 1,955,598 | 2,373,346 | 2,401,132 | 2,361,072 | 1,901,710 | 1,328,178 | 1,914,309 |
| 61- 90 | 215,105 | 631,340 | 1,404,439 | 1,780,413 | 1,708,677 | 1,758,060 | 1,724,033 | 1,257,624 | 1,247,984 |
| 91+ | 244,402 | 1,036,300 | 1,819,564 | 2,687,013 | 2,691,542 | 2,909,452 | 2,564,103 | 3,101,048 | 2,241,121 |
| Total Delinquencies | 846,644 | 2,832,567 | 5,179,601 | 6,840,771 | 6,801,352 | 7,028,583 | 6,189,845 | 5,686,849 | 5,403,414 |
| Total Delinquencies as % of Used Fixed-Sum Originations | 0.65% | 1.27% | 2.06% | 2.09% | 1.33% | 1.29% | 1.18% | 1.18% | 1.04% |

Used Fixed-Sum Originations (#)

| | 2006 | 2007 | 2008 | 2009 | 2010 | 2011 | 2012 | 2013 | At 31 March 2014 |
|--|--------|--------|--------|--------|--------|--------|--------|--------|------------------|
| Used Fixed-Sum Originations | 17,233 | 32,772 | 40,322 | 53,700 | 81,955 | 89,796 | 89,122 | 83,886 | 88,802 |
| Delinquency Bucket | | | | | | | | | |
| 31 - 60 | 45 | 148 | 285 | 379 | 421 | 433 | 341 | 274 | 346 |
| 61- 90 | 25 | 81 | 187 | 285 | 301 | 312 | 301 | 257 | 246 |
| 91+ | 20 | 131 | 246 | 420 | 463 | 519 | 473 | 644 | 440 |
| Total Delinquencies | 90 | 360 | 718 | 1,084 | 1,185 | 1,264 | 1,115 | 1,175 | 1,032 |
| Total Delinquencies as % of Used Fixed-Sum Originations | 0.52% | 1.10% | 1.78% | 2.02% | 1.45% | 1.41% | 1.25% | 1.40% | 1.16% |

CREDIT AND COLLECTION POLICY

The following is a description of the Credit and Collection Policy which must be complied with in respect to the origination and servicing of the Purchased Receivables and the Related Collateral.

1. Credit Policies

Scoring Module

SC UK's scorecard evolves in reaction to business strategy and macro-economic events. SC UK benefits from using a specialist "Decision Sciences" unit at Santander Consumer divisional level (note that SC UK is one of a number of Santander Consumer units within Europe) to assist in internal development of the card. The latest scorecard benefits from increasingly sophisticated credit reference agency data. The scorecard utilises data from Experian Limited, which provides additional background into a customer's credit history.

The scorecard sits within the "Modellica" decision engine, accumulating "points" for a proposal against particular customer characteristics. Characteristics such as length of time with bank and employment status are assessed and combined to create an overall score. In addition, information is taken from credit reference agencies to assess a customer's credit history. The risk professionals in SC UK and at Santander Consumer Finance, S.A. assess what business sits above and below the number of points for a score and "accept" decision. The scorecard performance is monitored closely within the company and reported on a monthly basis through the SC UK Risk and Pricing Committee.

Underwriting

Retail underwriters structure some of the agreements originated by SC UK individually depending upon the risk profile of the customer, with particular emphasis on the following underwriting criteria: (i) asset type and quality; (ii) future loan to value ratio; (iii) affordability and indebtedness measures; (iv) customer stability; and (v) product. Agreements originated by SC UK generally are approved based upon its credit policy guidelines.

However, under the credit policy, underwriters have limited ability to approve exceptions to the guidelines. Exceptions to credit policies must be approved by designated individuals with appropriate underwriting authority. Additionally, the Retail Risk management department monitors exceptions and reports on them at the SC UK Risk and Pricing Committee.

Retail Risk Management

Overview

SC UK's Risk department monitors origination activities and portfolio performance and supports senior operations management with respect to the origination of agreements by SC UK.

The SC UK Risk department monitors portfolio performance at a variety of levels including total company, market and manufacturer, introducer and individual agreement. The analysis of the results is the basis for on-going changes to origination strategies. The department also monitors adherence to underwriting guidelines.

Retail Scoring and Loss Forecasting

SC UK utilises a bespoke credit scoring model to support the credit decision process and to differentiate proposal risk.

Based on this risk-ranking, SC UK determines the expected default rate for each applicant and is able to rank credit risk accordingly, enabling SC UK to evaluate applications for approval. SC UK's credit scoring model was developed utilising a statistical analysis of consumer origination data, together with retrospective bureau data and subsequent portfolio performance for SC UK.

The credit scoring model considers data contained in the applicant's credit application and credit bureau report as well as the structure of the proposed deal. The scorecard produces a statistical assessment of these attributes. This assessment is used to segregate applicant risk profiles and to determine whether the risk is acceptable, measuring the score derived against a cut-off threshold. It is also used to determine the product on which SC UK would like to write the credit agreement risk. SC UK's scorecard is monitored through comparison of actual performance as compared against the development sample used in the building of the scorecard. While SC UK employs a credit scoring model in the application approval process as part of its credit risk control procedure, credit scoring does not eliminate all credit risk.

Below is a summary of SC UK's current collections processes. These may be amended from time to time after the date of this Prospectus, and particular loans may be serviced differently.

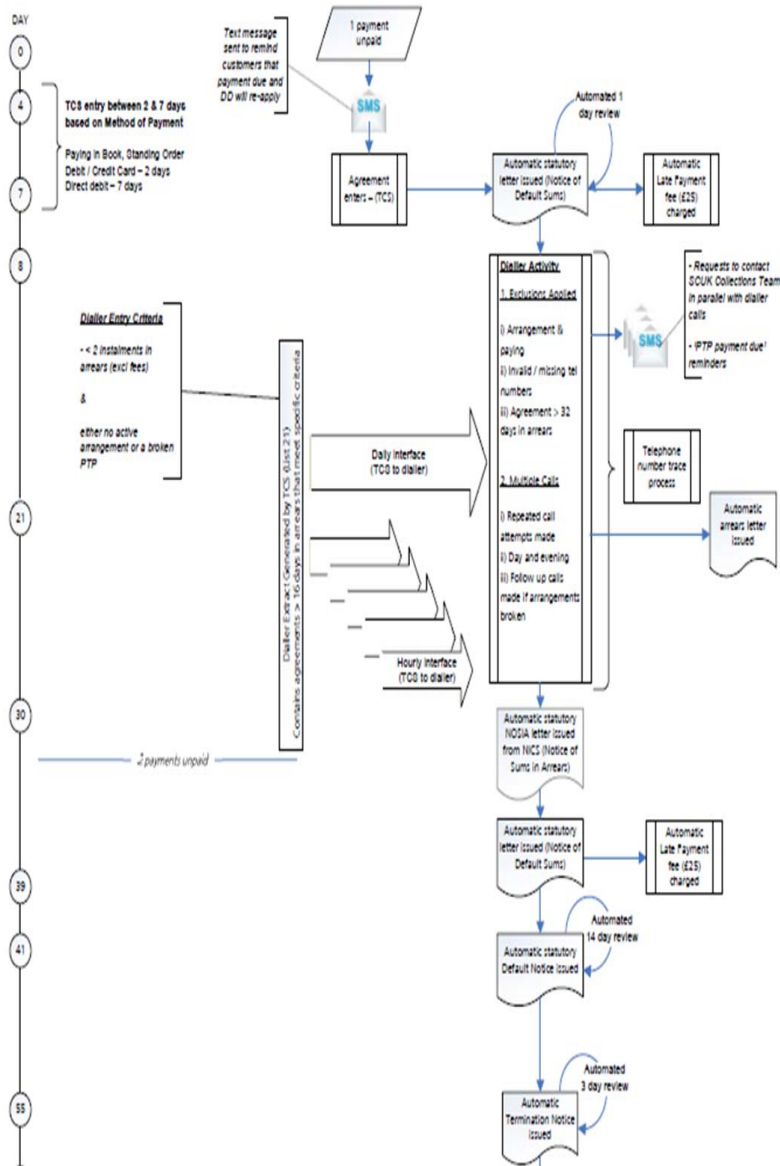

Overview of SCUK Arrears Activities

Version 4.5
Feb 14

Secured Agreements 60 days +

Un-secured Agreements 60 days +

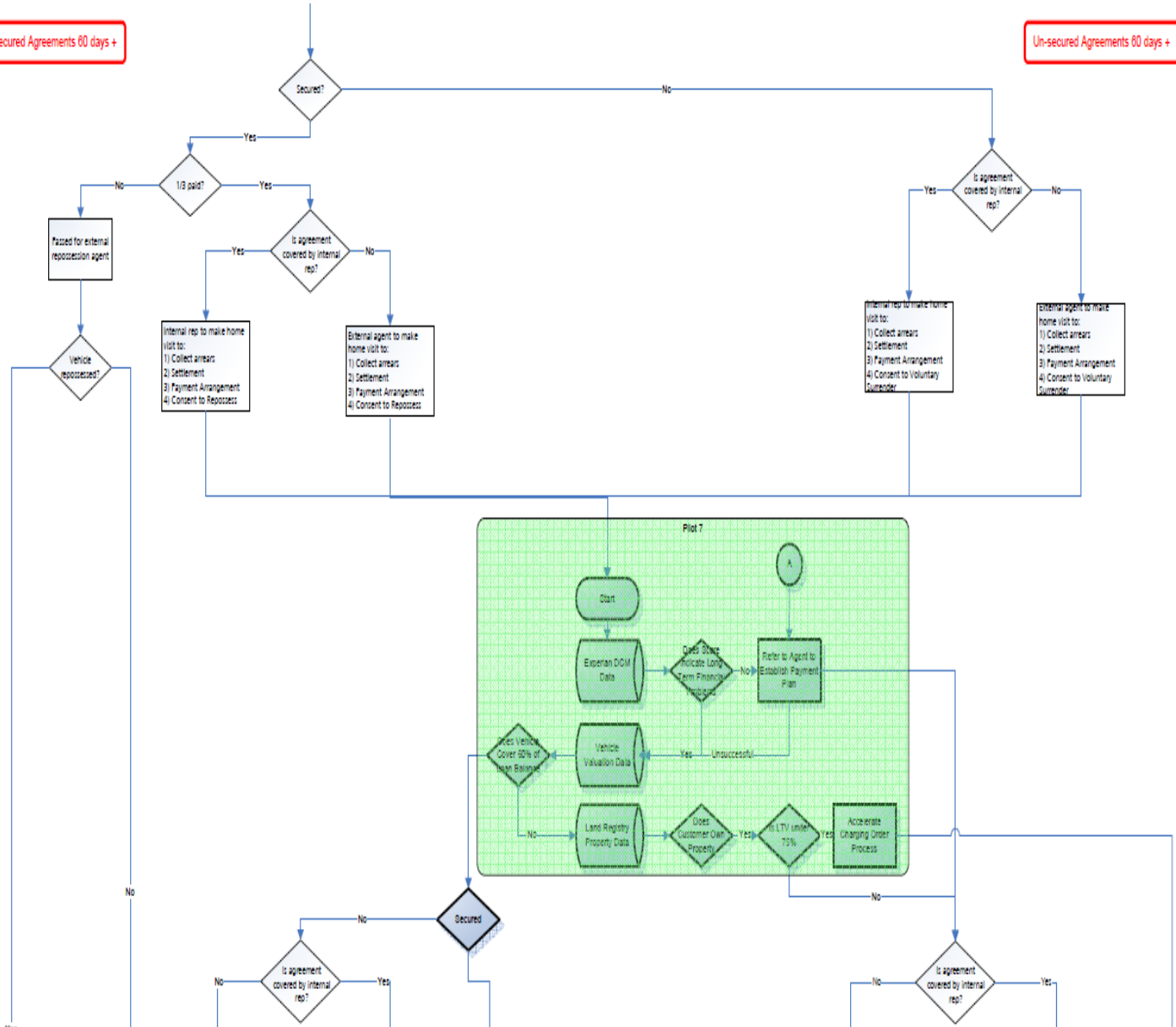

120

121

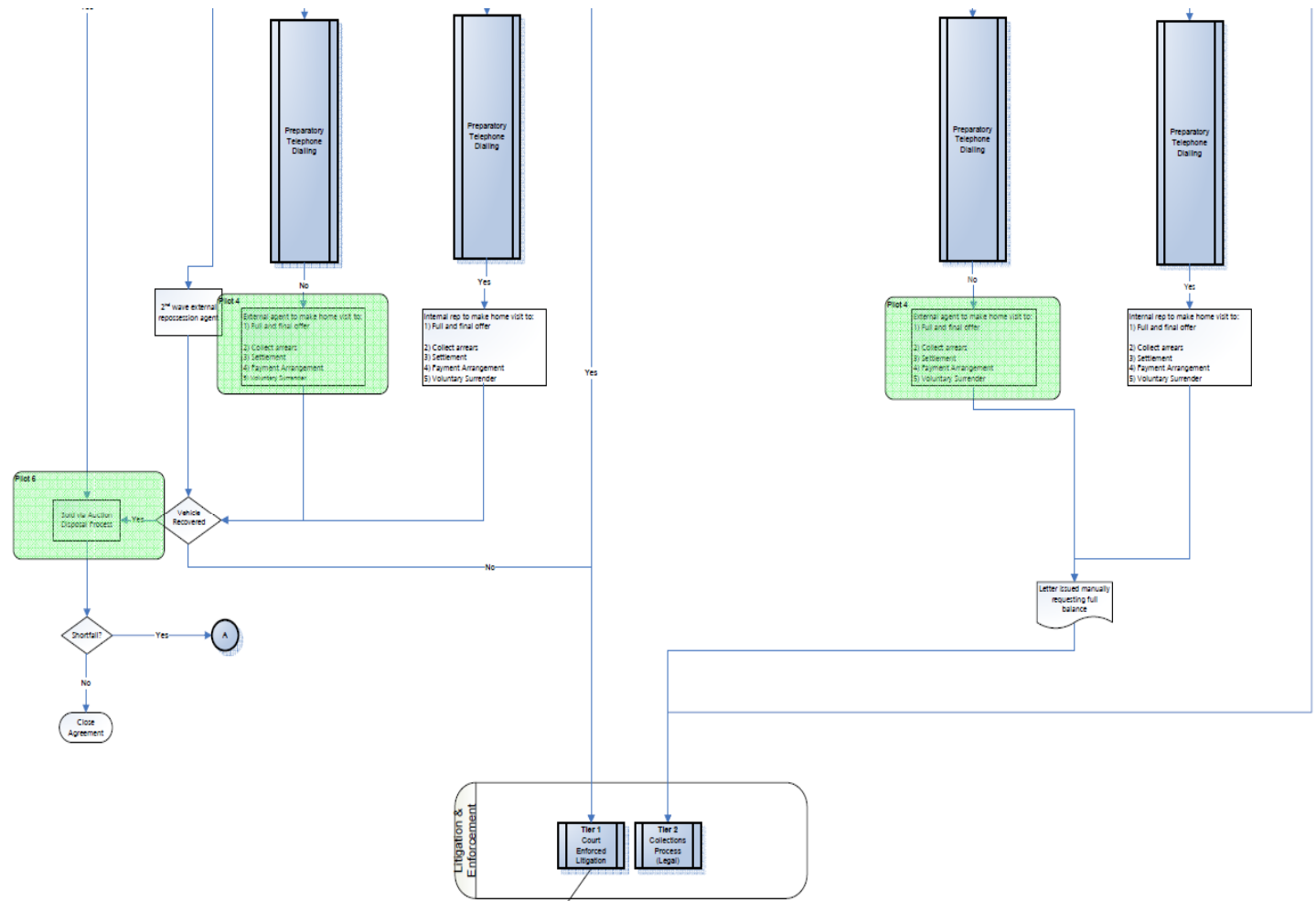

Enforcement Actions

- Charging Order on Property
- Bailiff to Recover Assets (Warrant of Execution)
- Attachment of Earnings (AOE)
- Statutory Demand
- Oral Examination
- Bankruptcy

2. Arrears Policy

The collection of early stage default is undertaken in the Collections Department, whilst post 90 day default is handled by the recoveries specialists. Charge-offs are applied to the entire agreement balance at the time of charge-off. Collections advisers are carefully trained to ensure there is a high level of kept promises as a result of contact with a customer in arrears: although call lengths are slightly longer, the quality of the calls makes this worthwhile. The capturing and maintenance of contact information is a key objective in the inception process to facilitate future contact with the customers as necessary.

3. Credit Recoveries Process

Different recovery processes are used depending on the product type and the retention of title and security for the agreement.

3.1 *Conditional Sale Agreements and PCP Agreements*

Conditional Sale Agreements and PCP Agreements provide finance for the supply of a financed vehicle by SC UK to the customer. SC UK purchases the financed vehicle from the dealer before SC UK enters into the underlying agreement, and retains title to and a right to take possession of the financed vehicle under the underlying agreement, subject to the rights of the customer.

When an agreement is two instalments in arrears, unless an arrangement is in place with the customer to pay the arrears, a default notice is sent. If there is no response to these letters, a termination letter is sent. If the agreement is under one-third paid, it is passed to an internal Debt Recovery Unit (the **DRU**) for repossession activity, and if it is at least one-third paid, it is passed to the DRU to pursue the customer for the return of the financed vehicle, if appropriate, or for the balance outstanding if the financed vehicle is not worth pursuing.

Prior to legal action, agreements that are at least one-third paid are passed to SC UK's authorised agents to physically call at the customer's address to attempt to obtain a surrender of the financed vehicle, or payment of the arrears, provided the balance is over £500. If the balance is under £500, SC UK can instruct agents to attempt to collect via phone and letter.

3.2 *Loans*

Fixed-Sum Loan Agreements provide loans to finance the purchase of a financed vehicle by the customer from a third party supplier.

If the customer does not ask SC UK to collect and sell the financed vehicle on his behalf, SC UK undertakes normal collection activity to recover the debt. As soon as the agreement is two instalments in arrears, and no arrangement is in place to clear the arrears, a default notice is sent. Further attempts to resolve the arrears position are attempted but if nothing is arranged, SC UK terminates the agreement and passes it to the DRU.

Post termination, the DRU can consider passing the agreement to SC UK's authorised external agents, to try to arrange payment of the arrears or surrender of the financed vehicle under a Sales Agency Form. If this is not possible, the agreement can be sold under a debt sale agreement or written-off to Recoveries to consider legal action for the unpaid balance.

3.3 *Voluntary Terminations*

In the case of regulated Conditional Sale Agreements and PCP Agreements, the customer has a statutory right to terminate the underlying agreement at any time by written notice, provided that the underlying agreement has not been terminated by SC UK or by payment in full or otherwise. The amount payable by the customer on Voluntary Termination is limited by statute to paying or having paid at least one-half of the total amount payable for the financed vehicle, plus any arrears and damages for breach.

On receipt of the customer's written notice of Voluntary Termination, strict procedures are in place to ensure that the financed vehicle is collected as quickly as possible, and the customer is formally advised of any liability he has. SC UK's recovery agents are then instructed to collect the financed vehicle and deliver it to its preferred auction services supplier, which is currently Manheim Limited, at a designated auction site for sale on SC UK's behalf. Once the net sale proceeds have been received, the agreement is reviewed; if the agreement has zero liability outstanding then the agreement is closed down with any shortfall being written off. If the customer has an outstanding liability then the recoveries action continues for the outstanding balance.

3.4 *Abandoned Financed Vehicles*

In all cases of abandoned financed vehicles, SC UK will consider the benefits of collecting the financed vehicles and which letters and statutory notices SC UK needs to send to the customer. SC UK will try to recover any fees it has paid to collect the financed vehicles, including agents' fees.

3.5 *Specialist Categories*

Accounts can fall into specialist categories, which may need action even when they are up to date. They are managed differently from straightforward arrears cases and are dealt with by the DRU.

3.6 *Deceased Customers*

Special procedures are in place when a customer has died, allowing the personal representative(s) of the estate three options:

- To informally take over the payments and keep the agreement up to date;
- To settle the agreement in full (often from an insurance policy or sale of property); or
- To return the financed vehicles to SC UK. In this case SC UK would pursue the estate of the deceased, if worthwhile, for any shortfall.
- Note a specialist agency is employed to handle these sensitive cases.

THE ISSUER

Introduction

The Issuer was incorporated and registered in England and Wales under the Companies Act 2006 with limited liability as a public limited company on 30 January 2014 under registered number 8870058 in the name of Motor 2014-1 PLC. The issued share capital of the Issuer comprises 50,000 ordinary shares of £1 each, of which 49,999 shares are partly paid to £0.25 each and one of which is fully paid and all are held by Motor 2014-1 Holdings Limited (**Holdings**). The entire issued share capital of Holdings is held by the Share Trustee under the terms of a discretionary trust dated 13 February 2014 (the **Share Declaration of Trust**).

The Issuer was established as a special purpose vehicle for the purposes of issuing the Notes. The Issuer has no subsidiaries. The Seller does not own directly or indirectly any of the share capital of Holdings or the Issuer.

The Issuer's assets will include:

- (i) the Purchased Receivables and Collections on the Purchased Receivables after the Cut-Off Date;
- (ii) rights under the Underlying Agreements, including rights to receive any sums payable by Customers on early termination;
- (iii) recoveries under guarantees and proceeds from claims on any insurance policies which form part of the Related Collateral;
- (iv) rights in respect of amounts standing to the credit of the Issuer Accounts; and
- (v) rights under the Swap Agreements and the other Transaction Documents, including those relating to the repurchase of Purchased Receivables that do not meet the Eligibility Criteria.

The Issuer has not engaged, since its incorporation, in any material activities nor commenced operations other than those incidental to its registration as a public company under the Companies Act 2006 (as amended) and to the proposed issue of the Notes and the authorisation of the other Transaction Documents referred to in this Prospectus to which it is or will be a party and other matters which are incidental or ancillary to the foregoing. The Issuer has no employees.

As at the date of this Prospectus, the Issuer has not commenced operations and no statutory accounts have been prepared or delivered to the Registrar of Companies on behalf of the Issuer. The accounting reference date of the Issuer is 31 December and the first statutory accounts of the Issuer will be drawn up to 31 December 2014. The independent auditor of the Issuer is Deloitte LLP. Deloitte LLP is registered to carry on audit work in the United Kingdom by the Institute of Chartered Accountants in England and Wales.

Under the Corporate Administration Agreement, the Corporate Administrator will provide to the Issuer certain directors and other corporate services for the Issuer in consideration for the payment of an annual fee to the Corporate Administrator.

The Issuer is not, and does not expect to be, required to be registered as an investment company, as defined in Section 3(a)(1) of the Investment Company Act of 1940, as amended, and is relying on an exemption therefrom, other than pursuant to Section 3(c)(1) or 3(c)(7) of the Investment Company Act.

Directors

The directors of the Issuer and their respective business addresses and principal activities are:

| Name | Address | Principal Activity |
|-------------------------------|--|---------------------------------------|
| Debra Parsall | 35 Great St. Helen's, London, EC3A 6AP | Director |
| SFM Directors Limited | 35 Great St. Helen's, London, EC3A 6AP | Director of special purpose companies |
| SFM Directors (No. 2) Limited | 35 Great St. Helen's, London, EC3A 6AP | Director of special purpose companies |

The Secretary of the Issuer is SFM Corporate Services Limited. Debra Parsall, SFM Directors Limited and SFM Directors (No. 2) Limited also act as directors of special purpose vehicles other than the Issuer.

The registered office of the Issuer is at 35 Great St. Helen's, London EC3A 6AP, United Kingdom, telephone number +44 (0) 207 398 6300.

The directors of Holdings and their respective business addresses and principal activities are:

| Name | Address | Principal Activity |
|-------------------------------|--|---------------------------------------|
| Debra Parsall | 35 Great St. Helen's, London, EC3A 6AP | Director |
| SFM Directors Limited | 35 Great St. Helen's, London, EC3A 6AP | Director of special purpose companies |
| SFM Directors (No. 2) Limited | 35 Great St. Helen's, London, EC3A 6AP | Director of special purpose companies |

The company secretary of Holdings is SFM Corporate Services Limited.

CAPITALISATION AND INDEBTEDNESS STATEMENT

The following table shows the capitalisation and indebtedness of the Issuer as at the date of this document, adjusted for the issue of the Notes and the drawing of the Subordinated Loan Advance under the Subordinated Loan Agreement:

Share Capital

Issued

50,000 Ordinary Shares of £1 each,

1 of which is fully paid up and

49,999 of which are one-quarter paid up..... £12,500.75

Borrowings

Class A1 Notes..... \$750,000,000.00

Class A2 Notes..... £375,000,000.00

Class B Notes..... £113,315,000.00

Class C Note £ 49,267,436.00

Subordinated Loan Advance £ 31,321,500.20

The borrowings disclosed above are secured, but not guaranteed, and the Issuer has no other borrowings, whether secured or unsecured or guaranteed or unguaranteed.

As at the date hereof, save as disclosed above, the Issuer has no loan capital outstanding or created but unissued, no term loans outstanding and no other borrowings or indebtedness in the nature of borrowing nor any contingent liabilities or guarantees.

The current financial period of the Issuer will end on 31 December 2014.

THE SELLER AND THE SERVICER

Santander Consumer (UK) plc (**SC UK**) is incorporated in England and Wales and commenced trading on 1 August 2005. SC UK is a wholly owned subsidiary of Santander UK plc (**Santander UK**) and Santander UK is a subsidiary of Banco Santander, S.A. (**Banco Santander**) and its subsidiary company Santusa Holding, S.L. Banco Santander is one of the largest banks in the world by market capitalisation. At 31 December 2013, the Banco Santander group had more than 100 million customers.

SC UK will act as both Seller and Servicer in connection with the transactions described in this Prospectus. As at 31 December 2013, SC UK had approximately 469 full time equivalent employees and is the largest independent provider of new motor vehicle point-of-sale finance within the UK.

As at 31 December 2013, SC UK managed over 400,000 loans with an aggregate outstanding balance of over £3 billion, including more than £300 million of wholesale funding to dealers, funding demonstrators and vehicle stockists, in addition to more than 62,000 loans managed for its joint venture (with Hyundai Capital Services Inc., Hyundai Motor UK Limited and Kia Motors UK Limited), Hyundai Capital UK (**HC UK**).

SC UK provides motor finance throughout the United Kingdom, mainly through intermediary relationships with car dealerships and selected dealer brokers. SC UK competes with both manufacturer linked and other independent providers of finance in the United Kingdom. As at 31 December 2013, SC UK had 424,000 customers, 3,000 active dealers with whom it transacted during 2013 and five active manufacturer relationships.

During 2013, SC UK provided point of sale finance to 199,000 customers in the United Kingdom (including HC UK) from a network of 4,300 dealers throughout the UK. New business is processed under the Santander Consumer Finance brand as well as supporting trading styles (white label) for manufacturers.

The SC UK business has grown through the evolution of new business levels, with balance sheet growth year on year since 2005, and new business levels being above £1 billion per annum in each of 2009, 2010 and 2011, before increasing to over £1.5 billion in 2012. New business levels remained over £1.5 billion in 2013 for SC UK. These figures exclude the new business originated by HC UK.

For the financial year ending 31 December 2013, SC UK's Net Attributable Profit (**NAP**) was £86.3m (compared to £81.8m for the year ended 31 December 2012) representing 8.7 per cent. of Santander UK's profits. Key performance indicators for the year ended 31 December 2013 included:

| | |
|---|--------|
| Net Interest Margin: | 4.93% |
| Pre-Tax Return on Assets: | 3.66% |
| Cost Income Ratio: | 24.23% |
| Non-Performing Loans Ratio ¹ | 0.47% |

Profit Before Tax for the years 2005 to 2013, including SC UK's interest in HC UK for the years 2005 to 2013, is shown below (£000's):

| | | | | | |
|-------------|----------|-------------|----------|-------------|----------|
| 2005 | (£4,454) | 2008 | (£2,325) | 2011 | £90,200 |
| 2006 | (£6,725) | 2009 | £27,319 | 2012 | £109,051 |
| 2007 | (£6,748) | 2010 | £68,028 | 2013 | £111,488 |

SC UK uses securitisation as a regular means to diversify its funding sources, and targets at least one securitisation transaction per year. As at 31 December 2013, SC UK's total borrowings were £3,677 million (comprising approximately £1,800 million intercompany funding, £345.3 million funding raised through the Motor 2012 securitisation, and £498.2 million funding raised through the Motor 2013-1 securitisation). SC UK's balance sheet as at 31 December 2013 included £150 million share capital, £223.6 million retained reserves and £647.9 million of intercompany funding used to finance HC UK). In addition to the Motor platform, SC UK's joint venture, HC UK, closed its first securitisation transaction in the UK in January 2014, a £300 million two year revolving facility placed wholly with The Royal Bank of Scotland plc.

¹ Value of non-performing loans, i.e. loans greater than 90 days in arrears / Value of managed loans

Operations

An overview of SC UK’s operations in respect to the receivables originated by SC UK and transferred to the issuing entity is described in the table below – a fuller explanation is given thereafter in the narratives describing specific sections of the business. For additional information regarding SC UK's Credit and Collection Policy, see the "Credit and Collection Policy".

| | | |
|---|---|---|
| <p>Origination / Underwriting</p> <ul style="list-style-type: none"> Decision-making software applies policy and business rules External credit reference agency data used Majority of business is underwritten automatically (20 seconds) Overrides minimal Referrals processed by experienced underwriters (90 minutes) 99% of business received on-line, using information input by dealer Information scanned may include: <ul style="list-style-type: none"> Driving License Proof of Address | <p>Customer Services</p> <ul style="list-style-type: none"> Call Centre support provided for customers by telephone, mail or e-mail Interactive Voice Recognition ‘filters’ employed to enhance call process Call centre staff rewarded on ‘Grade of Service’ – speed of answering calls and working queues Specialist area handling customer complaints Complaints cover merchantable quality, sale of insurance products and customer service. SC UK meets regulatory requirements in meeting external deadlines on answering complaints Department meets all regulatory requirements | <p>Fraud & Compliance</p> <p>Financial Crime and Compliance Team use multiple agencies to detect and prevent fraud, including:</p> <ul style="list-style-type: none"> CIFAS Hunter Factiva |
| <p>Funding</p> <ul style="list-style-type: none"> Detailed funding checks made and dealer declaration received Funding Online allows dealer to log in and fund their own proposals Documents can be checked while the customer is in the dealership and funds for pay out are available immediately 99.96% deals paid out same day (2013) | <p>Training</p> <ul style="list-style-type: none"> Mandatory training across the business On line training courses include: <ul style="list-style-type: none"> Money Laundering Treating Customers Fairly Data Protection Anti-Bribery & Corruption Conduct Risk | <p>Quality Control</p> <ul style="list-style-type: none"> Checks undertaken to ensure processes are complete and compliant Review and constant learning process in place, analysing new defaults – identifying potential trends, training requirements and adjustments to risk policy Sarbanes-Oxley testing used across the business |
| <p>People</p> <ul style="list-style-type: none"> Average length of service 6.6 years | <p>Finance</p> <ul style="list-style-type: none"> Dedicated Finance & Treasury Team Dedicated Securitisation team | <p>Human Resources</p> <ul style="list-style-type: none"> Dedicated Human Resource Function |

Receivable Origination Channels

SC UK originates receivables by offering point of sale financing for purchasers of new and used passenger cars, light commercial vehicles (LCVs), off road vehicles, vans or light trucks in each case located in the United Kingdom. Although primarily an independent provider of motor finance, SC UK also has relationships with KTM, Mazda, Volvo, Kia and Hyundai to act as their preferred point of sale finance provider in the United Kingdom.

SC UK has rigorous processes for establishing relationships with vehicle dealers. These processes seek to establish that a dealer has a consumer credit licence and is a *bona fide* business. Once an operating agreement is entered into with the relevant dealer (establishing the terms and conditions of the relationship between it and SC UK), a dealer will be given access to SC UK's on line proposal tool. Through this tool, a dealer can propose new lending business and track the status of the proposal.

SC UK conducts limited marketing activities on its own behalf as it acts through intermediaries to reach the end customer. SC UK occasionally buys advertising space in trade journals to publicise new products or relationships with third party providers. SC UK also offers point-of-sale material to dealers and maintains relationships with all of them through its dedicated sales team.

Underwriting

Customers seeking to purchase a vehicle using SC UK financing need to liaise with the dealer to fill out a credit application at the point-of-sale. The dealer then submits an on line application to SC UK using information provided by the customer, together with details regarding the vehicle for which financing is sought. The on line system undertakes a variety of checks to confirm the accuracy of the information being provided, including address checks and bank code checks.

The vast majority of proposals are either approved or rejected automatically by SC UK's on line system. Some, however, are referred out of the on line system for additional consideration. A team of specialist underwriters reviews these applications and may request additional information before making a decision. These specialist underwriters may also structure some of the credit agreements originated by SC UK individually depending upon the risk profile of the customer, with particular emphasis on the following underwriting criteria: (i) asset type and quality; (ii) future loan to value ratio; (iii) affordability and indebtedness measures; (iv) customer stability; and (v) product.

Agreements originated by SC UK generally are approved based upon its credit policy guidelines. Under the credit policy, underwriters have limited ability to approve exceptions to the guidelines. Exceptions to credit policies must be approved by designated individuals with appropriate underwriting authority. Additionally, the Retail Risk management department monitors exceptions and reports on them at the Risk and Pricing Committee. See "*—Exceptions to Underwriting Criteria*".

SC UK utilises a bespoke credit scoring model to support the credit decision process and to differentiate proposal risk with respect to the origination of the receivables. Based on this risk ranking, SC UK determines the expected default rate for each proposal and is able to rank credit risk accordingly, enabling SC UK to evaluate applications for approval. SC UK's credit scoring model was developed utilising a statistical analysis of consumer origination data, together with retrospective bureau data and subsequent portfolio performance for SC UK.

SC UK's credit scoring model considers data contained in the applicant's credit application and credit bureau report as well as the structure of the proposed deal. The scorecard produces a statistical assessment of these attributes. This assessment is used to segregate applicant risk profiles and to determine whether the risk is acceptable, measuring the score derived against a cut off threshold. It is also used to determine the product on which SC UK would like to write the credit agreement. SC UK's scorecard is monitored through comparison of actual versus projected performance by score. While SC UK employs a credit scoring model in the application approval process, credit scoring does not eliminate all credit risk.

In addition to the credit scorecard results, the underwriting process also seeks to determine if the credit should be offered in the form of instalment credit with retention of title to the financed vehicle (i.e. conditional sale agreement or PCP agreement) or loan without retention of title to the financed vehicle (i.e. fixed sum loan agreement). All proposals are initially delivered to SC UK as instalment credit, but analysed for propensity to voluntarily terminate at a future date. This analysis is based on the profile of the customer, the credit structure being proposed and the future value of the vehicle at the point at which one-half of the total amount repayable under the credit agreement would have been paid. The outcome of this analysis determines whether a case is converted to a fixed sum loan agreement.

An approximate overview of the origination mix of SC UK as at 31 December 2013 is given below:

| Fixed-sum loan agreements | Conditional sale agreements | PCP agreements |
|----------------------------------|------------------------------------|---|
| 25% of originations | 52% of originations | 23% of originations |
| 60% used / 40% new | 63% used / 37% new | 17% used / 83% new |
| Tenor 12 to 60 months | Tenor 12 to 60 months | Tenor 24 to 49 months |
| Average down payment = 9% | Average down payment = 22% | Average down payment = 19% (maximum down payment = 40%) |
| | | Maximum annual mileage = 30,000 |
| | | Minimum annual mileage = 6,000 |

Summary of scorecard strategy & monitoring

The SC UK scorecard evolves, recognising changes in business and was last revised in February 2011 (prior to that, revised July 2009). Credit bureau information and inputs are based on Experian Delphi 9. Decline, refer to fraud and refer to underwriter policy rules are overlaid on top of credit score to reach a final underwriting decision. It is likely that new scorecards will evolve as business composition changes, for example recognising the increasing mix of high quality manufacturer business.

Exceptions to Underwriting Criteria

Throughout 2013, over 70 per cent. of receivables originated reached SC UK through the on line proposal software and were subject to automatic decision making with Modellica software applying the credit policy. The software also determines which proposals should be referred for manual underwriting. A minimal number of such over ride cases are allowed each month for commercial reasons. SC UK's centralised Credit and Originations department monitors all applications approved by a credit underwriter and actively manages that rate of approval to defined tolerances and limits.

Although credit underwriters also have the appropriate authority to approve contracts with exceptions from the credit policy, exceptions to the credit policy are infrequently made. In 2013, an average of approximately 0.23 per cent. of the agreements originated by SC UK fell outside of the standard credit policy guidelines for any given month.

Funding

Agreement documents signed by the customer are faxed or sent on-line to SC UK by the dealer. These documents are received, processed and stored electronically, with subsequent funding processes being managed through electronic workflow. The dealer takes responsibility for the secure disposal of the documents once the agreement has been funded. Upon receipt of the imaged documentation, the pay-out department reviews for proper documentation and regulatory compliance. The pay-out department also performs a series of procedures designed (i) to substantiate the accuracy of information critical to SC UK's underwriting decision and (ii) to confirm that any documentation required complied with SC UK's underwriting criteria, consumer regulations and anti money laundering (Know Your Customer) regulations. Once cleared for funding, the agreement is electronically signed by SC UK and the funds are transferred electronically to the dealer. A welcome pack, which includes a final copy of the agreement, is sent to the customer. The credit agreement is automatically transferred to SC UK's loan administration and accounting systems.

In 2013 SC UK also launched a Funding Online System (**FOL**). FOL is a facility that allows a dealer to execute new business finance agreements using the Santander On-line system, removing the need to physically send any documentation to SC UK for review by the pay-out department. FOL screens ensure all mandatory data items have been completed and verified. The dealer is not able to finalise and submit the deal unless all mandatory information has been captured and validated. Access to FOL is provided to approved dealerships only.

The adoption of FOL will further increase the efficiency of SC UK's origination.

Residual value risk (PCP agreements)

To mitigate risk in PCP agreements, the balloon payment is on average set at 85 per cent. of the predicted future value in respect of the relevant vehicle based on contractual mileage assumptions. If a vehicle is handed back, SC UK will pursue the customer for fair wear and tear and/or excess mileage.

SC UK monitors the residual value exposure on a monthly basis and monitors the future CAP² valuation in respect of the relevant vehicle in its monthly risk reporting and risk committee reporting. As at 31 December 2013, the CAP valuation was approximately £94.5m higher than the £289m residual value underwritten by SC UK.

² CAP provides industry valuations; for further information, see www.cap.co.uk

Servicing

All servicing and processing for a receivable will be performed by SC UK as servicer. SC UK will be responsible for billing, collecting, accounting and posting all payments received with respect to the receivables, responding to customer and any guarantor enquiries, taking steps to maintain title to the financed vehicles (except fixed sum loan agreements) and rights to other related collateral, coordinating the sale of repossessed vehicles, and generally monitoring each receivable and the related collateral.

SC UK's servicing practices are closely integrated with the origination platform of SC UK. This results in the efficient exchange of information, which aids both (i) servicing and (ii) evaluation and modification of product design and underwriting criteria.

Collection

Customers more than 2 instalments in arrears on their obligations under a credit agreement are deemed to be in default. See "*Credit and Collection Policy—Arrears Policy*" for information regarding SC UK's collection processes.

Repossessions

As described under "*Credit and Collection Policy—Credit Recoveries Process*", default by a customer under an underlying agreement may in some instances result in the repossession of the financed vehicle. Repossessions are handled by independent repossession firms. Upon repossession and after any prescribed waiting period, the repossessed vehicle is sold at auction. The proceeds from the sale of the vehicle at auction, and any other recoveries, are credited against the balance of the receivable. Auction proceeds from sale of the repossessed vehicle and other recoveries are usually not sufficient to cover the outstanding balance of the receivable, and the resulting deficiency is charged off. SC UK pursues collection of deficiencies when it deems such action to be appropriate.

The decision to repossess a vehicle is influenced by many factors, such as previous receivable history, reasons for delinquency, type of credit (i.e. in a conditional sale agreement or PCP agreement, SC UK retains title to the financed vehicle; in a fixed sum loan agreement, it does not) and cooperation of the customer and any guarantor (each, an **obligor**). As part of the collection process, all practical means of contacting the obligor are attempted. If at any point a collector feels that there is little or no chance of establishing contact with the obligor, or that the obligor will not make the required payments, the collector will submit such receivable for repossession.

Repurchase Requests

The transaction documents for prior pools of auto loans securitized by SC UK contain covenants requiring the repurchase of a loan for the uncured breach of certain representations or warranties that materially and adversely affects the interests of the note holders. In the past year, there was no activity to report with respect to any demand to repurchase any loan underlying a securitization of auto loans sponsored by SC UK. SC UK, as the securitiser on behalf of all of its related affiliated securitisers, discloses all fulfilled and unfulfilled repurchase requests for auto loans that were the subject of a demand to repurchase on SEC Form ABS 15G. SC UK filed its most recent Form ABS-15G, on behalf of itself and its affiliated securitisers, with the SEC on February 13, 2014. SC UK's CIK number is 0001569636.

Registered Office Change

SC UK is scheduled to move its registered office to 86 Station Road, Redhill, Surrey, United Kingdom in the second quarter of 2014.

THE TRUSTEE

U.S. Bank Trustees Limited (registered number 02379632) will be appointed pursuant to the Trust Deed and the Deed of Charge as the Trustee for the Noteholders.

U.S. Bank Trustees Limited is a private limited company incorporated under the laws of England and Wales with its office at 125 Old Broad Street, Fifth Floor, London EC2N 1AR.

U.S. Bank Trustees Limited, as part of the U.S. Bancorp group and in combination with Elavon Financial Services Limited (the legal entity through which European agency and banking appointments are conducted) and U.S. Bank National Association (the legal entity through which the Corporate Trust Division conducts business in the United States), is one of the world's largest providers of trustee services with more than U.S.\$4 trillion in assets under administration in municipal, corporate, asset-backed and international bonds. The division provides a wide range of trust and agency services such as calculation/paying agent, collateral administration and document custody through its network of 48 U.S.-based offices, an Argentinean office and European offices in London and Dublin.

U.S. Bancorp (NYSE: USB), with U.S.\$364 billion in assets as of 31 December 31 2013, is the parent company of U.S. Bank, the fifth largest commercial bank in the United States. The company operates 3,081 banking offices in 25 states and 4,906 ATMs and provides a comprehensive line of banking, brokerage, insurance, investment, mortgage, trust and payment services products to consumers, businesses and institutions.

The Trustee's duties are limited to those duties specifically set forth in the Trust Deed and the Deed of Charge.

THE U.S. REGISTRAR, THE U.S. PAYING AGENT AND THE DTC CUSTODIAN

U.S. Bank National Association (**U.S. Bank**) has one of the largest corporate trust businesses in the country with office locations in 49 domestic and 3 international cities. The trust will be administered from U.S. Bank's corporate trust office located at One Federal Street, Boston, Massachusetts 02110.

U.S. Bank has provided corporate trust services since 1924. As of 31 December 2013, U.S. Bank was acting as trustee with respect to over 84,000 issuances of securities with an aggregate outstanding principal balance of over U.S.\$3.0 trillion. This portfolio includes corporate and municipal bonds, mortgage-backed and asset-backed securities and collateralized debt obligations.

US Bank's duties as U.S. Registrar, U.S. Paying Agent and DTC Custodian are limited to those duties specifically set forth in the Agency Agreement.

THE ACCOUNT BANK, THE PRINCIPAL PAYING AGENT, THE AGENT BANK, THE CALCULATION AGENT AND THE CASH ADMINISTRATOR

Elavon Financial Services Limited, a limited liability company registered in Ireland with the Companies Registration Office (registered number 418442), will be appointed as Registrar and, acting through its UK Branch (registered number BR009373), will be appointed as the Account Bank, the Principal Paying Agent, the Agent Bank, the Calculation Agent and the Cash Administrator.

U.S. Bank Global Corporate Trust Services, which is a trading name of Elavon Financial Services Limited (a U.S. Bancorp group company), is an integral part of the worldwide Corporate Trust business of U.S. Bank. U.S. Bank Global Corporate Trust Services in Europe conducts business primarily through the U.K. Branch of Elavon Financial Services Limited from its offices in London at 125 Old Broad Street, London EC2N 1AR, United Kingdom.

Elavon Financial Services Limited is a bank incorporated in Ireland and a wholly owned subsidiary of U.S. Bank National Association. Elavon Financial Services Limited is authorised by the Central Bank of Ireland and the activities of its U.K. branch are also subject to the limited regulation of the FCA and the PRA.

U.S. Bank Global Corporate Trust Services in combination with U.S. Bank National Association, the legal entity through which the Corporate Trust Division conducts business in the United States, is one of the world's largest providers of trustee services with more than U.S.\$4 trillion in assets under administration in municipal, corporate, asset-backed and international bonds. The division provides a wide range of trust and agency services such as calculation/paying agent, collateral administration and document custody through its network of 48 U.S.-based offices, an Argentinean office and European offices in London and Dublin.

For information on U.S. Bancorp, see "*The Trustee*" above.

THE REGISTRAR

Elavon Financial Services Limited, a limited liability company registered in Ireland with the Companies Registration Office (registered number 418442), with its registered office at Block E, Cherrywood Business Park, Loughlinstown, Dublin, Ireland will be appointed as the Registrar.

U.S. Bank Global Corporate Trust Services, which is a trading name of Elavon Financial Services Limited (a U.S. Bancorp group company), is an integral part of the worldwide Corporate Trust business of U.S. Bank. U.S. Bank Global Corporate Trust Services in Europe conducts business primarily through the U.K. Branch of Elavon Financial Services Limited from its offices in London at 125 Old Broad Street, London EC2N 1AR, United Kingdom.

Elavon Financial Services Limited is a bank incorporated in Ireland and a wholly owned subsidiary of U.S. Bank National Association. Elavon Financial Services Limited is authorised by the Central Bank of Ireland and the activities of its U.K. branch are also subject to the limited regulation of the FCA and the PRA.

U.S. Bank Global Corporate Trust Services in combination with U.S. Bank National Association, the legal entity through which the Corporate Trust Division conducts business in the United States, is one of the world's largest providers of trustee services with more than U.S.\$4 trillion in assets under administration in municipal, corporate, asset-backed and international bonds. The division provides a wide range of trust and agency services such as calculation/paying agent, collateral administration and document custody through its network of 48 U.S.-based offices, an Argentinean office and European offices in London and Dublin.

For information on U.S. Bancorp, see "*The Trustee*" above.

THE CORPORATE ADMINISTRATOR

Pursuant to the Corporate Administration Agreement, Structured Finance Management Limited will act as corporate administrator in respect of the Issuer.

Structured Finance Management Limited has its offices at 35 Great St. Helen's, London EC3A 6AP.

The foregoing information regarding the Corporate Administrator under the heading "*The Corporate Administrator*" has been provided by Structured Finance Management Limited.

THE SWAP COUNTERPARTY

HSBC Bank plc has been appointed as the Class A1 Swap Counterparty and the Class A2 Swap Counterparty.

HSBC Bank plc and its subsidiaries form a UK based group providing a comprehensive range of banking and related financial services.

HSBC Bank plc (formerly Midland Bank plc) was formed in England in 1836 and subsequently incorporated as a limited company in 1880. In 1923, the company adopted the name Midland Bank Limited which it held until 1982 when it re-registered and changed its name to Midland Bank plc. During the year ended 31 December 1992, Midland Bank plc became a wholly owned subsidiary undertaking of HSBC Holdings plc, whose Group Head Office is at 8 Canada Square, London E14 5HQ. HSBC Bank plc adopted its current name, changing from Midland Bank plc, in the year ended 31 December 1999.

The HSBC Group is one of the world's largest banking and financial services organisations, with over 6,300 offices in 75 countries and territories in Europe, Hong Kong, Rest of Asia-Pacific, Middle East and North Africa, North America and Latin America. Its total assets at 31 December 2013 were U.S.\$2,671 billion. HSBC Bank plc is the HSBC Group's principal operating subsidiary undertaking in Europe.

The short term senior unsecured and unguaranteed obligations of HSBC Bank plc are, as at the date of this Prospectus, rated P-1 by Moody's, A-1+ by Standard & Poor's and F1+ by Fitch Ratings Inc. and the long term senior unsecured and unguaranteed obligations of HSBC Bank plc are rated Aa3 by Moody's, AA- by Standard & Poor's and AA- by Fitch.

HSBC Bank plc is authorised by the PRA and is regulated by the FCA and the PRA. HSBC Bank plc's principal place of business in the United Kingdom is 8 Canada Square, London E14 5HQ.

The Swap Counterparty and its affiliates do not accept responsibility for any part of this Prospectus. Moreover, they have not been involved in its preparation except for the information in this section under the heading "*The Swap Counterparty*".

USE OF PROCEEDS

The gross proceeds of the issue of the Notes are expected to amount to £985,343,630.03 (after, on the Closing Date, exchanging the gross Dollar proceeds of the Class A1 Notes for Sterling proceeds under the Class A1 Swap) and will be used to finance the purchase by the Issuer of the Portfolio under the Receivables Sale Agreement.

The Subordinated Loan Advance drawn under the Subordinated Loan Agreement on the Closing Date will be applied towards funding (i) the Required Reserve Amount which will be deposited in the Sterling Account and used to capitalize the Reserve Fund as described in the section entitled “*Credit Structure—Reserve Fund*” and (ii) certain expenses relating to the issue of the Notes by the Issuer.

UNITED KINGDOM TAXATION

The following discussion is a summary of the United Kingdom withholding tax treatment as at the date hereof of interest paid in respect of the Notes. It does not deal with any other United Kingdom tax consequences of acquiring, holding or disposing of the Notes. It describes consequences for persons who are absolute beneficial owners of the Notes based on current United Kingdom law and published HMRC practice as at the date of this Prospectus. The United Kingdom tax treatment of prospective Noteholders depends on their individual circumstances and may be subject to change in the future. It is a general guide and should be treated with appropriate caution. It is not intended as tax advice, and it does not describe all of the tax considerations that may be relevant to a prospective purchaser.

EACH PROSPECTIVE PURCHASER IS URGED TO CONSULT ITS OWN TAX ADVISER ABOUT THE TAX CONSEQUENCES HAVING REGARD TO ITS CIRCUMSTANCES OF PURCHASING, HOLDING AND SELLING THE NOTES UNDER THE LAWS OF THE UNITED KINGDOM, ITS POLITICAL SUBDIVISIONS AND ANY OTHER JURISDICTIONS WHERE THE PROSPECTIVE PURCHASER MAY BE SUBJECT TO TAX.

The references to “interest” in this summary of the United Kingdom withholding tax position mean “interest” as understood in United Kingdom tax law. The statements in this summary do not take any account of any different definitions of “interest” which may prevail under any other law or which may be created by the terms and conditions of the Notes or any related documentation.

Substitution of another corporate entity in place of the Issuer as principal debtor on the Notes (as described in Condition 11 (Substitution of the Issuer)) may give rise to different withholding tax consequences to those described above.

(i) *Withholding Tax*

The Notes will constitute “quoted Eurobonds” within the meaning of section 987 of the Income Tax Act 2007 provided they carry a right to interest and are and continue to be listed on a “recognised stock exchange” within the meaning of section 1005 of the Income Tax Act. The Irish Stock Exchange is a recognised stock exchange. The Notes will satisfy this requirement if they are officially listed in Ireland in accordance with provisions corresponding to those generally applicable in EEA states and are admitted to trading on the Irish Stock Exchange. Provided the Notes remain so listed payments of interest on the Notes may be made without withholding or deduction for or on account of United Kingdom income tax.

Interest on the Notes may also be paid without withholding or deduction on account of United Kingdom tax where interest on such Notes is paid by a company and, at the time the payment is made, the Issuer reasonably believes (and any person by or through whom interest on such Notes is paid reasonably believes) that the beneficial owner is within the charge to United Kingdom corporation tax as regards the payment of interest, provided that HMRC has not given a direction (in circumstances where it has reasonable grounds to believe that the above exemption is not available in respect of such payment of interest at the time the payment is made) that the interest should be paid under deduction of tax.

In other cases an amount must generally be withheld from payments of interest on the Notes on account of United Kingdom income tax at the basic rate (currently 20 per cent.). However, where an applicable double tax treaty provides for a lower rate of withholding tax (or for no tax to be withheld) in relation to a Noteholder, HMRC can issue a notice to the Issuer to pay interest to the Noteholder without deduction of tax (or for interest to be paid with tax deducted at the rate provided for in the relevant double tax treaty).

Where interest has been paid under deduction of United Kingdom income tax, Noteholders who are not resident in the United Kingdom may be able to recover all or part of the tax deducted if there is an appropriate provision in any applicable double taxation treaty.

(ii) *Provision of Information*

HMRC has powers to obtain certain information from certain persons about: (a) payments derived from securities (whether income or capital); (b) certain payments of interest (including the amount payable on the redemption of a deeply discounted security); and (c) securities transactions.

The persons from whom HMRC can obtain information include: (a) a person who receives (or is entitled to receive) a payment derived from securities, a person who makes such a payment (received from, or paid on behalf of, another person), and each registered or inscribed holder of securities; (b) a person by or through whom interest is paid or credited; and (c) a person who effects or is a party to securities transactions (which includes an issue of securities) on behalf of others, and registrars or administrators in respect of securities transactions.

The information HMRC can obtain includes: (a) details of the beneficial owner of securities; (b) details of the person for whom the securities are held, or the person to whom the payment is to be made (and, if more than one, their respective interests); (c) in relation to interest paid or credited on money received or retained in the United Kingdom, the identity of the security under which interest is paid; and (d) information and documents relating to securities transactions. HMRC is generally not able to obtain information (under its power relating solely to interest) about a payment of interest to (or a receipt for) a person that is not an individual. This limitation does not apply to HMRC's power to obtain the information specified in clause (a) above about payments derived from securities.

HMRC has indicated that it will not use its information gathering power on interest to obtain information about amounts payable on the redemption of deeply discounted securities which are paid before 6 April 2015.

In certain circumstances the information which HMRC has obtained using these powers may be exchanged with tax authorities in other jurisdictions.

EU SAVINGS DIRECTIVE

Under the EU Savings Directive, each Member State is required to provide to the tax authorities of another Member State details of payments of interest (or similar income) paid by a person within its jurisdiction to an individual resident in that other Member State or to certain limited types of entities established in that other Member State. However, for a transitional period, Austria and Luxembourg are instead required (unless during that period they elect otherwise) to operate a withholding system in relation to such payments (the ending of such transitional period being dependent upon the conclusion of certain other agreements relating to information exchange with certain other countries). In April 2013, the Luxembourg Government announced its intention to abolish the withholding system with effect from 1 January 2015, in favour of automatic information exchange under the Directive.

A number of non-EU countries, and certain dependent or associated territories of certain Member States, have adopted similar measures (either provision of information or transitional withholding).

On 24 March 2014, the Council of the European Union adopted an EU Council Directive amending and broadening the scope of the requirements described above. In particular, the changes expand the range of payments covered by the Directive to include certain additional types of income, and widen the range of recipients subject to the Directive to include certain other types of entities and legal arrangements. Member States are required to implement national legislation giving effect to these changes by 1 January 2016 (which national legislation must apply from 1 January 2017).

Investors who are in any doubt as to their position should consult their professional advisers.

UNITED STATES TAXATION

To ensure compliance with requirements imposed by the IRS, we inform you that any tax discussion herein was not written and is not intended to be used and cannot be used by any taxpayer for purposes of avoiding U.S. federal income tax penalties that may be imposed on the taxpayer. Any such tax discussion was written to support the promotion or marketing of the Class A Notes and the Class B Notes offered pursuant to Rule 144A (the Rule 144A Notes) to be issued pursuant to this Prospectus. Prospective purchasers of the Rule 144A Notes should consult their own tax advisers as to the particular U.S. federal income tax consequences to them of the acquisition, ownership and disposition of the Rule 144A Notes as well as the applicability and effect of any state, local, foreign or other tax laws.

The following is a general summary of certain material U.S. federal income tax consequences that may be relevant with respect to the purchase, ownership and disposition of the Rule 144A Notes. In general, the discussion assumes that a holder acquires the Rule 144A Notes at original issuance and holds the Rule 144A Notes as capital assets. It does not purport to be a comprehensive description of all the tax considerations that may be relevant to a decision to purchase the Notes. In particular, it does not discuss special tax considerations that may apply to certain types of taxpayers, including, without limitation, the following: (i) financial institutions; (ii) insurance companies; (iii) dealers or traders in stocks, securities, notional principal contracts or currencies; (iv) tax-exempt entities; (v) regulated investment companies; (vi) real estate investment trusts; (vii) persons that will hold the Rule 144A Notes as part of a “hedging” or “conversion” transaction or as a position in a “straddle” for U.S. federal income tax purposes; (viii) persons that own (or are deemed to own) 10 per cent. or more of the voting shares of the Issuer; (ix) partnerships, pass-through entities or persons who hold Rule 144A Notes through partnerships or other pass-through entities; (x) U.S. Holders (as defined below) that have a “functional currency” other than the Dollar; and (xi) certain U.S. expatriates and former long-term residents of the United States. This discussion also does not address alternative minimum tax consequences or the indirect effects on the holders of equity interests in a holder of Rule 144A Notes, nor does it describe any tax consequences arising under the laws of any taxing jurisdiction other than the US federal government.

The following summary is based on the provisions of the Internal Revenue Code of 1986, as amended (the **Code**), applicable U.S. Treasury Regulations, judicial authority and administrative rulings and practices, in effect as of the date of this offering, any of which may be appealed, revoked or otherwise altered with retroactive effect, thereby changing the U.S. federal income tax consequences discussed below. There is no assurance that the IRS will not take a contrary view, and no ruling from the IRS has been or will be sought.

As used herein, the term **U.S. Holder** means a beneficial owner of a Rule 144A Note that is for U.S. federal income tax purposes:

- (i) a citizen or resident of the United States,
- (ii) a corporation created or organised under the laws of the United States or any political subdivision thereof,
- (iii) an estate the income of which is subject to U.S. federal income taxation regardless of its source,
- (iv) a trust, if both
 - a court within the United States is able to exercise primary jurisdiction over the administration of the trust, and
 - one or more United States persons have the authority to control all substantial decisions of the trust, or
- (v) a trust in existence on 20 August 1996, and treated as a United States person prior to such date, that has elected to continue to be treated as a United States person.

A **non-U.S. Holder** is a beneficial owner of Rule 144A Notes that is not a U.S. Holder. If a partnership (including an entity treated as a partnership for U.S. federal income tax purposes) holds a Rule 144A Note, the U.S. federal income tax treatment of a partner in such partnership generally will depend upon the activities of the partnership and the status of the partner. Therefore, partners in a partnership holding a Rule 144A Note should consult their own tax advisers regarding the U.S. federal income tax consequences to such partners of the acquisition, ownership and disposition of the Rule 144A Note by such partnership.

Treatment of Rule 144A Notes

The Issuer will treat the Rule 144A Notes as indebtedness for U.S. federal income tax purposes. Each U.S. Holder of a Rule 144A Note, by acceptance of such Rule 144A Note, will agree to treat such Rule 144A Note as indebtedness for U.S. federal income tax purposes. Although the matter is not free from doubt due to a lack of authority addressing the organisation of securities with terms similar to the Rule 144A Notes, Allen & Overy LLP (**Special U.S. Tax Counsel**) is

of the opinion that the Rule 144A Notes will be treated as indebtedness for U.S. federal income tax purposes. The opinion of Special U.S. Tax Counsel is not binding on the IRS, and no assurance can be given that the organisation of the Rule 144A Notes as indebtedness will prevail if the issue were challenged by the IRS. If the Rule 144A Notes were treated as equity in, rather than indebtedness of, the Issuer, a U.S. Holder would be subject to U.S. federal income tax consequences that differ from those specified herein. Prospective U.S. Holders of the Rule 144A Notes should consult with their own tax advisers as to the effect of a recharacterisation of the Rule 144A Notes as equity interests in the Issuer. The remainder of this discussion assumes the Rule 144A Notes will be treated as indebtedness for U.S. federal income tax purposes.

Taxation of U.S. Holders of the Rule 144A Notes

Interest on the Rule 144A Notes

Interest on a Rule 144A Note will be taxable to a U.S. Holder as ordinary income at the time it is received or accrued, in accordance with the holder's method of accounting for tax purposes. Interest paid by the Issuer on a Rule 144A Note will generally constitute income from sources outside the United States.

If an interest payment is denominated in a currency other than Dollars (a **foreign currency**), the amount of income recognised by a cash basis U.S. Holder will be the Dollar value of the interest payment, based on the exchange rate in effect on the date of receipt, regardless of whether the payment is in fact converted into Dollars.

An accrual basis U.S. Holder may determine the amount of income recognised with respect to an interest payment denominated in, or determined by reference to, a foreign currency in accordance with either of two methods. Under the first method, the amount of income accrued will be based on the average exchange rate in effect during the interest accrual period (or, with respect to an accrual period that spans two taxable years of a U.S. Holder, the part of the period within the taxable year).

Under the second method, the U.S. Holder may elect to determine the amount of income accrued on the basis of the exchange rate in effect on the last day of the accrual period or, in the case of an accrual period that spans two taxable years, the exchange rate in effect on the last day of the part of the period within the taxable year. Additionally, if a payment of interest is actually received within five business days of the last day of the accrual period or taxable year, an electing accrual basis U.S. Holder may instead translate the accrued interest into Dollars at the exchange rate in effect on the day of actual receipt. Any such election will apply to all debt instruments held by the U.S. Holder at the beginning of the first taxable year to which the election applies or thereafter acquired by the U.S. Holder, and will be irrevocable without the consent of the IRS.

Upon receipt of the interest payment (including a payment attributable to accrued but unpaid interest upon the sale or other disposition of a Rule 144A Note) denominated in a foreign currency, the U.S. Holder will recognise U.S. source exchange gain or loss (taxable as ordinary income or loss) equal to the difference, if any, between the amount received (translated into Dollars at the spot rate on the date of receipt) and the amount previously accrued, regardless of whether the payment is in fact converted into Dollars.

Sale and Retirement

In general, a U.S. Holder of a Rule 144A Note will have a basis in such Note equal to the cost of the Note to such holder. A U.S. Holder's basis in a Rule 144A Note denominated in a foreign currency will be determined by reference to the Dollar cost of the Rule 144A Note. The Dollar cost of an Rule 144A Note purchased with a foreign currency will generally be the Dollar value of the purchase price on the date of purchase (or, in the case of Rule 144A Notes traded on an established securities market, as defined in the applicable U.S. Treasury Regulations, that are purchased by a cash basis U.S. Holder (or an accrual basis U.S. Holder that so elects), on the settlement date for the purchase).

Upon a sale or exchange of the Rule 144A Note, a U.S. Holder will generally recognise gain or loss equal to the difference between the amount recognised (less any accrued interest, which would be taxable as such) and the holder's tax basis in the Note. The amount recognised on a sale or other disposition for an amount in foreign currency will be the Dollar value of this amount on the date of sale or other disposition or, in the case of Rule 144A Notes traded on an established securities market, as defined in the applicable U.S. Treasury Regulations, sold by a cash basis U.S. Holder (or an accrual basis U.S. holder that so elects), on the settlement date for the sale. Such an election by an accrual basis U.S. holder must be applied consistently from year to year and cannot be revoked without the consent of the IRS.

Gain or loss recognised on the sale or other disposition of a Rule 144A Note will be treated as U.S. source gain or loss and will be treated as long-term capital gain or loss if the U.S. Holder has held the Note for more than one year at the time of disposition. **Prospective investors are encouraged to consult their own tax advisers regarding the treatment of capital gains (which may be taxed at lower rates than ordinary income for taxpayers who are individuals, trusts or estates that hold the Rule 144A Notes for more than one year) and capital losses (the deductibility of which is subject to limitations) for them as a consequence of an investment in the Rule 144A Notes.**

Gain or loss recognised by a U.S. Holder on the sale or other disposition of a Rule 144A Note that is attributable to changes in exchange rates will be treated as U.S. source ordinary income or loss. However, exchange gain or loss is taken into account only to the extent of total gain or loss realised on the transaction.

Taxation of non-U.S. Holders of the Rule 144A Notes

Subject to the FATCA and backup withholding rules discussed below, a non-U.S. Holder generally should not be subject to U.S. federal income or withholding tax on any payments on a Note and gain from the sale, redemption or other disposition of a Note unless: (i) that payment and/or gain is effectively connected with the conduct by that non-U.S. Holder of a trade or business in the United States; (ii) in the case of any gain realised on the sale or exchange of a Note by an individual non-U.S. Holder, that holder is present in the United States for 183 days or more in the taxable year of the sale, exchange or retirement and certain other conditions are met; or (iii) the non-U.S. Holder is subject to tax pursuant to provisions of the Code applicable to certain expatriates. **Non-U.S. Holders are encouraged to consult their own tax advisers regarding the U.S. federal income and other tax consequences to them of owning Notes.**

Tax Shelter Reporting Requirements

U.S. Treasury Regulations (the **disclosure regulations**) meant to require the reporting of certain tax shelter transactions (**reportable transactions**) could be interpreted to cover transactions generally not regarded as tax shelters. Under the disclosure regulations it may be possible that certain transactions with respect to the Rule 144A Notes may be recharacterised as reportable transactions requiring a U.S. Holder to disclose such transaction, such as a sale, exchange, retirement or other taxable disposition of a Note that results in a loss that exceeds certain thresholds and other specified conditions are met. **Accordingly, investors are encouraged to consult with their own tax advisers to determine the tax return obligations, if any, with respect to an investment in the Rule 144A Notes, including any requirement to file IRS Form 8886 (Reportable Transaction Statement).**

Reporting and Backup Withholding

A U.S. Holder that is an exempt recipient will not be subject to information reporting requirements with respect to payments of principal or interest on, and proceeds from the sale, retirement or other taxable disposition of, a Rule 144A Note. A U.S. Holder that is not an exempt recipient may be subject to information reporting requirements. Such U.S. Holder can satisfy this requirement by providing the Issuer or its paying agent with a duly completed and executed copy of an IRS Form W-9 or a substantially similar form. In general, individuals are not exempt recipients, whereas corporations and certain other entities generally are exempt recipients.

If a U.S. Holder subject to the information reporting requirement fails to provide the Issuer or its paying agent with a duly completed and executed copy of an IRS Form W-9 or a substantially similar form, or the information on such form, including the U.S. Holder's U.S. taxpayer identification number, is incorrect, or the IRS notifies the Issuer or its paying agent that the U.S. Holder has failed to report or under-reported payments of interest or dividends, the Issuer or its paying agent will be required to withhold a portion of certain payments it makes to the U.S. Holder and pay to the IRS as a backup against the U.S. Holder's potential U.S. federal income tax liability. Non-U.S. Holders may be required to comply with applicable certification procedures (usually on IRS Form W-8BEN) to establish that they are not U.S. Holders in order to avoid the application of such information reporting requirements and backup withholding. Backup withholding is not an additional tax and will be credited against the U.S. Holder's U.S. federal income tax liability or refunded to the U.S. Holder, provided that the holder timely files a tax return with the IRS. Prospective purchasers should consult their own tax advisers regarding the applicability of the information reporting and backup withholding rules to them.

Individual U.S. Holders may be required to report to the IRS certain information with respect to their beneficial ownership of the Rule 144A Notes. Investors who fail to report required information could be subject to substantial penalties.

The above summary is not intended to constitute a complete analysis of all U.S. income tax consequences relating to U.S. Holders of their acquisition, ownership and disposition of the Rule 144A Notes. U.S. Holders should consult their own tax advisers concerning the tax consequences to them of the acquisition, ownership and disposition of the Rule 144A Notes in light of their particular circumstances under the U.S. federal, state, local, foreign and other laws.

FOREIGN ACCOUNT TAX COMPLIANCE ACT

Sections 1471 through 1474 of the Code (**FATCA**) impose a new reporting regime and potentially a 30 per cent. withholding tax with respect to certain payments to (i) any non-U.S. financial institution (a “foreign financial institution”, or **FFI** (as defined by FATCA)) that does not become a **Participating FFI** by entering into an agreement with the IRS to provide the IRS with certain information in respect of its account holders and investors or is not otherwise exempt from or in deemed compliance with FATCA and (ii) any investor (unless otherwise exempt from FATCA) that does not provide information sufficient to determine whether the investor is a U.S. person or should otherwise be treated as holding a “United States Account” of the relevant FFI (a **Recalcitrant Holder**). The Issuer may be classified as an FFI.

The new withholding regime will be phased in beginning 1 July 2014 for payments from sources within the United States and will apply to “foreign pass thru payments” (a term not yet defined) no earlier than 1 January 2017. This withholding would potentially apply to payments in respect of (i) any Notes characterised as debt (or which are not otherwise characterised as equity and have a fixed term) for U.S. federal tax purposes that are issued on or after the **grandfathering date**, which is the date that is six months after the date on which final U.S. Treasury Regulations defining the term foreign passthru payment are filed with the Federal Register, or which are materially modified on or after the grandfathering date and (ii) any Notes characterised as equity or which do not have a fixed term for U.S. federal tax purposes, whenever issued.

The United States and a number of other jurisdictions have announced their intention to negotiate intergovernmental agreements to facilitate the implementation of FATCA (each, an **IGA**). Pursuant to FATCA and the “Model 1” and “Model 2” IGAs released by the United States, an FFI in an IGA signatory country could be treated as a **Reporting FI** not subject to withholding under FATCA on any payments it receives. Further, an FFI in a Model 1 IGA jurisdiction generally would not be required to withhold under FATCA or an IGA (or any law implementing an IGA) (any such withholding being **FATCA Withholding**) from payments it makes. The Model 2 IGA leaves open the possibility that a Reporting FI might in the future be required to withhold as a Participating FFI on foreign passthru payments and payments that it makes to Recalcitrant Holders. Under each Model IGA, a Reporting FI would still be required to report certain information in respect of its account holders and investors to its home government or to the IRS. The United States and the United Kingdom have entered into an agreement (the **US-UK IGA**) based largely on the Model 1 IGA.

If the Issuer does not become a Participating FFI, Reporting FI, or is not treated as exempt from or in deemed compliance with FATCA, the Issuer may be subject to FATCA Withholding on payments received from U.S. sources and Participating FFIs. Any such withholding imposed on the Issuer may reduce the amounts available to the Issuer to make payments on the Notes.

The Issuer expects to be treated as a Reporting FI pursuant to the US-UK IGA and does not anticipate being obliged to deduct any FATCA Withholding on payments it makes. There can be no assurance, however, that the Issuer will be treated as a Reporting FI, or that it would in the future not be required to deduct FATCA Withholding from payments it makes. Accordingly, the Issuer and financial institutions through which payments on the Notes are made may be required to withhold FATCA Withholding if (i) any FFI through or to which payment on such Notes is made is not a Participating FFI, a Reporting FI, or otherwise exempt from or in deemed compliance with FATCA or (ii) an investor is a Recalcitrant Holder.

Whilst the Notes are held within the clearing systems, it is expected that FATCA will not affect the amount of any payments made under, or in respect of, the Notes by the Issuer, any Paying Agent or the Common Safekeeper, given that each of the entities in the payment chain between the Issuer and the participants in the clearing systems is a major financial institution whose business is dependent on compliance with FATCA and that any alternative approach introduced under an IGA will be unlikely to affect the Notes. The documentation expressly contemplates the possibility that the Notes may go into definitive form and therefore that they may be taken out of the clearing systems. If this were to happen, then a non-FATCA compliant holder could be subject to FATCA Withholding. However, Definitive Notes will only be printed in remote circumstances.

If FATCA Withholding is required, the provisions of Condition 7.6 (*Optional Redemption for Taxation Reasons*) may apply and the Issuer may redeem the Notes as more fully set out in Condition 7.6.

FATCA is particularly complex and its application is uncertain at this time. The above description is based in part on regulations, official guidance and model IGAs, all of which are subject to change or may be implemented in a materially different form. Prospective investors should consult their tax advisers on how these rules may apply to payments they may receive in connection with the Notes.

SUBSCRIPTION AND SALE

Subscription of the Notes

Pursuant to the Subscription Agreement, each of the Managers has agreed, subject to certain conditions, to subscribe, or to procure subscriptions for, all or a portion of the Notes. The Issuer has agreed to reimburse the Managers for certain of their expenses in connection with the issue of the Notes.

In the Subscription Agreement, the Issuer has made certain representations and warranties in respect of its legal and financial matters.

The Subscription Agreement entitles the Managers to terminate their obligations thereunder in certain circumstances prior to payment of the purchase price of the Notes. The Issuer has agreed to indemnify the Managers against certain liabilities in connection with the offer and sale of the Notes.

Selling Restrictions

United States of America and its Territories

Each of the Managers has acknowledged in the Subscription Agreement, that the Notes have not been and will not be registered under the Securities Act or the securities laws or “blue sky” laws of any state or other jurisdiction of the United States and therefore may not be offered or sold, directly or indirectly, within the United States or to, or for the account or benefit of, U.S. persons except, with respect to the Rule 144A Notes only, to persons that are QIBs in reliance on Rule 144A or, pursuant to any other exemption from, or in a transaction not subject to, the registration requirements of the Securities Act and any applicable State or federal securities laws. In addition, the Notes cannot be resold in the United States or to U.S. persons unless they are subsequently registered or an exemption from registration is available.

In connection with any Reg S Notes, each Manager has agreed that with respect to the relevant Reg S Notes for which it has subscribed that it will not offer, sell or deliver the Reg S Notes, (i) as part of their distribution at any time or (ii) otherwise until 40 days after the later of the commencement of the offering of the Reg S Notes and the Closing Date (the **Distribution Compliance Period**) within the United States or to, or for the account or benefit of, U.S. persons, except in accordance with Rule 903 or 904 of Regulation S. Each Manager has further agreed that it will have sent to each affiliate or person receiving a selling commission, fee or other remuneration that purchases Reg S Notes from it during the Distribution Compliance Period (other than resales pursuant to Rule 144A) a confirmation or other notice setting forth the restrictions on offers and sales of the Reg S Notes within the United States or to, or for the account or benefit of, U.S. persons. Terms used in this paragraph have the meanings given to them by Regulation S.

In addition, until the expiration of the Distribution Compliance Period, an offer or sale of the Notes within the United States by any Manager (whether or not participating in the offering) may violate the registration requirements of the Securities Act if such offer or sale is made otherwise than in compliance with Rule 144A or pursuant to another exemption from the registration requirements under the Securities Act.

The Managers may directly or through their respective U.S. broker-dealer affiliates arrange for the offer and resale of Notes within the United States only to QIBs in reliance on Rule 144A and each purchaser of Notes is hereby notified that the Managers may be relying on the exemption from the registration requirements of the Securities Act provided by Rule 144A. The minimum aggregate principal amount of Rule 144A Notes which may be purchased by a QIB pursuant to Rule 144A is \$250,000 (or the approximate equivalent thereof in any other currency). To permit compliance with Rule 144A in connection with any resales or other transfers of Notes that are “restricted securities” within the meaning of the Securities Act, the Issuer has undertaken to furnish, upon the request of a holder of such Notes or any beneficial interest therein, to such holder or to a prospective purchaser designated by him, the information required to be delivered under Rule 144A(d)(4) under the Securities Act if, at the time of the request, any of the Notes remain outstanding as restricted securities within the meaning of Rule 144(a)(3) of the Securities Act and the Issuer is neither a reporting company under Section 13 or 15(d) of the Exchange Act nor exempt from reporting pursuant to Rule 12g3-2(b) thereunder.

This Prospectus has been prepared by the Issuer for use in connection with the offer and sale of the Notes outside the United States and for the resale of the Notes in the United States. The Issuer and the Managers reserve the right to reject any offer to purchase the Notes, in whole or in part, for any reason. This Prospectus does not constitute an offer to any person in the United States or to any U.S. person, other than any QIB within the meaning of Rule 144A to whom an offer has been made directly by a Manager or its U.S. broker-dealer affiliate. Distribution of this Prospectus by any non-U.S. person outside the United States or by any QIB in the United States to any U.S. person or to any other person within the United States, other than any QIB and those persons, if any, retained to advise such non-U.S. person or QIB with respect thereto, is unauthorised and any disclosure without the prior written consent of the Issuer of any of its contents to any such U.S. person or other person within the United States, other than any QIB and those persons, if any, retained to advise such non-U.S. person or QIB, is prohibited.

Each Manager has acknowledged that Reg S Notes and the Class C Note may not be purchased or held by any Benefit Plan Investor and each purchaser of any such Note will be deemed to have represented, warranted and agreed that it is not, and for so long as it holds such Note will not be, such a Benefit Plan Investor.

United Kingdom

Each of the Managers has represented, warranted and agreed that:

- (i) it has only communicated or caused to be communicated and will only communicate or cause to be communicated any invitation or inducement to engage in investment activity (within the meaning of Section 21 of the FSMA) received by it in connection with the issue or sale of any Notes in circumstances in which Section 21(1) of the FSMA does not apply to the Issuer; and
- (ii) it has complied and will comply with all applicable provisions of the FSMA with respect to anything done by it in relation to any Notes in, from or otherwise involving the United Kingdom.

As used herein, **United Kingdom** means the United Kingdom of Great Britain and Northern Ireland.

Public Offer Selling Restriction under the Prospectus Directive

In relation to each Member State of the European Economic Area which has implemented the Prospectus Directive (each, a **Relevant Member State**), each Manager has represented and agreed that with effect from and including the date on which the Prospectus Directive is implemented in that Relevant Member State (the **Relevant Implementation Date**) it has not made and will not make an offer of Notes which are the subject of the offering contemplated by this Prospectus to the public in that Relevant Member State except that it may, with effect from and including the Relevant Implementation Date, make an offer of such Notes to the public in that Relevant Member State:

- (i) at any time to any legal entity which is a qualified investor as defined in the Prospectus Directive;
- (ii) at any time to fewer than 100 or, if the relevant Member State has implemented the relevant provision of the 2010 PD Amending Directive, 150, natural or legal persons (other than qualified investors as defined in the Prospectus Directive) subject to obtaining the prior consent of the relevant Dealer or Dealers nominated by the Issuer for any such offer; or
- (iii) at any time in any other circumstances falling within Article 3(2) of the Prospectus Directive;

provided that no such offer of Notes referred to in (i) to (iii) above shall require the Issuer or any Manager to publish a prospectus pursuant to Article 3 of the Prospectus Directive, or supplement a prospectus pursuant to Article 16 of the Prospectus Directive.

For the purposes of this provision:

- the expression an **offer of Notes to the public** in relation to any Notes in any Relevant Member State means the communication in any form and by any means of sufficient information on the terms of the offer and the Notes to be offered so as to enable an investor to decide to purchase or subscribe the Notes, as the same may be varied in that Member State by any measure implementing the Prospectus Directive in that Member State;
- the expression **Prospectus Directive** means Directive 2003/71/EC (and amendments thereto, including the 2010 PD Amending Directive, to the extent implemented in the Relevant Member State), and includes any relevant implementing measure in the Relevant Member State; and
- the expression **2010 PD Amending Directive** means Directive 2010/73/E.

General

All applicable laws and regulations must be observed in any jurisdiction in which Notes may be offered, sold or delivered. Each of the Managers has agreed that it will not offer, sell or deliver any of the Notes, directly or indirectly, or distribute this Prospectus or any other offering material relating to the Notes, in or from any jurisdiction except under circumstances that will result in compliance with the applicable laws and regulations thereof and that will not impose any obligations on the Issuer except as set out in the Subscription Agreement.

Affiliations and related transactions

Santander Consumer (UK) plc, as Seller, Servicer, and Subordinated Loan Provider, Santander UK plc as Transaction Account Bank and Santander Investment Securities Inc., as one of the Managers, are affiliates and direct or indirect subsidiaries of Banco Santander. Banco Santander is not a broker-dealer registered with the SEC and therefore may not make sales of any securities in the United States or to U.S. persons except in compliance with applicable U.S. laws and regulations. Any offers and sales into the United States by Banco Santander will only be made through Santander Investment Securities Inc. or one or more U.S. registered broker-dealers, or otherwise as permitted by applicable U.S. law.

The Trustee and the Cash Administrator are not affiliates of any of the foregoing parties.

TRANSFER RESTRICTIONS

Because of the following restrictions, purchasers of the Notes are advised to consult legal counsel prior to making any offer, resale, pledge or transfer of the Notes.

The Notes have not been and will not be registered under the Securities Act or the securities laws or “blue sky” laws of any state of the United States or any other relevant jurisdiction and accordingly, may not be reoffered, resold, pledged or otherwise transferred except in accordance with the restrictions described below. Neither the Issuer nor any other person is required to so register or qualify the Notes or to provide registration rights to any investor therein. The Notes are initially being offered and sold simultaneously in the United States only to QIBs pursuant to Rule 144A, outside the United States to persons other than U.S. persons pursuant to Regulation S, or in transactions otherwise exempt from registration under the Securities Act.

The Notes may not be reoffered, resold, pledged or otherwise transferred except (a) (i) to a person whom the transferor reasonably believes is a QIB in a transaction meeting the requirements of Rule 144A or (ii) in an offshore transaction in accordance with Regulation S, and (b) in accordance with all applicable securities laws of any state or other jurisdiction of the United States.

Any offers, sales or deliveries of the Notes in the United States or to “U.S. persons” (within the meaning of Regulation S) by an investor purchasing in an offshore transaction pursuant to Regulation S prior to the date that is 40 days after the later of (i) the commencement of the offering of the Notes and (ii) the Closing Date, may constitute a violation of United States law.

Legend

Unless determined otherwise by the Issuer in accordance with applicable law and so long as any series of the Notes is outstanding, a Reg S Global Note will bear a legend substantially as set forth below:

NEITHER THIS NOTE NOR BENEFICIAL INTERESTS HEREIN HAVE BEEN OR WILL BE REGISTERED UNDER THE U.S. SECURITIES ACT OF 1933, AS AMENDED (THE **SECURITIES ACT**), THE SECURITIES LAWS OF ANY STATE OF THE UNITED STATES OR THE SECURITIES LAWS OF ANY OTHER JURISDICTION. THE ISSUER HAS NOT BEEN REGISTERED AND DOES NOT INTEND TO REGISTER AS AN **INVESTMENT COMPANY** UNDER THE U.S. INVESTMENT COMPANY ACT OF 1940, AS AMENDED.

BY PURCHASING OR OTHERWISE ACQUIRING A BENEFICIAL INTEREST IN THIS GLOBAL NOTE, EACH OWNER OF SUCH BENEFICIAL INTEREST WILL BE DEEMED TO HAVE (I) REPRESENTED FOR THE BENEFIT OF THE ISSUER AND FOR ANY AGENT OR SELLER WITH RESPECT TO THE NOTES THAT IT IS NOT A **U.S. PERSON** WITHIN THE MEANING OF REGULATION S UNDER THE SECURITIES ACT (**REGULATION S**) AND (II) AGREED FOR THE BENEFIT OF THE ISSUER AND FOR ANY AGENT OR SELLER WITH RESPECT TO THE NOTES THAT IF IT SHOULD DECIDE TO DISPOSE OF ITS BENEFICIAL INTERESTS REPRESENTED BY THIS GLOBAL NOTE, SUCH BENEFICIAL INTERESTS MAY BE OFFERED, RESOLD, PLEDGED OR OTHERWISE TRANSFERRED ONLY PURSUANT TO AN EXEMPTION FROM THE REGISTRATION REQUIREMENTS OF THE SECURITIES ACT AND IN ACCORDANCE WITH ANY APPLICABLE LAWS OF ANY STATE OF THE UNITED STATES. ACCORDINGLY, ANY TRANSFER OF THE NOTES MAY ONLY BE MADE: (A) TO A NON-U.S. PERSON IN AN OFFSHORE TRANSACTION MEETING THE REQUIREMENTS OF RULE 903 OR 904 OF REGULATION S OR (B) TO OR FOR THE ACCOUNT OR BENEFIT OF PERSONS WHO ARE QUALIFIED INSTITUTIONAL BUYERS (AS DEFINED IN RULE 144A UNDER THE SECURITIES ACT) IN ACCORDANCE WITH RULE 144A. IN THE CASE OF ANY SUCH TRANSFER PURSUANT TO CLAUSE (B), THEN (1) THE TRANSFEREE WILL BE REQUIRED TO HAVE THE NOTES SO TRANSFERRED BE REPRESENTED BY AN INTEREST IN THE RULE 144A GLOBAL NOTE (AS DEFINED IN THE TRUST DEED) AND (2) THE TRANSFEROR WILL BE REQUIRED TO DELIVER A TRANSFER CERTIFICATE (THE FORM OF WHICH IS ATTACHED TO THE TRUST DEED AND IS AVAILABLE FROM THE REGISTRAR). ANY PURPORTED TRANSFER OF THIS NOTE THAT DOES NOT COMPLY WITH THE FOREGOING REQUIREMENTS SHALL BE NULL AND VOID *AB INITIO*.

UNLESS THIS NOTE IS PRESENTED BY AN AUTHORISED REPRESENTATIVE OF EUROCLEAR OR CLEARSTREAM, LUXEMBOURG TO THE REGISTRAR OR ITS AGENT FOR REGISTRATION OF TRANSFER, EXCHANGE OR PAYMENT, AND ANY NOTE ISSUED IS REGISTERED IN THE NAME OF EUROCLEAR OR CLEARSTREAM, LUXEMBOURG OR TO SUCH OTHER ENTITY AS IS REQUESTED BY AN AUTHORISED REPRESENTATIVE OF EUROCLEAR OR CLEARSTREAM, LUXEMBOURG OR SUCH OTHER NAME AS IS REQUESTED BY AN AUTHORISED REPRESENTATIVE OF EUROCLEAR OR CLEARSTREAM, LUXEMBOURG (AND ANY PAYMENT HEREON IS MADE TO EUROCLEAR OR CLEARSTREAM, LUXEMBOURG OR TO SUCH OTHER ENTITY AS IS REQUESTED BY AN AUTHORISED REPRESENTATIVE OF EUROCLEAR OR CLEARSTREAM, LUXEMBOURG), ANY TRANSFER, PLEDGE OR OTHER USE HEREOF FOR VALUE OR OTHERWISE BY OR TO ANY PERSON IS WRONGFUL SINCE THE REGISTERED OWNER HEREOF, EUROCLEAR OR CLEARSTREAM, LUXEMBOURG, HAS AN INTEREST HEREIN.

TRANSFERS OF THIS GLOBAL NOTE SHALL BE LIMITED TO TRANSFERS IN WHOLE, BUT NOT IN PART, TO NOMINEES OF THE COMMON SAFEKEEPER OR TO A SUCCESSOR THEREOF OR SUCH SUCCESSOR'S NOMINEE AND TRANSFERS OF PORTIONS OF THIS GLOBAL NOTE SHALL BE LIMITED TO TRANSFERS MADE IN ACCORDANCE WITH THE RESTRICTIONS SET FORTH IN ANY APPLICABLE REGULATIONS.

BY ITS ACQUISITION AND HOLDING OF THIS NOTE, EACH HOLDER OF THIS NOTE OR ANY INTEREST THEREIN WILL BE DEEMED TO HAVE REPRESENTED AND AGREED THAT (A) IT IS NOT AND FOR SO LONG AS IT HOLDS THIS NOTE WILL NOT BE (AND WILL NOT BE ACTING ON BEHALF OF) (I) AN **EMPLOYEE BENEFIT PLAN** AS DEFINED IN SECTION 3(3) OF THE U.S. EMPLOYEE RETIREMENT INCOME SECURITY ACT OF 1974, AS AMENDED (**ERISA**) WHICH IS SUBJECT TO PART 4 OF SUBTITLE B OF TITLE I OF ERISA OR A **PLAN** AS DEFINED IN AND SUBJECT TO SECTION 4975 OF THE U.S. INTERNAL REVENUE CODE OF 1986, AS AMENDED (THE **CODE**), (II) AN EMPLOYEE BENEFIT PLAN SUBJECT TO ANY U.S. FEDERAL, STATE, LOCAL, NON-US OR OTHER LAW THAT IS SUBSTANTIALLY SIMILAR TO SECTION 406 OF ERISA OR SECTION 4975 OF THE CODE (**SIMILAR LAW**), OR (III) AN ENTITY (**PLAN ASSETS ENTITY**) WHOSE UNDERLYING ASSETS ARE DEEMED FOR PURPOSES OF ERISA, SECTION 4975 OF THE CODE, OR ANY SIMILAR LAW TO INCLUDE PLAN ASSETS BY REASON OF SUCH EMPLOYEE BENEFIT PLAN'S, PLAN'S OR OTHER BENEFIT PLAN'S INVESTMENT IN THE ENTITY, OR (B) IT WILL BE AN EMPLOYEE BENEFIT PLAN, PLAN OR PLAN ASSETS ENTITY, THAT IS NOT SUBJECT TO ERISA OR SECTION 4975 OF THE CODE AND IS SUBJECT TO SIMILAR LAW, AND THE ACQUISITION, HOLDING AND DISPOSITION OF THIS NOTE OR ANY INTEREST THEREIN DO NOT AND WILL NOT VIOLATE ANY SIMILAR LAW. ANY PURPORTED TRANSFER OF THIS NOTE THAT DOES NOT COMPLY WITH THESE REQUIREMENTS SHALL BE NULL AND VOID AB INITIO.

BY ITS ACQUISITION AND HOLDING OF THIS NOTE, EACH HOLDER OF THIS NOTE OR ANY INTEREST THEREIN WILL BE DEEMED TO HAVE REPRESENTED AND AGREED FOR THE BENEFIT OF THE ISSUER AND FOR ANY AGENT OR SELLER WITH RESPECT TO THE NOTES THAT IT WILL NOT, AT ANY TIME, OFFER TO BUY OR OFFER TO SELL THE NOTES BY ANY FORM OF GENERAL SOLICITATION OR ADVERTISING, INCLUDING, BUT NOT LIMITED TO, ANY ADVERTISEMENT, ARTICLE, NOTICE OR OTHER COMMUNICATION PUBLISHED IN ANY NEWSPAPER, MAGAZINE OR SIMILAR MEDIUM OR BROADCAST OVER TELEVISION OR RADIO OR AT A SEMINAR OR MEETING WHOSE ATTENDEES HAVE BEEN INVITED BY GENERAL SOLICITATION OR ADVERTISING, UNLESS OTHERWISE PERMITTED BY LAW.

THE PURCHASER OR ACQUIROR ACKNOWLEDGES THAT THE ISSUER RESERVES THE RIGHT PRIOR TO ANY SALE OR OTHER TRANSFER TO REQUIRE THE DELIVERY OF SUCH CERTIFICATIONS, LEGAL OPINIONS AND OTHER INFORMATION AS THE ISSUER MAY REASONABLY REQUIRE TO CONFIRM THAT THE PROPOSED SALE OR OTHER TRANSFER COMPLIES WITH THE FOREGOING RESTRICTIONS.

THE ISSUER HAS THE RIGHT TO COMPEL ANY HOLDER OF NOTES REPRESENTED BY THIS GLOBAL NOTE OR BENEFICIAL OWNER OF ANY INTEREST THEREIN THAT IS A U.S. PERSON (OTHER THAN A QUALIFIED INSTITUTIONAL BUYER) TO SELL SUCH NOTES OR INTEREST THEREIN, OR MAY SELL SUCH NOTES OR INTEREST THEREIN ON BEHALF OF SUCH PERSON, AT THE LOWEST OF (X) THE PURCHASE PRICE THEREFOR PAID BY THE NOTEHOLDER OR BENEFICIAL OWNER, AS THE CASE MAY BE, (Y) 100 PER CENT. OF THE PRINCIPAL AMOUNT THEREOF AND (Z) THE FAIR MARKET VALUE THEREOF. IN ADDITION, THE ISSUER HAS THE RIGHT TO REFUSE TO HONOUR A TRANSFER OF NOTES OR ANY INTEREST THEREIN TO A PERSON WHO IS A NOT AN ELIGIBLE TRANSFEREE.

Unless determined otherwise by the Issuer in accordance with applicable law and so long as any series of the Notes is outstanding, a Rule 144A Global Note will bear a legend substantially set forth below:

NEITHER THIS NOTE NOR BENEFICIAL INTERESTS HEREIN HAVE BEEN OR WILL BE REGISTERED UNDER THE U.S. SECURITIES ACT OF 1933, AS AMENDED (THE **SECURITIES ACT**), THE SECURITIES LAWS OF ANY STATE OF THE UNITED STATES OR THE SECURITIES LAWS OF ANY OTHER JURISDICTION. THE ISSUER HAS NOT BEEN REGISTERED AND DOES NOT INTEND TO REGISTER AS AN **INVESTMENT COMPANY** UNDER THE U.S. INVESTMENT COMPANY ACT OF 1940, AS AMENDED.

BY PURCHASING OR OTHERWISE ACQUIRING A BENEFICIAL INTEREST IN THIS GLOBAL NOTE, EACH OWNER OF SUCH BENEFICIAL INTEREST WILL BE DEEMED TO HAVE REPRESENTED FOR THE BENEFIT OF THE ISSUER AND FOR ANY AGENT OR SELLER WITH RESPECT TO THE NOTES THAT IT (I)(A) IS A **QUALIFIED INSTITUTIONAL BUYER** (AS DEFINED IN RULE 144A UNDER THE SECURITIES ACT), (**RULE 144A**) (B) WILL HOLD AT LEAST THE MINIMUM DENOMINATION OF \$250,000, (C) WILL PROVIDE NOTICE OF APPLICABLE TRANSFER RESTRICTIONS TO ANY SUBSEQUENT TRANSFEREE, (D) IS PURCHASING FOR ITS OWN ACCOUNT OR FOR THE ACCOUNTS OF ONE OR MORE OTHER PERSONS EACH OF WHOM MEETS ALL THE PRECEDING REQUIREMENTS AND (E) AGREES THAT IT WILL NOT

REOFFER, RESELL, PLEDGE OR OTHERWISE TRANSFER THE NOTES OR ANY BENEFICIAL INTEREST HEREIN TO ANY PERSON EXCEPT TO A PERSON THAT MEETS ALL THE PRECEDING REQUIREMENTS AND AGREES NOT TO SUBSEQUENTLY TRANSFER THE NOTES OR ANY BENEFICIAL INTEREST HEREIN EXCEPT IN ACCORDANCE WITH THIS CLAUSE (E) OR (II) IS NOT A U.S. PERSON AND IS ACQUIRING THE NOTES IN A TRANSACTION MEETING THE REQUIREMENTS OF RULE 903 OR 904 OF REGULATION S UNDER THE SECURITIES ACT (**REGULATION S**). IN THE CASE OF ANY SUCH TRANSFER PURSUANT TO CLAUSE (II), (1) THE TRANSFEREE WILL BE REQUIRED TO HAVE THE NOTES SO TRANSFERRED BE REPRESENTED BY AN INTEREST IN THE REGULATION S GLOBAL NOTE (AS DEFINED IN THE TRUST DEED) AND (2) THE TRANSFEROR WILL BE REQUIRED TO DELIVER A TRANSFER CERTIFICATE (THE FORM OF WHICH IS ATTACHED TO THE TRUST DEED AND IS AVAILABLE FROM THE REGISTRAR). ANY PURPORTED TRANSFER OF THIS NOTE THAT DOES NOT COMPLY WITH THE FOREGOING REQUIREMENTS SHALL BE NULL AND VOID *AB INITIO*.

[UNLESS THIS NOTE IS PRESENTED BY AN AUTHORISED REPRESENTATIVE OF THE DEPOSITORY TRUST COMPANY TO THE REGISTRAR OR ITS AGENT FOR REGISTRATION OF TRANSFER, EXCHANGE OR PAYMENT, AND ANY NOTE ISSUED IS REGISTERED IN THE NAME OF CEDE & CO. OR TO SUCH OTHER ENTITY AS IS REQUESTED BY AN AUTHORISED REPRESENTATIVE OF THE DEPOSITORY TRUST COMPANY OR SUCH OTHER REPRESENTATIVE OF THE DEPOSITORY TRUST COMPANY OR SUCH OTHER NAME AS IS REQUESTED BY AN AUTHORISED REPRESENTATIVE OF THE DEPOSITORY TRUST COMPANY (AND ANY PAYMENT HEREON IS MADE TO CEDE & CO. OR TO SUCH OTHER ENTITY AS IS REQUESTED BY AN AUTHORISED REPRESENTATIVE OF THE DEPOSITORY TRUST COMPANY), ANY TRANSFER, PLEDGE OR OTHER USE HEREOF FOR VALUE OR OTHERWISE BY OR TO ANY PERSON IS WRONGFUL SINCE THE REGISTERED OWNER HEREOF, CEDE & CO., HAS AN INTEREST HEREIN.]

TRANSFERS OF THIS GLOBAL NOTE SHALL BE LIMITED TO TRANSFERS IN WHOLE, BUT NOT IN PART, TO NOMINEES OF [THE COMMON SAFEKEEPER] [CEDE & CO.] OR TO A SUCCESSOR THEREOF OR SUCH SUCCESSOR'S NOMINEE AND TRANSFERS OF PORTIONS OF THIS GLOBAL NOTE SHALL BE LIMITED TO TRANSFERS MADE IN ACCORDANCE WITH THE RESTRICTIONS SET FORTH IN ANY APPLICABLE REGULATIONS.

EACH PURCHASER AND TRANSFEREE OF THIS NOTE OR ANY INTEREST THEREIN, BY ITS ACQUISITION OF SUCH NOTE, SHALL BE DEEMED TO REPRESENT, WARRANT AND AGREE THAT EITHER (A) IT IS NOT AND FOR SO LONG AS IT HOLDS THIS NOTE WILL NOT BE (AND WILL NOT BE ACTING ON BEHALF OF) (I) AN **EMPLOYEE BENEFIT PLAN** AS DEFINED IN SECTION 3(3) OF THE U.S. EMPLOYEE RETIREMENT INCOME SECURITY ACT OF 1974, AS AMENDED (**ERISA**) WHICH IS SUBJECT TO PART 4 OF SUBTITLE B OF TITLE I OF ERISA OR A **PLAN** AS DEFINED IN AND SUBJECT TO SECTION 4975 OF THE U.S. INTERNAL REVENUE CODE OF 1986, AS AMENDED (THE **CODE**), (II) AN EMPLOYEE BENEFIT PLAN SUBJECT TO ANY U.S. FEDERAL, STATE, LOCAL, NON-US OR OTHER LAW THAT IS SUBSTANTIALLY SIMILAR TO SECTION 406 OF ERISA OR SECTION 4975 OF THE CODE (**SIMILAR LAW**), OR (III) AN ENTITY WHOSE UNDERLYING ASSETS ARE DEEMED FOR PURPOSES OF ERISA, SECTION 4975 OF THE CODE OR ANY SIMILAR LAW, TO INCLUDE PLAN ASSETS BY REASON OF SUCH EMPLOYEE BENEFIT PLAN'S, PLAN'S OR OTHER EMPLOYEE BENEFIT PLAN'S INVESTMENT IN THE ENTITY, OR (B) THAT (1) AT THE TIME IT ACQUIRES THIS NOTE, IT BELIEVES THAT THIS NOTE IS RATED AT LEAST INVESTMENT GRADE AND IS PROPERLY TREATED AS INDEBTEDNESS WITHOUT SUBSTANTIAL EQUITY FEATURES FOR PURPOSES OF THE PLAN ASSET REGULATIONS (AT 29 C.F.R. 2510.3-101 (AS MODIFIED BY SECTION 3(42) OF ERISA)) AND AGREES TO SO TREAT THIS NOTE AND (2) ITS ACQUISITION, HOLDING AND DISPOSITION OF THIS NOTE OR ANY INTEREST THEREIN WILL NOT CONSTITUTE OR RESULT IN A NON-EXEMPT PROHIBITED TRANSACTION UNDER ERISA OR SECTION 4975 OF THE CODE (OR, IN THE CASE OF ANOTHER EMPLOYEE BENEFIT PLAN SUBJECT TO SIMILAR LAW, IS NOT IN VIOLATION OF ANY SIMILAR LAW).

BY ITS ACQUISITION AND HOLDING OF THIS NOTE, EACH HOLDER OF THIS NOTE OR ANY INTEREST THEREIN WILL BE DEEMED TO HAVE REPRESENTED AND AGREED FOR THE BENEFIT OF THE ISSUER AND FOR ANY AGENT OR SELLER WITH RESPECT TO THE NOTES THAT IT WILL NOT, AT ANY TIME, OFFER TO BUY OR OFFER TO SELL THE NOTES BY ANY FORM OF GENERAL SOLICITATION OR ADVERTISING, INCLUDING, BUT NOT LIMITED TO, ANY ADVERTISEMENT, ARTICLE, NOTICE OR OTHER COMMUNICATION PUBLISHED IN ANY NEWSPAPER, MAGAZINE OR SIMILAR MEDIUM OR BROADCAST OVER TELEVISION OR RADIO OR AT A SEMINAR OR MEETING WHOSE ATTENDEES HAVE BEEN INVITED BY GENERAL SOLICITATION OR ADVERTISING, UNLESS OTHERWISE PERMITTED BY LAW.

THE PURCHASER OR ACQUIROR ACKNOWLEDGES THAT THE ISSUER RESERVES THE RIGHT PRIOR TO ANY SALE OR OTHER TRANSFER TO REQUIRE THE DELIVERY OF SUCH CERTIFICATIONS, LEGAL OPINIONS AND OTHER INFORMATION AS THE ISSUER MAY REASONABLY REQUIRE TO CONFIRM THAT THE PROPOSED SALE OR OTHER TRANSFER COMPLIES WITH THE FOREGOING RESTRICTIONS.

PROSPECTIVE PURCHASERS ARE HEREBY NOTIFIED THAT THE SELLERS OF THE NOTES MAY BE RELYING ON THE EXEMPTION FROM THE PROVISIONS OF SECTION 5 OF THE SECURITIES ACT PROVIDED BY RULE 144A. TERMS WHICH ARE USED IN THIS LEGEND AND NOT OTHERWISE DEFINED HEREIN, HAVE THE MEANINGS GIVEN TO THEM UNDER SUCH RULE.

THE ISSUER HAS THE RIGHT TO COMPEL ANY HOLDER OF NOTES REPRESENTED BY THIS GLOBAL NOTE OR BENEFICIAL OWNER OF ANY INTEREST THEREIN THAT IS A U.S. PERSON (OTHER THAN A QUALIFIED INSTITUTIONAL BUYER) TO SELL SUCH NOTES OR INTEREST THEREIN, OR MAY SELL SUCH NOTES OR INTEREST THEREIN ON BEHALF OF SUCH PERSON, AT THE LOWEST OF (X) THE PURCHASE PRICE THEREFOR PAID BY THE NOTEHOLDER OR BENEFICIAL OWNER, AS THE CASE MAY BE, (Y) 100 PER CENT. OF THE PRINCIPAL AMOUNT THEREOF AND (Z) THE FAIR MARKET VALUE THEREOF. IN ADDITION, THE ISSUER HAS THE RIGHT TO REFUSE TO HONOUR A TRANSFER OF NOTES OR ANY INTEREST THEREIN TO A PERSON WHO IS A NOT AN ELIGIBLE TRANSFEREE.

If applicable, each of the Rule 144A Global Note will also bear a legend substantially set forth below:

THIS NOTE HAS BEEN ISSUED WITH ORIGINAL ISSUE DISCOUNT (**OID**) FOR U.S. FEDERAL INCOME TAX PURPOSES. INFORMATION RELATING TO THE ISSUE PRICE OF THE NOTE, THE AMOUNT OF THE OID ON THE NOTE, ITS ISSUE DATE AND THE YIELD TO MATURITY OF THE NOTE MAY BE OBTAINED FROM [NAME OR TITLE] AT [ADDRESS OR PHONE NUMBER] BEGINNING NO LATER THAN TEN (10) DAYS AFTER ITS ISSUANCE.

Because of the foregoing restrictions, purchasers of Notes are advised to consult legal counsel prior to making any offer, resale, pledge or transfer of such securities offered and sold.

CERTAIN ERISA AND OTHER U.S. CONSIDERATIONS

The U.S. Employee Retirement Income Security Act of 1974, as amended (**ERISA**) imposes certain requirements on “employee benefit plans” (as defined in ERISA) subject to Part 4 of Subtitle B of Title I of ERISA, including entities such as collective investment funds and separate accounts whose underlying assets include the assets of such plans (collectively, **ERISA Plans**) and on those persons who are fiduciaries with respect to ERISA Plans.

Section 406 of ERISA and Section 4975 of the Code prohibit certain transactions involving the assets of an ERISA Plan (Section 4975 of the Code also imposes prohibitions for certain plans that are not subject to Title I of ERISA but which are subject to Section 4975 of the Code, such as individual retirement accounts (together with ERISA Plans, **Plans**) and certain persons (referred to as “parties in interest” or “disqualified persons”) having certain relationships to such Plans, unless a statutory or administrative exemption is applicable to the transaction. A party in interest or disqualified person who engages in a prohibited transaction may be subject to excise taxes and other penalties and liabilities under ERISA and Section 4975 of the Code.

Certain exemptions from the prohibited transaction provisions of Section 406 of ERISA and Section 4975 of the Code may be applicable, however, depending in part on the type of Plan fiduciary making the decision to acquire any Rule 144A Notes and the circumstances under which such decision is made. Included among these exemptions are Section 408(b)(17) of ERISA and Section 4975(d)(20) of the Code (relating to transactions between a person that is a party in interest (other than a fiduciary or an affiliate that has or exercises discretionary authority or control or renders investment advice with respect to assets involved in the transaction) solely by reason of providing services to the plan or having a relationship to such service provider, **provided that** there is adequate consideration for the transaction), Prohibited Transaction Class Exemption (**PTCE**) 91-38 (relating to investments by bank collective investment funds), PTCE 84-14 (relating to transactions effected by a qualified professional asset manager), PTCE 95-60 (relating to transactions involving insurance company general accounts), PTCE 90-1 (relating to investments by insurance company pooled separate accounts) and PTCE 96-23 (relating to transactions determined by in-house asset managers). Prospective investors should consult with their advisers regarding the prohibited transaction rules and these exceptions. There can be no assurance that any of these exemptions or any other exemption will be available with respect to any particular transaction involving any Rule 144A Notes.

Accordingly, each purchaser and transferee of a Rule 144A Note or any interest therein will be deemed to have represented and agreed that either (a) it is not and for so long as it holds any such Rule 144A Note or any interest therein will not be (and will not be acting on behalf of) (i) an **employee benefit plan** as defined in and subject to Part 4 of Subtitle B of Title I of ERISA, (ii) a **plan** as defined in and subject to Section 4975 of the Code, (iii) an entity whose underlying assets are deemed for purposes of ERISA or Section 4975 of the Code to include “plan assets” of any such plan or employee benefit plan (any of (i), (ii) or (iii) a **Benefit Plan Investor**), or (iv) any employee benefit plan subject to any U.S. federal, state, local or non-U.S. law that is substantially similar to Section 406 of ERISA or Section 4975 of the Code (**Similar Law**), or (b) its acquisition, holding and disposition of any Rule 144A Note will not constitute or result in a non-exempt prohibited transaction under ERISA, Section 4975 of the Code or, as applicable, in a violation of any Similar Law.

The U.S. Department of Labor (the **DOL**) has promulgated a regulation describing what constitutes the assets of a Plan with respect to the Plan’s investment in an entity for purposes of ERISA’s fiduciary provisions and Section 4975 of the Code, which was modified in part by Section 3(42) of ERISA (the **Plan Asset Regulation**). Under the Plan Asset Regulation, subject to certain exceptions, if a Plan invests in an “equity interest” of an entity, then the Plan’s assets include both the equity interest and an undivided interest in each of the entity’s underlying assets, unless it is established that equity participation in the entity by Benefit Plan Investors is not “significant” (as described below). If the underlying assets of the entity are deemed to be “plan assets,” the obligations and other responsibilities of Plan sponsors, Plan fiduciaries and Plan administrators, and of “parties in interest” and “disqualified persons” (as defined under ERISA and the Code), under Parts 1 and 4 of Subtitle B of Title I of ERISA and Section 4975 of the Code, as applicable, may be expanded, and there may be an increase in their liability under these and other provisions of ERISA and the Code (except to the extent (if any) that a favourable statutory or administrative exemption or exception applies); in addition, various providers of fiduciary or other services to the entity, and any other parties with authority or control with respect to the entity, could be deemed to be Plan fiduciaries or otherwise parties in interest or disqualified persons by virtue of their provision of such services (and there could be an improper delegation of authority to such providers).

Generally, equity participation by Benefit Plan Investors in an entity is “significant” under the Plan Asset Regulation if, immediately after the most recent acquisition of any equity interest in the entity, 25 per cent. Or more of the value of any class of equity interests in the entity is held by Benefit Plan Investors, disregarding equity interests held by persons with discretionary authority or control over the assets of the entity or who provide investment advice for a fee (direct or indirect) with respect to such assets, and any affiliates thereof. For purposes of the Plan Asset Regulation, an equity interest includes any interest in an entity other than an instrument that is treated as indebtedness under applicable local law and which has no substantial equity features. While there is little pertinent authority in this area and no assurance can be given, the Issuer believes that as long as the Rule 144A Notes retain an investment grade rating, they should not

be treated as equity interests for the purposes of the Plan Asset Regulation and, therefore, the Plan Asset Regulation should not apply to cause the assets of the Issuer to be treated as “plan assets”. There is, however, increased uncertainty regarding the characterisation of debt instruments that do not carry an investment grade rating. Consequently, a withdrawal or downgrade to below investment grade of the rating of any Rule 144A Note may cause such Rule 144A Note to be treated as an equity interest for the purposes of the Plan Asset Regulations at the time of any subsequent transfer of such Rule 144A Note to a Benefit Plan Investor. Accordingly, such Benefit Plan Investor that purchases or acquires a Rule 144A Note will be deemed to have represented and agreed that at the time of such acquisition of the Rule 144A Notes, such notes are rated at least investment grade, and that such purchaser or transferee believes that the Rule 144A Notes are properly treated as indebtedness without substantial equity features for purposes of the Plan Asset Regulations, and agrees to so treat the Rule 144A Notes.

Benefit Plan Investors will not be permitted to purchase or hold Reg S Notes or the Class C Note. Accordingly, with respect to the Reg S Notes and the Class C Note, each purchaser and transferee of such Reg S Notes or Class C Note will be deemed to have represented and agreed either that (i) it is not, and is not deemed for purposes of ERISA or Section 4975 of the Code to be, and for so long as it holds such Reg S Note or Class C Note (or any interest therein) will not be or be deemed for such purposes to be, a Benefit Plan Investor or an employee benefit plan subject to Similar Law or (ii) it will be an employee benefit plan that is not a Benefit Plan Investor and is subject to Similar Law, and the acquisition, holding and disposition of the Reg S Notes or the Class C Note do not and will not violate any Similar Law. Any purported purchase or transfer of Reg S Notes or Class C Note that do not comply with the foregoing shall be null and void *ab initio*.

Governmental plans (as defined in Section 3(32) of ERISA) and certain church plans (as defined in Section 3(33) of ERISA) and non-U.S. plans (as described in Section 4(b)(4) of ERISA), while not subject to the fiduciary responsibility or prohibited transaction provisions of ERISA or the provisions of Section 4975 of the Code, may nevertheless be subject to local, state or other federal, or non-U.S. laws or regulations that are substantially similar to ERISA and the Code.

The sale of a Rule 144A Note to a Plan is in no respect a representation by the Issuer or the Managers that such an investment meets all relevant requirements with respect to investments by Plans generally or any particular Plan, or that such an investment is appropriate for Plans generally or any particular Plan.

THE PRECEDING DISCUSSION IS ONLY A SUMMARY OF CERTAIN ERISA AND OTHER U.S. IMPLICATIONS OF AN INVESTMENT IN THE SECURITIES AND DOES NOT PURPORT TO BE COMPLETE. PROSPECTIVE INVESTORS SHOULD CONSULT WITH THEIR OWN LEGAL, TAX, FINANCIAL AND OTHER ADVISERS PRIOR TO INVESTING TO REVIEW THESE IMPLICATIONS IN LIGHT OF SUCH INVESTOR’S PARTICULAR CIRCUMSTANCES.

GLOSSARY OF DEFINED TERMS

In this Prospectus, the following terms have the following meanings:

| | |
|--|--|
| \$, USD or Dollar | means the lawful currency for the time being of the United States of America; |
| £, pounds, pounds sterling, GBP, sterling or Sterling | means the lawful currency for the time being of the United Kingdom of Great Britain and Northern Ireland; |
| Account Bank | means Elavon Financial Services Limited, UK Branch, any successor thereof or any other person appointed as Account Bank in accordance with the Account Bank Agreement and the Deed of Charge from time to time as the bank with whom the Issuer holds the Sterling Account, the Class A1 Swap Reserve Account and the cash Swap Collateral Accounts; |
| Account Bank Agreement | means the agreement so named dated on or about the Closing Date between the Issuer, the Seller, the Cash Administrator, the Account Bank, the Transaction Account Bank and the Trustee; |
| Actual Class A1 GBP Amortisation Amount | means, for any Payment Date, the amount in Sterling available for redemption of the Class A1 Notes in accordance with the applicable Priority of Payments; |
| Actual Class A1 USD Amortisation Amount | means, for any Payment Date, an amount in Dollars equal to the Actual Class A1 GBP Amortisation Amount at the Relevant Exchange Rate for the Class A1 Notes; |
| Additional Interest | has the meaning given to it in Condition 6.66.6(f) (<i>Interest Accrual</i>); |
| Additional Termination Event | has the meaning given to it in the Class A1 Swap Agreement and the Class A2 Swap Agreement, respectively; |
| Adjusted Aggregate Asset Amount Outstanding | means the Aggregate Asset Amount Outstanding on any date minus the Aggregate Asset Amount Outstanding of all Overdue Receivables on such date; |
| Administrator Incentive Recovery Fee | means the fee payable to the Insolvency Official of the Seller, following an Insolvency Event of the Seller, in relation to the sale of the relevant Financed Vehicles in an amount equal to (i) the reasonable costs and expenses of such Insolvency Official incurred in relation to the sale of such Financed Vehicles plus (ii) a percentage of the corresponding securitisation proceeds in respect of the relevant Financed Vehicles to be agreed by the Servicer with the Insolvency Official of the Seller pursuant to the Servicing Agreement (up to a maximum amount of 1 per cent. of the VAT-exclusive securitisation proceeds of the relevant Financed Vehicles); |
| Affiliate | means, with respect to a person: (a) any other person who, directly or indirectly, is in control of, or controlled by, or is under common control with, such person; or (b) any other person who is a director, officer or employee of such person, of any subsidiary or parent company of such person, or of any person described in paragraph (a) above. For the purposes of this definition, control of a person shall mean the power, direct or indirect, (A) to vote more than 50 per cent. of the securities having ordinary voting power for the election of directors of such person, or (B) to direct or cause the direction of the management and policies of such person whether by contract or otherwise; |
| Agency Agreement | means the agency agreement dated on or about the Closing Date between the Issuer, the Trustee, the Principal Paying Agent, the U.S. Paying Agent, the Calculation Agent, the DTC Custodian, the Agent Bank, the Registrar and the U.S. Registrar; |
| Agent | means each of the Principal Paying Agent, the U.S. Paying Agent, the Calculation Agent, the Cash Administrator, the Registrar, the U.S. Registrar, the DTC Custodian, the Agent Bank and any successor or replacement and each of their permitted successors and assigns, and Agents means any one or more of them; |

| | |
|--|---|
| Agent Bank | means Elavon Financial Services Limited, UK Branch, in its capacity as agent bank and any successor or replacement agent bank appointed in accordance with the terms of the Agency Agreement; |
| Aggregate Asset Amount Outstanding | means, in respect of all Purchased Receivables at any time, the aggregate of the Asset Amount Outstanding of all Purchased Receivables which, as of such time, are not Defaulted Receivables; |
| Aggregate Note Principal Amount Outstanding | means: <ul style="list-style-type: none"> (a) in relation to a Class of Notes, the aggregate Sterling Equivalent Principal Amount Outstanding of all Notes then outstanding in such Class; and (b) in relation to the Notes then outstanding on any day, the aggregate Sterling Equivalent Principal Amount Outstanding in respect of all Notes then outstanding, regardless of Class; |
| Amortisation Commencement Date | means the Class A1 Amortisation Commencement Date; |
| Amortisation Schedule | means the Class A1 Amortisation Schedule; |
| Amortisation Threshold Date | means the Calculation Date immediately preceding the Payment Date on which the Aggregate Note Principal Amount Outstanding of the Class A Notes and the Class B Notes will be less than 50 per cent. of the Uncollateralised Aggregate Note Principal Amount Outstanding of the Class A Notes and the Class B Notes on the Closing Date; |
| Ancillary Rights | means, in relation to a Right, all ancillary rights, accretions and supplements to such Right, including any guarantees or indemnities in respect of such Right; |
| Applicable Currency | means: <ul style="list-style-type: none"> (a) in respect of the Class A1 Notes, Dollars; and (b) in respect of the Class A2 Notes, the Class B Notes and the Class C Note, Sterling; |
| Appointee | means any attorney, manager, agent, delegate or other person appointed by the Trustee under the Trust Deed or the Deed of Charge, including to discharge any of its functions or advise it in relation thereto; |
| Asset Amount Outstanding | means, with respect to any Purchased Receivable at any time, the outstanding balance (as calculated by the Servicer) which is scheduled to become due on or after the Cut-Off Date <i>less</i> the amount of the principal portion of the Collections (which, for the avoidance of doubt, includes the Net Sale Proceeds) received by the Issuer and applied to the principal balance of such Purchased Receivable in accordance with the related Underlying Agreement; provided that Collections shall not be treated as received by the Issuer until credited to the Transaction Account; provided further that , for the avoidance of doubt, Guaranteed Future Value Payments related to Handback Receivables which have been repurchased by the Seller are deemed to be zero; |
| Asset Loan | means, for the purposes of the Receivables Sale Agreement, an unsecured fixed term loan for the purchase of a motor vehicle; |
| Authorised Investments | means: <ul style="list-style-type: none"> (a) securities issued by the government of the United Kingdom, provided that such securities are rated at least A-1 by S&P and at least P-1 by Moody's; (b) investments in money market funds that maintain (A) in the case of S&P, a rating of at least AAAM or (B) in the case of Moody's, a rating of at least Aaa-mf; (c) demand or time deposits, certificates of deposit and unsecured debt obligations with maturities of up to 31 days, including commercial paper, provided that the issuing entity or, if such investment is guaranteed, the guaranteeing entity, is rated at least, in the case of S&P, A-1, and in the case of Moody's, P-1; and |

- (d) so long as the Notes are rated by a Rating Agency, any other debt obligations in relation to which confirmation has been received from the Rating Agencies that such investment would not adversely affect the rating of the Class A Notes or the Class B Notes,

provided that such investments are due such that the full principal invested is available on or before each Payment Date and the principal invested is returned in full;

Available Distribution Amount

means, with respect to any Payment Date and the immediately preceding Collection Period, an amount calculated by the Cash Administrator pursuant to the Cash Administration Agreement as of the related Calculation Date and notified to the Issuer, the Cash Administrator and the Trustee not later than the Reporting Date following such Calculation Date (each such amount shall be calculated by the Cash Administrator with respect to such Calculation Date on the basis of the information available to the Cash Administrator at that time (for the avoidance of doubt, the Cash Administrator will not be obliged to request such information from any party to the Transaction Documents (other than the Principal Paying Agent and the Calculation Agent as long as the Cash Administrator, the Principal Paying Agent and the Calculation Agent are the same entity) or any other third party)), as the sum of (without double counting):

- (a) the amounts standing to the credit of the Reserve Ledger as of such Calculation Date;
- (b) any Collections (excluding, for the avoidance of doubt, any Seller Amounts and any amounts received by the Issuer but held on trust for the benefit of the Seller in accordance with the Receivables Sale Agreement) received by the Issuer during the Collection Period ending on such Calculation Date;
- (c) amounts received by the Issuer or the relevant Paying Agent on behalf of the Issuer under the Class A1 Swap (or, if the Class A1 Swap has been terminated and not replaced, Sterling amounts converted into Dollars at the Spot Rate by the Cash Administrator) and any Class A1 Additional USD Set Interest Payment received on or before and with respect to such Payment Date (excluding, for the avoidance of doubt, any collateral posted by the Class A1 Swap Counterparty in the Class A1 Swap Collateral Account and/or in any other account for this purpose, under any Credit Support Annex and any interest or distributions thereon, but including any proceeds from such collateral retained by the Issuer in accordance with the provisions of the Class A1 Swap Agreement that apply upon the termination of the Class A1 Swap (to the extent not applied to put in place a replacement swap));
- (d) amounts received by the Issuer under the Class A2 Swap on or before and with respect to such Payment Date (excluding, for the avoidance of doubt, any collateral posted by the Class A2 Swap Counterparty in the Class A2 Swap Collateral Account and/or in any other account for this purpose, under any Credit Support Annex and any interest thereon but including any proceeds from such collateral retained by the Issuer in accordance with the provisions of the Class A2 Swap Agreement that apply upon the termination of the Class A2 Swap (to the extent not applied to put in place a replacement swap));
- (e) (i)(A) any default interest on unpaid sums due and paid by the Seller to the Issuer and (B) indemnities against any loss or expense, including legal fees, incurred by the Issuer as a consequence of any default of the Seller, in each case paid by the Seller to the Issuer pursuant to the Receivables Sale Agreement; and (ii) any default interest and indemnities paid by the Servicer to the Issuer pursuant to the Servicing Agreement; in each case as collected during such Collection Period;
- (f) any other amounts paid by the Seller to the Issuer under or with respect to the Receivables Sale Agreement or the Purchased Receivables or the Related Collateral and any other amounts paid by the Servicer to the Issuer under or with respect to the Servicing Agreement, the Purchased Receivables or the Related Collateral, in each case as collected during such Collection Period;
- (g) any amounts earned (if any) in respect of any Authorised Investments during such Collection Period;

- (h) any interest earned (if any) on the Issuer Accounts during such Collection Period;
- (i) any funds released from the Class A1 Swap Reserve Account upon appointment of a replacement swap counterparty for the Class A1 Notes or redemption in full of the Class A1 Notes (**provided that** there are no outstanding Currency Swap Deferred Amounts);
- (j) the amounts then standing to the credit of the Class A1 Cash Accumulation Ledger (**provided that**, prior to the amortisation of the Class A1 Notes to zero, such amounts are available in respect of payments of principal on the Class A1 Notes only, in accordance with the relevant Priority of Payments unless, for the avoidance of doubt, the balance of the Class A1 Cash Accumulation Fund exceeds the amount required to fully repay the Aggregate Note Principal Amount Outstanding of the Class A1 Notes on such Payment Date);
- (k) any Class A1 Principal Requirement Advances paid by the Subordinated Loan Provider to the Issuer under the Subordinated Loan Agreement after the immediately preceding Payment Date, **provided that** any such amounts shall solely be available and applied to reduce or eliminate any Class A1 Principal Requirement Shortfall under item (j) (prior to a Principal Payment Trigger Event) of the Pre-Enforcement Priority of Payments; and
- (l) any Class A1 Additional Set Interest Amount Advance paid by the Subordinated Loan Provider under the Subordinated Loan Agreement after the immediately preceding Payment Date;

Back-up Servicer Facilitation Event

means, (i) the occurrence of a Servicer Termination Event; or (ii) the occurrence of a change of control of the Servicer (so long as it is SC UK), or the unsecured, unsubordinated debt obligations of Santander UK plc (so long as it is the parent company of SC UK in its capacity as the Servicer), ceasing to have long-term ratings of either at least BBB- (outlook negative) by S&P or at least Baa3 (outlook negative) by Moody's;

Back-up Servicer Facilitator

means Banco Santander in its capacity as back-up servicer facilitator under the Servicing Agreement;

Banco Santander

means Banco Santander, S.A.;

Basel Committee

means the Basel Committee on Banking Supervision;

Basel II Framework

means the regulatory capital framework published by the Basel Committee in 2006;

Basel III

means (i) the agreements on capital requirements, a leverage ratio and liquidity standards contained in "*Basel III: A global regulatory framework for more resilient banks and banking systems*," "*Basel III: International framework for liquidity risk measurement, standards and monitoring*" and "*Guidance for national authorities operating the countercyclical capital buffer*" published by the Basel Committee on Banking Supervision in December 2010, each as amended, supplemented or restated; (ii) the rules for global systemically important banks contained in "*Global systemically important banks: assessment methodology and the additional loss absorbency requirement—Rules text*" published by the Basel Committee on Banking Supervision in November 2011, as amended, supplemented or restated; and (iii) any further guidance or standards published by the Basel Committee on Banking Supervision relating to "Basel III";

Benefit

in respect of any asset, agreement, property or right (each a **Right** for the purpose of this definition) held, assigned, conveyed, transferred, held on trust, charged, sold or disposed of by any person shall be construed so as to include:

- (a) all right, title, interest and benefit, present and future, actual and contingent (and interests arising in respect thereof) of such person in, to, under and in respect of such Right and all Ancillary Rights in respect of such Right;
- (b) all monies and proceeds payable or to become payable under, in respect of, or pursuant to such Right or its Ancillary Rights and the right to receive payment of such monies and proceeds and all payments made including, in respect of any

bank account, all sums of money which may at any time be credited to such bank account together with all interest accruing from time to time on such money and the debts represented by such bank account;

- (c) the benefit of all covenants, undertakings, representations, warranties and indemnities in favour of such person contained in or relating to such Right or its Ancillary Rights;
- (d) the benefit of all powers of and remedies for enforcing or protecting such person's right, interest and benefit in, to, under and in respect of such Right or its Ancillary Rights, including the right to demand, sue for, recover, receive and give receipts for proceeds of and amounts due under or in respect of or relating to such Right or its Ancillary Rights; and
- (e) all items expressed to be held on trust for such person under or comprised in any such Right or its Ancillary Rights, all rights to deliver notices and/or take such steps as are required to cause payment to become due and payable in respect of such Right and its Ancillary Rights, all rights of action in respect of any breach of or in connection with any such Right and its Ancillary Rights and all rights to receive damages or obtain other relief in respect of such breach;

| | |
|--|---|
| Benefit Plan Investor | has the meaning given to it in Section 3(42) of ERISA, which includes (i) an "employee benefit plan" as defined in Section 3(3) of ERISA and subject to Part 4 of Subtitle B of Title I of ERISA; (ii) a "plan" as defined in and subject to Section 4975 of the Code; and (iii) an entity whose underlying assets are deemed for purposes of ERISA or Section 4975 of the Code to include "plan assets" of any such plan or employee benefit plan; |
| Book-Entry Interest | means on any day the beneficial interests of the Noteholders (from time to time) in the Global Notes recorded by DTC, Euroclear and/or Clearstream, Luxembourg, as applicable; |
| Breach of Duty | means in relation to any person, a wilful default, fraud, illegal dealing, negligence or breach of trust by such person; |
| Business Day | means a day on which commercial banks and foreign exchange markets are open or required to be open for business in London, England, New York, New York and in Dublin, Ireland; |
| Calculation Agent | means Elavon Financial Services Limited, UK Branch, and any successor or replacement calculation agent appointed in accordance with the terms of the Agency Agreement; |
| Calculation Date | means the last Business Day of each calendar month, and the Calculation Date with respect to each Payment Date is the Calculation Date immediately preceding such Payment Date and the first Calculation Date shall be 30 April 2014; |
| Carry Over Class A1 GBP Amortisation Amount | means, with respect to any Payment Date and the Class A1 Notes, an amount (which shall not be less than zero) calculated with respect to all preceding Payment Dates, equal to (a) in the case of any Payment Date on which the Expected Class A1 GBP Amortisation Amount exceeded the Actual Class A1 GBP Amortisation Amount, the amount of such excess (expressed as a positive number), <i>less</i> (b) in the case of any Payment Date on which the Actual Class A1 GBP Amortisation Amount paid in accordance with the applicable Priority of Payments exceeded the Expected Class A1 GBP Amortisation Amount, the amount of such excess; |
| Carry Over Class A1 USD Amortisation Amount | means, with respect to any Payment Date and the Class A1 Notes, an amount (which shall not be less than zero) calculated with respect to all preceding Payment Dates, equal to (a) in the case of any Payment Date on which the Expected Class A1 USD Amortisation Amount exceeded the Actual Class A1 USD Amortisation Amount, the amount of such excess (expressed as a positive number), <i>less</i> (b) in the case of any Payment Date on which the Actual Class A1 USD Amortisation Amount paid in accordance with the applicable Priority of Payments exceeded the Expected Class A1 USD Amortisation Amount, the amount of such excess; |

| | |
|--|--|
| Carry Over GBP Amortisation Amount | means the Carry Over Class A1 GBP Amortisation Amount; |
| Carry Over USD Amortisation Amount | means the Carry Over Class A1 USD Amortisation Amount; |
| Cash Administration Agreement | means the agreement so named dated on or about the Closing Date between the Issuer, the Trustee, the Seller, the Cash Administrator, the Principal Paying Agent, the Calculation Agent, the Agent Bank, the Account Bank and the Transaction Account Bank; |
| Cash Administrator | means Elavon Financial Services Limited, UK Branch, and any successor or replacement cash administrator in accordance with the terms of the Cash Administration Agreement; |
| Cash Administrator Termination Event | The occurrence of any of the following: <ul style="list-style-type: none"> (a) the Cash Administrator fails to make a payment due under the Cash Administration Agreement at the latest on the second Business Day after its due date or, in the event no due date has been determined, if payable, within two Business Days after the written demand for payment; (b) the Cash Administrator fails to comply with its covenants or obligations (other than those referred to in (a) above) which failure is, in the opinion of the Trustee, is materially prejudicial to the interests of the Noteholders of the Controlling Class; (c) an Insolvency Event occurs in respect of the Cash Administrator; or (d) the Cash Administrator fails to be exempt from FATCA Withholding; |
| Cash Administrator Termination Event Notice | means a notice to the Cash Administrator from the Issuer or, following the delivery of an Enforcement Notice, the Trustee, delivered in accordance with the terms of Clause 20.5 (<i>Termination of the Appointment of Cash Administrator upon Occurrence of Cash Administrator Termination Event</i>) of the Cash Administration Agreement; |
| Central Bank | means the Central Bank of Ireland; |
| CFTC | means the Commodity Futures Trading Commission; |
| Charged Accounts | means the Issuer Accounts, the Swap Collateral Accounts and any bank or other account opened from time to time for the purposes of the Transaction in which the Issuer may at any time acquire a Benefit and over which the Issuer has created an Encumbrance in favour of the Trustee pursuant to the Deed of Charge; |
| Class | means the Class A Notes (or, where the context requires, the Class A1 Notes and the Class A2 Notes as separate classes), the Class B Notes, or the Class C Note, as applicable; |
| Class A Noteholders | means the persons who for the time being are holders of the Class A Notes; |
| Class A Notes | means any or all of the Class A1 Notes and the Class A2 Notes; |
| Class A Notes Principal | means the Aggregate Note Principal Amount Outstanding of all Class A Notes outstanding on any date; |
| Class A Target Principal Amount | means, as of any Payment Date, the excess (if any) of (a) the Adjusted Aggregate Asset Amount Outstanding as of the Calculation Date immediately preceding such Payment Date over (b) the Class B Notes Principal <i>plus</i> the Class C Note Principal, in each case, as of the Calculation Date immediately preceding such Payment Date; |
| Class A1 Additional GBP Set Interest Amount | means, on each Payment Date, the amount in GBP required to provide the Class A1 Additional USD Set Interest Payment when such GBP amount is converted into USD at the Spot Rate on such Payment Date; |

| | |
|--|--|
| Class A1 Additional Set Interest Amount Advance | means each additional advance which the Subordinated Loan Provider from time to time and acting in its absolute discretion, prior to the delivery of an Enforcement Notice, is entitled (but not required) to make to the Issuer under the Subordinated Loan Agreement in an amount up to (and including) the applicable shortfall, to be used by the Issuer solely for the purpose of paying certain amounts of interest on the Class A1 Notes; |
| Class A1 Additional USD Set Interest Payment | means, on each Payment Date, an amount in USD payable by the Issuer equal to the Interest Amount of the Class A1 Notes on such Payment Date minus the Class A1 Set Interest Swap Counterparty Payment payable by the Class A1 Swap Counterparty on such Payment Date; provided, that such Class A1 Additional USD Set Interest Payment shall not be less than zero; |
| Class A1 Amortisation Commencement Date | means the initial Payment Date set forth in the Class A1 Amortisation Schedule on which an Expected Class A1 USD Amortisation Amount is due for the Class A1 Notes; |
| Class A1 Amortisation Schedule | means the scheduled payments of the Class A1 Notes as set out in Condition 7.1 (<i>Scheduled Redemption</i>); |
| Class A1 Cash Accumulation Fund | means a fund, being equal to the balance standing to the credit of the Class A1 Cash Accumulation Ledger from time to time, available to pay principal on the Class A1 Notes in the order of priority set out in item (j) of the Pre-Enforcement Priority of Payments and item (f) of the Post-Enforcement Priority of Payments, and, if on the Calculation Date prior to the relevant Payment Date the amounts deposited in the Class A1 Cash Accumulation Ledger are in excess of the amounts required to reduce the Aggregate Note Principal Amount Outstanding of the Class A1 Notes to zero, any such excess shall be available for application towards other items in the relevant Priority of Payments; |
| Class A1 Cash Accumulation Ledger | means a ledger in the Sterling Account to which the amounts under item (m) (prior to a Principal Payment Trigger Event) of the Pre-Enforcement Priority of Payments are credited; |
| Class A1 Cash Accumulation Ledger Required Amount | means, as of each Payment Date (a) following the reduction of the Class A2 Notes Principal to zero and prior to a Principal Payment Trigger Event or the delivery of an Enforcement Notice, an amount equal to the Aggregate Note Principal Amount Outstanding of the Class A1 Notes after taking into account any payments to be made to the Class A1 Notes on such Payment Date, and (b) following the reduction of the Class A1 Notes to zero, zero; |
| Class A1 GBP Amortisation Amount | means, with respect to any Payment Date, an amount equal to the lesser of (a) the Expected Class A1 GBP Amortisation Amount for the Class A1 Notes <i>plus</i> any Carry Over Class A1 GBP Amortisation Amount and (b) the Actual GBP Amortisation Amount for the Class A1 Notes, in each case for that Payment Date; |
| Class A1 Global Note | means any global note issued in respect of the Class A1 Notes; |
| Class A1 Maximum Swap Notional | has the meaning set forth in the Class A1 Swap Agreement; |
| Class A1 Noteholders | means the persons who for the time being are holders of the Class A1 Notes; |
| Class A1 Notes | means the \$750,000,000 Class A1 asset backed floating rate notes due on the Payment Date falling in August 2021; |
| Class A1 Principal Requirement Advance | means each additional advance which the Subordinated Loan Provider from time to time and acting in its absolute discretion, prior to the delivery of an Enforcement Notice, is entitled (but not required) to make to the Issuer under the Subordinated Loan Agreement in an amount up to (and including) the Class A1 Principal Requirement Shortfall to be used by the Issuer solely for the purpose of paying certain amounts of principal on the Class A1 Notes; |

| | |
|--|--|
| Class A1 Principal Requirement Shortfall | <p>means, in respect of any Calculation Date prior to the occurrence of a Principal Payment Trigger Event, an amount equal to:</p> <p>(a) the Expected Class A1 GBP Amortisation Amount plus any Carry Over GBP Amortisation Amount due on the immediately following Payment Date;</p> <p><i>minus</i></p> <p>(b) the portion of the Available Distribution Amount (excluding, for the avoidance of doubt, any Class A1 Principal Requirement Advance) to be applied for the purposes of payment of the Expected Class A1 GBP Amortisation Amount plus any Carry Over GBP Amortisation Amount under item (j) (prior to the occurrence of a Principal Payment Trigger Event) of the Pre-Enforcement Priority of Payments on the immediately following Payment Date;</p> |
| Class A1 Set Interest Issuer Payment | <p>means, on each Payment Date, an amount payable by the Issuer under the Class A1 Swap Agreement calculated by reference to the fixed rate specified in the Class A1 Swap on the lesser of the Sterling Equivalent Principal Amount Outstanding of the Class A1 Notes and the Class A1 Maximum Swap Notional;</p> |
| Class A1 Set Interest Swap Counterparty Payment | <p>means, on each Payment Date, an amount payable by the Class A1 Swap Counterparty under the Class A1 Swap Agreement calculated by reference to USD LIBOR plus the Relevant Margin payable in respect of the Class A1 Notes on the lesser of the Note Principal Amount Outstanding of the Class A1 Notes and the Class A1 Maximum Swap Notional;</p> |
| Class A1 Swap | <p>means such interest rate and currency swap transactions evidenced by a confirmation and governed by the Class A1 Swap Agreement and entered into on or about the Closing Date between the Issuer, the Trustee and the Class A1 Swap Counterparty;</p> |
| Class A1 Swap Agreement | <p>means the ISDA Master Agreement (Multicurrency – Cross Border, 1992 version), the Schedule thereto, the Credit Support Annex to such Schedule and the confirmations in respect of the Class A1 Swap thereunder entered into on or about the Closing Date between the Issuer, the Trustee and the Class A1 Swap Counterparty (as the same may be amended, restated, novated or supplemented from time to time);</p> |
| Class A1 Swap Collateral Account | <p>means the Class A1 Swap Collateral Cash Account and/or the Class A1 Swap Collateral Securities Account, as the case may be;</p> |
| Class A1 Swap Collateral Cash Account | <p>means the USD denominated interest-bearing bank account held in the name of the Issuer at the Account Bank, established in respect of cash collateral to be posted by the Class A1 Swap Counterparty under the relevant Credit Support Annex;</p> |
| Class A1 Swap Collateral Securities Account | <p>means the custody account held in the name of the Issuer with a custodian and governed pursuant to the terms of a custody agreement, established (if required) in respect of non-cash collateral to be posted by the Class A1 Swap Counterparty under the relevant Credit Support Annex;</p> |
| Class A1 Swap Counterparty | <p>means HSBC Bank plc, in its capacity as swap counterparty under the Class A1 Swap Agreement or any replacement entity which acts in such capacity;</p> |
| Class A1 Swap Reserve Account | <p>means the swap reserve account established in respect of principal or interest payments on the Class A1 Notes at the Account Bank or any other bank account specified as such by or on behalf of the Issuer with the consent of the Trustee in the future in substitution of such Class A1 Swap Reserve Account in accordance with the Account Bank Agreement and the Deed of Charge;</p> |
| Class A1 USD Amortisation Amount | <p>means, with respect to any Payment Date, an amount equal to the lesser of (a) the Expected Class A1 USD Amortisation Amount <i>plus</i> any Carry Over Class A1 USD Amortisation Amount and (b) the Actual Class A1 USD Amortisation Amount for the Class A1 Notes, in each case for that Payment Date;</p> |
| Class A2 Global Notes | <p>means any global note issued in respect of the Class A2 Notes;</p> |

| | |
|--|--|
| Class A2 Noteholders | means the persons who for the time being are holders of the Class A2 Notes; |
| Class A2 Notes | means the £375,000,000 Class A2 asset backed floating rate notes due on the Payment Date falling in August 2021; |
| Class A2 Notes Principal | means the Aggregate Note Principal Amount Outstanding of all Class A2 Notes on any date; |
| Class A2 Swap | means the interest rate and currency swap transaction, evidenced by a confirmation and governed by the Class A2 Swap Agreement and entered into on or about the Closing Date between the Issuer, the Trustee and the Class A2 Swap Counterparty; |
| Class A2 Swap Agreement | means the ISDA Master Agreement (Multicurrency – Cross Border, 1992 version), the Schedule thereto, the Credit Support Annex to such Schedule and the confirmations in respect of the Class A2 Swap thereunder entered into on or about the Closing Date between the Issuer, the Trustee and the Class A2 Swap Counterparty (as the same may be amended, restated, novated or supplemented from time to time); |
| Class A2 Swap Collateral Account | means the Class A2 Swap Collateral Cash Account and/or the Class A2 Swap Collateral Securities Account, as the case may be; |
| Class A2 Swap Collateral Cash Account | means the Sterling denominated interest-bearing bank account held in the name of the Issuer at the Account Bank, established in respect of cash collateral to be posted by the Class A2 Swap Counterparty under the relevant Credit Support Annex; |
| Class A2 Swap Collateral Securities Account | means the custody account held in the name of the Issuer with a custodian and governed pursuant to the terms of a custody agreement, established (if required) in respect of non-cash collateral to be posted by the Class A2 Swap Counterparty under the relevant Credit Support Annex; |
| Class A2 Swap Counterparty | means HSBC Bank plc, in its capacity as swap counterparty under the Class A2 Swap Agreement or any replacement entity which acts in such capacity; |
| Class B Global Notes | means any global note issued in respect of the Class B Notes; |
| Class B Noteholders | means the persons who for the time being are holders of the Class B Notes; |
| Class B Notes | means the £113,315,000 2.50% Class B asset backed fixed rate notes due on the Payment Date falling in August 2021; |
| Class B Notes Principal | means the Aggregate Note Principal Amount Outstanding of all Class B Notes on any date; |
| Class B Target Principal Amount | means: <ul style="list-style-type: none">(a) until the earlier to occur of (i) all Class A Notes having been redeemed in full or (ii) the aggregate Sterling Equivalent Principal Amount Outstanding in respect of the Class A Notes then outstanding less any amounts credited to the Class A1 Cash Accumulation Ledger being zero, the Class B Notes Principal as of the Closing Date; and(b) as of any Payment Date falling on or after the date on which one of (i) or (ii) above has occurred, the amount by which the Adjusted Aggregate Asset Amount Outstanding as of the Calculation Date immediately preceding such Payment Date exceeds the Class C Note Principal as of the Calculation Date immediately preceding such Payment Date; |
| Class C Note | means the £49,267,436 2.80% Class C asset backed fixed rate notes due on the Payment Date falling in August 2021; |
| Class C Noteholder | means the person who for the time being is the holder of the Class C Note, which on and from the Closing Date shall be the Seller; |

| | |
|--|---|
| Class C Note Principal | means the Aggregate Note Principal Amount Outstanding of all Class C Note outstanding on any date; |
| Class C Target Principal Amount | means: <ul style="list-style-type: none"> (a) until the earlier to occur of (i) all Class A Notes and all Class B Notes having been redeemed in full or (ii) the aggregate Sterling Equivalent Principal Amount Outstanding in respect of the Class A Notes and the Class B Notes then outstanding less any amounts credited to the Class A1 Cash Accumulation Ledger being zero, the Class C Note Principal as of the Closing Date; and (b) as of any Payment Date falling on or after the date on which one of (i) or (ii) above has occurred, the Adjusted Aggregate Asset Amount Outstanding as of the Calculation Date immediately preceding such Payment Date; |
| Clean-Up Call Option | means a call option in favour of the Seller pursuant to which the Seller may repurchase, subject to the satisfaction of certain conditions set out in Clause 11 (Clean-Up Call Option) of the Receivables Sale Agreement, all of the outstanding Purchased Receivables (together with any Related Collateral) held by the Issuer at the Repurchase Price; |
| Clearing System Business Day | means a day on which DTC, Euroclear, Clearstream, Luxembourg or any other clearing system for which the Notes are being held is open for business; |
| Clearstream, Luxembourg | means Clearstream Banking, <i>société anonyme</i> ; |
| Closing Date | means 16 April 2014; |
| Code | means the Internal Revenue Code of 1986, as amended; |
| Collectability | means, in respect of a Purchased Receivable, the ability to collect or the amount collected or the timing of collecting in respect of such Purchased Receivable (other than in respect of a Customer's ability or willingness to pay (unless such affected Purchased Receivable did not comply with the Eligibility Criteria as of the Cut-Off Date)); |
| Collecting Agent | means any person in the United Kingdom (from time to time) who, acting on behalf of the relevant Noteholder, receives interest due to that Noteholder under the Notes; |
| Collection Period | means, in relation to any Calculation Date, the period commencing on (but excluding) the immediately preceding Calculation Date and ending on (and including) such Calculation Date and with respect to the First Payment Date, the Collection Period will commence on (but exclude) the Reference Date and end on (and include) 30 April 2014 which is the Calculation Date immediately following the Closing Date; |
| Collections | means, with respect to any Purchased Receivable and any Related Collateral (but without double-counting), <ul style="list-style-type: none"> (a) all principal and interest payments by Customers with respect to any Purchased Receivable and any Related Collateral, (b) Net Sale Proceeds, (c) Guaranteed Future Value Payments, (d) all indemnity amounts received by the Seller from any Dealer in respect of an Underlying Agreement, insurance providers or other third parties, (e) all assigned proceeds received by the Seller from insurance policies relating to the Financed Vehicles or otherwise entered into in connection with the financing of the acquisition of the Financed Vehicles, (f) any proceeds from the repurchase by the Seller of any Purchased Receivables (together with the relevant Related Collateral) received by the Issuer under the Receivables Sale Agreement, and |

(g) any other amounts which the Seller or the Servicer has the obligation to pay to the Issuer under and in accordance with the Transaction Documents;

in each case (i) received after the Reference Date and (ii) excluding any Seller Amounts;

Common Safekeeper the entity appointed as common safekeeper for Euroclear and Clearstream, Luxembourg;

Common Services Provider the entity appointed as common services provider for Euroclear and Clearstream, Luxembourg to service the notes held under the NSS;

Compensation Payment means the amount of any loss (other than to the extent that such loss is found in a final non-appealable judgment by a court of competent jurisdiction to have resulted from a Breach of Duty by the Issuer) calculated by the Issuer or the Cash Administrator (acting on behalf of the Issuer) (including reasonable costs and expenses of the Issuer's legal counsel) to have been suffered or incurred by the Issuer as a result of a Seller Warranty Breach (other than a Seller Asset Warranty Breach) and for this purpose "loss" shall mean any direct loss (without regard to credit enhancement if any) as a result of the relevant Seller Warranty Breach (other than a Seller Asset Warranty Breach) but shall not include:

(a) any amount attributable to any indirect or consequential loss suffered by the Issuer; and/or

(b) any loss suffered by the Issuer in circumstances where the Seller Warranty Breach has also been, or given rise to, an Issuer Event of Default;

the determination of such amount being subject to the provisions contained in the Receivables Sale Agreement;

CONC means the FCA Consumer Credit sourcebook;

Concentration Limit means each of the following requirements:

(a) on the Reference Date, the sum of the Asset Amount Outstanding of any Purchased Receivable and the Asset Amount Outstanding of all other Purchased Receivables owed by the relevant Customer does not exceed £100,000;

(b) on the Reference Date, the weighted average interest rate of the relevant Purchased Receivable and all other Purchased Receivables is at least equal to 7.29 per cent. per annum; and

(c) on the Reference Date, the weighted average remaining term of the Underlying Agreements relating to all Purchased Receivables does not exceed 43 months;

Conditional Sale Agreements means fixed interest rate, usually fully amortising, level payment conditional sale contracts entered into by the Seller and Customers, with retention of title to the Financed Vehicles;

Conditions means the terms and conditions to be endorsed on the Notes in, or substantially in, the form set out in Schedule 9 (Terms and Conditions) of the Trust Deed, as any of the same may from time to time be modified in accordance with the Trust Deed and any reference to a particular numbered Condition shall be construed accordingly;

Controlling Class means the Class A Notes so long as any Class A Notes are outstanding (with the holders of the Class A1 Notes and the Class A2 Notes acting or voting together as a Class of Noteholders) and, after the Class A Notes have been paid in full, the Class B Notes then outstanding, and, after the Class A Notes and the Class B Notes have been paid in full, the holder of the Class C Note;

Corporate Administration Agreement means a corporate administration agreement dated on or about the Closing Date and entered into between the Corporate Administrator, the Trustee, the Share Trustee, Holdings and the Issuer;

| | |
|---|--|
| Corporate Administrator | means Structured Finance Management Limited or any successor thereof or any other person appointed as replacement corporate administrator from time to time in accordance with the Corporate Administration Agreement; |
| CRA Regulation | means Regulation (EC) No 1060/2009, as may be amended or supplemented from time to time; |
| Credit and Collection Policy | means the credit and collection policies and practices of the Seller as applied by the Servicer or a Successor Servicer, or from time to time or following the delivery of an Enforcement Notice, the Trustee, subject to the terms of the Servicing Agreement; |
| Credit Protection Insurance or CPI | means a credit protection insurance policy, which covers certain payments under an Underlying Agreement, in full or in part, in the cases of unemployment, sickness, critical illness or death, or a combination of more than one; |
| Credit Support Annex | means any credit support annex entered into between the Issuer, the Trustee and a Swap Counterparty from time to time which forms part of, and is subject to, the Class A1 Swap Agreement or the Class A2 Swap Agreement and is part of the schedule thereto; |
| CRR | means Regulation (EU) No 575/2013, as may be amended or supplemented from time to time, otherwise referred to as the Capital Requirements Regulation; |
| Currency Swap Deferred Amounts | means the Currency Swap Deferred Interest Amounts and the Currency Swap Deferred Principal Amounts; |
| Currency Swap Deferred Interest Amounts | has the meaning given to it in Condition 6.6 (<i>Interest Accrual</i>); |
| Currency Swap Deferred Principal Amounts | has the meaning given to it in Condition 7.3(a) (<i>Currency Swap Deferred Principal</i>); |
| Currency Swap Excess Amounts | means any Currency Swap Excess Interest Amounts plus any Currency Swap Excess Principal Amounts together with any termination payment received by the Issuer and deposited in the Class A1 Swap Reserve Account; |
| Currency Swap Excess Interest Amounts | means the difference between (i) the Set Interest Amount (once converted into Dollars at the Spot Rate by the Cash Administrator) payable by the Issuer on the Class A1 Notes on any Payment Date prior to the delivery of any Enforcement Notice on or after the termination of the Class A1 Swap (where no replacement Class A1 Swap has been entered into) and (ii) the Interest Amount due and payable on the Class A1 Notes on the relevant Payment Date; |
| Currency Swap Excess Principal Amounts | means the difference between (i) the Available Distribution Amount on a Payment Date to pay principal under the Pre-Enforcement Priority of Payments on the Class A1 Notes (once converted into Dollars at the Spot Rate by the Cash Administrator) and (ii) the amount of funds that would have been payable by the Class A1 Swap Counterparty on such Payment Date in respect of principal if the Class A1 Swap had still been in full force and effect; |
| Customer | means each of the persons obliged to make payments under an Underlying Agreement; |
| Cut-Off Date | means 1 March 2014; |
| Dealer | means any person from whom the Seller purchases a Financed Vehicle related to an Underlying Agreement; |
| Debt Type | means a With Asset Account, a Without Asset Account or an Asset Loan; |
| Deed of Charge | means the deed so named dated on or about the Closing Date between the Issuer, the Trustee, the Seller, the Servicer, the Cash Administrator, the Class A1 Swap Counterparty, the Class A2 Swap Counterparty, the Account Bank, the Principal Paying Agent, the U.S. Paying Agent, the Agent Bank, the Registrar, the U.S. Registrar, the Calculation Agent, the Subordinated Loan Provider, the Transaction Account Bank and the Corporate Administrator; |

| | |
|--|---|
| Defaulted Receivable | means, as of any date, any Purchased Receivable which is either (i) 180 calendar days or more delinquent, or (ii) has otherwise been written-off by the Servicer in accordance with the Credit and Collection Policy (including a Purchased Receivable subject to a Voluntary Termination or where the relevant Customer continues to have an outstanding liability after the Voluntary Termination); |
| Defaulted Receivable Repurchase Price | means an amount equal to the aggregate of the Face Amounts of Purchased Receivables of each particular Debt Type of Defaulted Receivables multiplied by, if applicable, the Relevant Multiplier, and such amount shall be set out in the relevant Repurchase Notice; |
| Deferred Consideration | means: <ul style="list-style-type: none">(a) on any Payment Date, the difference (if any) between the Available Distribution Amount and the sum of all amounts payable to or to be applied (as the case may be) by the Issuer under items (a) to (v) (prior to a Principal Payment Trigger Event) or (a) to (t) (on or after a Principal Payment Trigger Event) (inclusive) of the Pre-Enforcement Priority of Payments on such Payment Date; and(b) on any Payment Date or other date on which the Post-Enforcement Priority of Payments is applied, following the delivery of an Enforcement Notice, the difference (if any) between any amounts standing to the credit of the Issuer Accounts on such date (other than items (1) and (2) in the first paragraph of Condition 7.9) and the sum of all amounts payable to or applied (as the case may be) under items (a) to (o) (inclusive) of the Post-Enforcement Priority of Payments on such Payment Date or other date; |
| Definitive Note | means the Definitive Reg S Notes and the Definitive Rule 144A Notes; |
| Definitive Reg S Notes | means the registered notes in definitive form to be issued in respect of the Reg S Global Notes pursuant to, and in the circumstances specified in, the Trust Deed, substantially in the form set out in the Trust Deed or, as the context may require, a specific number thereof and includes any replacements for Definitive Reg S Notes issued pursuant to the Conditions; |
| Definitive Rule 144A Notes | means the registered notes in definitive form to be issued in respect of the Rule 144A Notes pursuant to, and in the circumstances specified in, the Trust Deed, substantially in the form set out in the Trust Deed or, as the context may require, a specific number thereof and includes any replacements for Definitive Rule 144A Notes issued pursuant to the Conditions; |
| Delinquent Receivable | means, as of any date, any Purchased Receivable (which is not a Defaulted Receivable) which is included in the one to five Instalments overdue bracket in the Monthly Report for the Collection Period ending on or immediately preceding such date in accordance with the Credit and Collection Policy; |
| Direct Debit | means a written instruction of a Customer authorising its bank to honour a request of the Seller to debit a sum of money on specified dates from the account of the Customer for credit to an account of the Seller; |
| Directors | means the directors from time to time of the Issuer; |
| Distribution Compliance Period | means the 40 days after the later of the commencement of the offering of the Notes and the closing of the offering of the Notes; |
| DMR | means the Financial Services (Distance Marketing) Regulations 2004, as may be amended or supplemented from time to time; |
| Dodd-Frank | means the Dodd-Frank Wall Street Reform and Consumer Protection Act, enacted on 21 July 2010, as may be amended or supplemented from time to time; |
| DOL | means the U.S. Department of Labor; |
| DRU | means the debt recovery unit of SC UK to whom terminated Underlying Agreements are passed; |

| | |
|--------------------------------------|---|
| DTC | means the Depository Trust Company; |
| DTC Custodian | means U.S. Bank National Association and any successor or assignee thereof; |
| DTC Letter of Representations | means the blanket issue letter of representations dated the Closing Date and delivered by the Issuer to DTC, confirming the Issuer's compliance with DTC's operational arrangements; |
| Early Redemption Date | means, in respect of the Clean-Up Call Option, the date falling at least one month prior to the Seller's contemplated redemption date (which shall be a Payment Date); |
| EEA | means the European Economic Area; |
| Eligibility Criteria | means the criteria set out in Schedule 11 (Eligibility Criteria) to the Receivables Sale Agreement; |
| EMIR | means Regulation (EU) No 648/2012 of the European Parliament and of the Council on OTC derivatives, central counterparties and trade repositories dated 4 July 2012; |
| Encumbrance | means: <ul style="list-style-type: none"> (a) a mortgage, charge, pledge, assignment in security, lien or other encumbrance securing any obligation of any person; (b) any arrangement under which money or claims to money, or the benefit of a bank or other account, may be applied, set-off or made subject to a combination of accounts so as to effect discharge of any sum owed or payable to any person; or (c) any other type of preferential arrangement (including any title transfer and retention arrangement) having a similar effect; |
| Enforcement Event | means the Security becoming enforceable pursuant to Condition 3.5 (<i>Enforcement of the Security</i>) following the delivery of an Enforcement Notice; |
| Enforcement Notice | means a notice delivered in accordance with Condition 3.5 (<i>Enforcement of the Security</i>) which declares the Notes to be immediately due and payable in accordance with the Post-Enforcement Priority of Payments; |
| Enforcement Procedures | means the procedures, described in the Credit and Collection Policy, for enforcing rights and remedies against a Customer in respect of such Customer's obligations arising under any Underlying Agreement in respect of which such Customer is in default or against a surety or guarantor in respect of such surety's or guarantor's obligations arising under any Underlying Agreement and Related Collateral in respect of which such surety or guarantor is in default; |
| ERISA | means the U.S. Employee Retirement Income Security Act of 1974, as amended; |
| ERISA Plans | means "employee benefit plans" (as defined in ERISA) subject to Part 4 of Subtitle B of Title I of ERISA, including entities such as collective investment funds and separate accounts whose underlying assets include the assets of such plans; |
| EU | means the European Union; |
| EU Savings Directive | means EC Council Directive 2003/48/EC on the taxation of savings income (as amended by the EU Council Directive adopted by the European Council on 24 March 2014); |
| Euroclear | means Euroclear Bank S.A./N.V.; |
| Exchange Act | means the Securities Exchange Act of 1934, as amended; |
| Exchange Date | means a day falling not less than 30 days after that on which the notice requiring exchange is given and on which banks are open for business in the city in which the specified office of the Registrar or the U.S. Registrar, as applicable, is located; |

| | |
|--|--|
| Excluded Rights | means the right to receive under any Underlying Agreement: <ul style="list-style-type: none">(a) default interest and fees for, and expenses, charges and costs, if any, arising as a consequence of, late payment;(b) administrative fees or charges or any fee payable upon purchase or return of a Financed Vehicle (but, for the avoidance of doubt, not the Net Sale Proceeds) and any interest accruing thereon;(c) all amounts in respect of a Purchased Receivable which has been subsequently been repurchased by the Seller pursuant to the Receivables Sale Agreement (including, but not limited to, the sale of any Financed Vehicle financed by such Receivable); or(d) Pre-Closing Interest Amounts; |
| Expected Class A1 GBP Amortisation Amount | means, on any Payment Date, with respect to the Class A1 Notes, the amount in Sterling determined as the Class A1 USD Amortisation Amount on such Payment Date multiplied by the Relevant Exchange Rate; |
| Expected Class A1 USD Amortisation Amount | means, on any Payment Date, with respect to the Class A1 Notes, the amount in Dollars set forth on the Class A1 Amortisation Schedule and, for the avoidance of doubt, after a Principal Payment Trigger Event, the Expected Class A1 USD Amortisation Amount will equal the Note Principal Amount outstanding of the Class A1 Notes; |
| Extraordinary Resolution | means a resolution passed at a Meeting duly convened and held in accordance with the Trust Deed by more than 75 per cent. of votes cast; |
| Face Amount | means, in relation to a Purchased Receivable, the Asset Amount Outstanding of such Purchased Receivable plus any interest accrued but unpaid as of the relevant date of calculation (after the deduction of any applicable rebate of insurance premium financed by the Underlying Agreement and the deduction of applicable rebate of interest and finance charges due to the relevant Customer pursuant to the Consumer Credit (Early Settlement) Regulations 2004 as amended or supplemented from time to time); |
| FATCA | means Sections 1471 through 1474 of the Code; |
| FATCA Withholding | means any amount required to be withheld or deducted pursuant to the rules of Sections 1471 through 1474 of the Code (or any amended or successor provisions), pursuant to any inter-governmental agreement, or implementing legislation adopted by another jurisdiction in connection with these provisions, or pursuant to any agreement with the IRS; |
| FCA | means the Financial Conduct Authority; |
| FFI | means a foreign financial institution (as defined by FATCA); |
| Financed Vehicle | means any vehicle designated to be a passenger car, LCV, off-road vehicle, van or light truck which is financed pursuant to the relevant Underlying Agreement; |
| First Payment Date | means the Payment Date falling on 27 May 2014; |
| Fixed-Sum Loan Agreements | means unsecured fixed interest rate fully amortising loan agreements entered into by the Seller and a Customer; |
| FOS | means the Financial Ombudsman Service, an out-of-court dispute resolution scheme with jurisdiction to determine complaints against authorised persons under the FSMA relating to conduct in the course of specified regulated activities including in relation to consumer credit; |
| FSMA | means the Financial Services and Markets Act 2000; |

| | |
|--|--|
| GBP LIBOR | means the rate for deposits in Sterling for a period of one month (with respect to the first Interest Period the linear interpolation between one month and two months) which appears on Reuters 3000 page LIBOR01 (or such other page as may replace such page on that service for the purpose of displaying London inter-bank offered rate quotations of major banks) as of 11:00 a.m. (London time) on the GBP LIBOR Determination Date, all as determined by the Calculation Agent. If Reuters 3000 Page LIBOR01 is not available or if no such quotation appears thereon, in each case as at such time, the Calculation Agent shall request the principal London office of the Reference Banks selected by it (after consultation with the Class A2 Swap Counterparty) to provide the Calculation Agent with its offered quotation (expressed as a percentage rate per annum) for one month deposits in Sterling at approximately 11:00 a.m. (London time) on the relevant GBP LIBOR Determination Date to prime banks in the London inter-bank market for the relevant Interest Period and in an amount that is representative for a single transaction in that market at that time. If two or more of the selected Reference Banks provide the Calculation Agent with such offered quotations, GBP LIBOR for such Interest Period shall be the arithmetic mean of such offered quotations (rounded if necessary to the nearest one hundred-thousandth of a percentage point, with 0.000005 being rounded upwards). If on the relevant GBP LIBOR Determination Date fewer than two of the selected Reference Banks provide the Calculation Agent with such offered quotations, GBP LIBOR for such Interest Period shall be the rate per annum which the Calculation Agent determines as being the arithmetic mean (rounded if necessary to the nearest one hundred-thousandth of a percentage point, with 0.000005 being rounded upwards) of the rates communicated to (and at the request of) the Calculation Agent by major banks in London, selected by the Calculation Agent (after consultation with the Class A2 Swap Counterparty), at approximately 11:00 a.m. (London time) on such GBP LIBOR Determination Date for loans in Sterling to leading European banks for such Interest Period and in an amount that is representative for a single transaction in that market at that time; |
| GBP LIBOR Determination Date | means the first day of the relevant Interest Period; |
| Global Notes | means the Reg S Global Notes and the Rule 144A Global Notes; |
| Guaranteed Future Value Payment | means, in respect of a PCP Agreement, the amount specified in such Underlying Agreement as being the “Guaranteed Price” in the sales agency agreement between the Seller and the relevant Customer relating to such PCP Agreement; |
| Handback Receivable | means, in relation to a PCP Agreement under which the related Customer has notified the Servicer in writing that it intends to return the related Financed Vehicle in full and final settlement of amounts owing under the relevant PCP Agreement, any rights that the Issuer would otherwise have had as a result of such Customer opting not to pay the Guaranteed Future Value Payment, including the right to delivery of such Financed Vehicle; |
| Handback Receivable Put Option | means the Issuer's option under the Receivables Sale Agreement to require the Seller to purchase a Handback Receivable from the Issuer; |
| HMRC | means Her Majesty's Revenue & Customs; |
| holder | means the bearer of a Note and the word holders and related expressions shall (where appropriate) be construed accordingly; |
| Holdings | means Motor 2014-1 Holdings Limited, a private limited company incorporated in England and Wales with registered number 8870091; |
| IFRS | means the International Financial Reporting Standards; |
| Income Tax Act | means the Income Tax Act 2007; |
| Indirect Participant | means any person that holds an interest in a Book-Entry Interest (from time to time) through its Participant, including, as applicable, banks, brokers, dealers and trust companies that clear through or maintain a custodial relationship with Euroclear or Clearstream, Luxembourg or DTC, either directly or indirectly; |

| | |
|---|--|
| Initial Moody's Required Rating | means that the long-term, unsecured and unsubordinated debt or counterparty obligations rating of a Swap Counterparty (or of its successor or any relevant third party guarantor) is at least rated as high as A3 (or its equivalent) by Moody's; |
| Initial Purchase Price | means £985,343,630.03; |
| Initial S&P Required Ratings | means, subject to the provisions applying on certain downgrades of the Class A1 Notes or the Class A2 Notes, as applicable, set forth in the applicable table under " <i>Trigger Tables—Rating Triggers Table</i> " above, that (i) the short-term, unsecured and unsubordinated debt obligations of a Swap Counterparty are rated A-1 or above by S&P and the long-term, unsecured and unsubordinated debt obligations rating of a Swap Counterparty are rated A or above by S&P or (ii) the long-term, unsecured and unsubordinated debt obligations of a Swap Counterparty are rated A+ or above by S&P; |
| Insolvency Act | means the Insolvency Act 1986; |
| Insolvency Event | means, in respect of a company: <ul style="list-style-type: none">(a) such company is unable or admits its inability to pay its debts as they fall due (after taking into account any grace period or permitted deferral), or suspends making payments on any of its debts; or(b) the value of the assets of such company is less than the amount of its liabilities, taking into account its contingent and prospective liabilities; or(c) a moratorium is declared in respect of any indebtedness of such company; or(d) the commencement of negotiations with one or more creditors of such company with a view to rescheduling any indebtedness of such company other than in connection with any refinancing in the ordinary course of business; or(e) any corporate action or other procedure or step is taken, and has not been remedied (to the satisfaction of the Trustee) within a period of 30 calendar days from the occurrence of such corporate action or other procedure, in relation to:<ul style="list-style-type: none">(i) the appointment of an Insolvency Official in relation to such company or in relation to the whole or any part of the undertaking or assets of such company except, in the case of the Issuer, the application to the Court under paragraph 12 or the filing of notice of intention to appoint an administrator under paragraph 26 of Schedule B1 to the Insolvency Act by the Issuer or its Directors; or(ii) an encumbrancer taking possession of the whole or any part of the undertaking or assets of such company; or(iii) the making of an arrangement, composition, or compromise (whether by way of voluntary arrangement, scheme of arrangement or otherwise) with any creditor of such company, a reorganisation of such company, a conveyance to or assignment, assignation or trust for the creditors of such company generally or the making of an application to a court of competent jurisdiction for protection from the creditors of such company generally other than in connection with any refinancing in the ordinary course of business; or(iv) any distress, diligence, execution, attachment or other process being levied or enforced or imposed upon or against the whole or any part of the undertaking or assets of such company (excluding, in relation to the Issuer, by the Trustee or any Receiver); or any procedure or step is taken, or any event occurs, analogous to those set out in (a) to (e) above, in any jurisdiction; |

| | |
|-------------------------------|---|
| Insolvency Official | means, in respect of any company, a liquidator, provisional liquidator, administrator (whether appointed by the court or otherwise), bank administrator, bank liquidator, administrative receiver, receiver or manager, nominee, supervisor, trustee in bankruptcy, conservator, guardian or other similar official in respect of such company or in respect of all (or substantially all) of the company's assets or in respect of any arrangement or composition with creditors or any equivalent or analogous officer under the law of any jurisdiction; |
| Instalment | means the monthly obligation of a Customer to pay any principal, interest and finance charges under any relevant Underlying Agreement and any Related Collateral, but shall exclude any Seller Amounts. |
| Insurance Agreement | means, in respect of the definition of Related Collateral, any insurance agreement entered into by the relevant Customer as insurance policy holder in connection with the relevant specified Financed Vehicles or the financing of their acquisition by the relevant Customer; |
| Interest Amount | means: <ul style="list-style-type: none">(a) in respect of a Note for the Interest Period beginning on the Closing Date, interest calculated in respect of that Note in accordance with Condition 6.1 (<i>Interest Calculation</i>) for such Interest Period;(b) in respect of a Note for any subsequent Interest Period, the aggregate of:<ul style="list-style-type: none">(i) interest calculated in respect of that Note in accordance with Condition 6.1 (<i>Interest Calculation</i>) for such Interest Period; and(ii) the amount of any interest due, payable and unpaid in respect of any Note together with accrued interest on such arrears (including Additional Interest); and(c) in relation to a Class for the Interest Period beginning on the Closing Date or any subsequent Interest Period, the aggregate amount calculated in accordance with paragraph (a) or (b) respectively above in respect of such Class for such Interest Period; |
| Interest Period | means, in respect of the First Payment Date, the period commencing on (and including) the Closing Date and ending on (but excluding) the First Payment Date and in respect of any subsequent Payment Date, the period commencing on (and including) a Payment Date and ending on (but excluding) the immediately following Payment Date; |
| Interest Rate | means the interest rate payable on the Notes for each Interest Period, which is: <ul style="list-style-type: none">(a) in the case of the Class A1 Notes, 1 month USD LIBOR plus 0.48 per cent. per annum;(b) in the case of the Class A2 Notes, 1 month GBP LIBOR plus 0.50 per cent. per annum;(c) in the case of the Class B Notes, 2.50 per cent. per annum; and(d) in the case of the Class C Note, 2.80 per cent. per annum; |
| Investment Company Act | means the United States Investment Company Act of 1940, as amended; |
| Investor Report | means the monthly report to be delivered by the Servicer to the Issuer, the Trustee, the Cash Administrator and each Rating Agency for each Collection Period; |
| Irish Stock Exchange | means the Irish Stock Exchange Plc; |
| IRS | means the United States Internal Revenue Service; |

| | |
|--------------------------------|--|
| Issue Price | means the first price at which a substantial amount of Rule 144A Notes is sold for money, excluding sales to bond houses, brokers, or similar persons or organisation acting in the capacity of underwriters, placement agents, or wholesalers; |
| Issuer | means Motor 2014-1 PLC, a public limited company incorporated in England and Wales with registered number 8870058 as issuer of the Notes; |
| Issuer Account | means any of the Transaction Account, the Sterling Account or the Class A1 Swap Reserve Account, and Issuer Accounts means all of them together; |
| Issuer Covenants | means the covenants of the Issuer set out in Clause 6 (Issuer Covenants) of the Receivables Sale Agreement; |
| Issuer Event of Default | means: <ul style="list-style-type: none">(a) the Issuer is deemed unable to pay its debts within the meaning of Section 123(1)(b), (c) or (d) of the Insolvency Act 1986 (as that section may be amended) or becomes unable to pay its debts as they fall due or the Issuer is wound up (except for a voluntary winding-up by its shareholders) or an order is made or an effective resolution is passed for the winding-up of the Issuer or the Issuer initiates or consents or otherwise becomes subject to liquidation, examinership, insolvency, reorganisation or similar proceedings under any applicable law; or(b) the Issuer (i) defaults in the payment of any Set Interest Amount due on the Notes of the Controlling Class when the same becomes due and payable to any Swap Counterparty or the Principal Paying Agent (as applicable) on any Payment Date and such default continues for a period of five Business Days or more or (ii) defaults on the payment of any principal due in respect of any Notes of the Controlling Class when the same becomes due and payable to any Swap Counterparty, Principal Paying Agent or U.S. Paying Agent (as applicable) and such default continues for a period of five Business Days or more, provided that such a failure to pay principal on the Class C Note or, prior to the Legal Maturity Date, on the Class A Notes or the Class B Notes, will only constitute an Issuer Event of Default if the Available Distribution Amount as of the immediately preceding Calculation Date would have been sufficient to pay such amounts in full in accordance with the applicable Priority of Payments; or(c) the Issuer fails to perform or comply with any one or more of its other obligations (other than a failure to perform or comply with obligations which failure, in the opinion of the Trustee, is not materially prejudicial to the interests of the Noteholders of any Class) and (except where such failure is not capable of remedy when no such notice as is hereinafter referred to will be required) such failure continues for more than 30 calendar days (or such longer period as the Trustee at the direction of the Controlling Class (acting by Extraordinary Resolution) may permit) following the service by the Trustee on the Issuer of notice requiring the same to be remedied; or(d) a distress, execution, attachment, diligence or other legal process is levied or enforced upon or sued out against all or any substantial part of the assets of the Issuer and is, in the opinion of the Trustee, materially prejudicial to the interests of the Noteholders of any Class, and not discharged or does not otherwise cease to apply within 30 calendar days of being levied, enforced or sued out or legal proceedings are commenced for any of the aforesaid, or the Issuer makes a conveyance, assignation, trust or assignment for the benefit of its creditors generally; |
| LCV | means a light commercial vehicle; |
| Ledgers | means the available distribution ledger, the issuer retained profit ledger, the Seller Returns Ledger, the Class A1 Cash Accumulation Ledger and the Reserve Ledger and any other ledger established by the Cash Administrator in performing the cash administration services, and Ledger means any or all of them; |

| | |
|--------------------------------|---|
| Legal Maturity Date | means the Payment Date falling in August 2021; |
| Liabilities | means, in respect of any person, any losses, damages, costs, charges, awards, claims, demands, expenses, judgments, actions, proceedings or other liabilities whatsoever including legal fees and any Taxes and penalties incurred by that person together with any VAT charged or chargeable in respect of any of the sums referred to in this definition; |
| Listing Agent | means Walkers Listing & Support Services Limited, which has its registered office at The Anchorage, 17-19 Sir John Rogerson's Quay, Dublin 2, Ireland; |
| London Business Day | means any day upon which banks are open for general banking business in London (excluding for the avoidance of doubt any bank holidays or a Saturday or a Sunday); |
| LTV | means loan-to-value ratio; |
| Managers | means Santander, Citigroup Global Markets Limited, Deutsche Bank and HSBC; |
| Material Adverse Effect | means, as the context specifies: <ul style="list-style-type: none">(a) a material adverse effect on the validity or enforceability of any of the Transaction Documents; or(b) in respect of a Transaction Party, a material adverse effect on: (i) the business, operations, assets, property, condition (financial or otherwise) or prospects of such Transaction Party; (ii) the ability of such Transaction Party to perform its obligations under any of the Transaction Documents; or (iii) the rights or remedies of such Transaction Party under any of the Transaction Documents; or(c) in the context of the Purchased Receivables and Related Collateral, a material adverse effect on the interests of the Issuer or the Trustee in the Purchased Receivables and/or Related Collateral, or on the ability of the Issuer (or the Servicer on the Issuer's behalf) to collect the Purchased Receivables or on the ability of the Trustee to enforce the Security; or(d) a material adverse effect on the validity or enforceability of any of the Notes; |
| Meeting | means a meeting of Noteholders of any Class or Classes (whether originally convened or resumed following an adjournment); |
| Member State | means a member state of the European Union; |
| MiFID | means the Irish European Communities (Markets in Financial Instruments) Regulations 2007 (S.I. No. 60 of 2007), as amended; |
| Minimum Denomination | means, in respect of the Class A1 Notes, a minimum issue denomination of \$250,000 and, in respect of the Class A2 Notes, the Class B Notes and the Class C Note, a minimum issue denomination of £100,000, and, for so long as Euroclear or Clearstream, Luxembourg and DTC (as applicable) so permit, integral multiples of (in the case of the Class A1 Notes) \$1,000, (in the case of the Class A2 Notes and the Class B Notes) £1,000, or (in the case of the Class C Note) £1, in excess thereof; |
| Monthly Report | means any monthly report in the form (based on a Microsoft Office template) as set out in a schedule to the Servicing Agreement (detailing, among other things, the state of repayment and amounts outstanding on the Purchased Receivables, measures taken in respect of overdue payments and enforcement proceedings in respect of any Related Collateral and the status, development and timing of such proceedings and certifying that no Notification Event or Servicer Termination Event has occurred) or otherwise agreed between the Seller, the Servicer and the Issuer, which shall be prepared by the Servicer with respect to each Collection Period and delivered to the Issuer with a copy to the Cash Administrator, the Back-up Servicer Facilitator, the Trustee and, where the Servicer is not SC UK, the Seller, and published in electronic form on its website at the latest seven Business Days prior to each Payment Date; |

| | |
|--|--|
| Moody's | means Moody's Investors Service Ltd. or any successor to its credit rating business; |
| Net Sale Proceeds | means, in relation to the sale of any Financed Vehicle pursuant to the application of Enforcement Procedures in relation to an Underlying Agreement: <ul style="list-style-type: none"> (a) in a case where (i) the Underlying Agreement is a Conditional Sale Agreement or a PCP Agreement, and (ii) the amount received by or on behalf of the Seller in connection with such sale constitutes the consideration for a taxable supply by the Seller for VAT purposes, the result of applying $1/(1 + VR)$ to the total amount received by or on behalf of the Seller in connection with such sale (where VR is the VAT rate applicable to the supply arising from such sale for VAT purposes, expressed as a number rounded to the second decimal point); and (b) in a case other than one falling within (a) above, the total amount received by or on behalf of the Seller in connection with such sale; |
| Non-Compliant Receivable | means each Purchased Receivable in respect of which any Seller Asset Warranty Breach has occurred on the Closing Date; |
| Non-Compliant Receivable Repurchase Price | means, on the date of the repurchase of a Non-Compliant Receivable, an amount calculated by the Servicer equal to the aggregate (in each case, in respect of the relevant Non-Compliant Receivable and as at the date of repurchase and without double-counting) of: <ul style="list-style-type: none"> (a) the Asset Amount Outstanding; <i>plus</i> (b) all other amounts due from the relevant Customer; <i>plus</i> (c) unpaid interest or finance charges accrued (but not yet due and payable); <i>plus</i> (d) the reasonable costs of the Issuer in relation to such repurchase; <i>less</i> (e) any interest or finance charges recovered or received by the Issuer but not yet accrued; |
| Non-Responsive Rating Agency | means a Rating Agency who indicates that it does not consider a Rating Agency Confirmation or response necessary in the circumstances or within 30 days of a written request for such Rating Agency Confirmation or response delivered to each Rating Agency by or on behalf of the Issuer (copied to the Trustee) and such request elicits no confirmation, response or no statement by such Rating Agency that such confirmation or response could not be given; |
| Note Principal Amount Outstanding | means, in relation to a Note on any day, the principal amount of such Note upon issue as reduced by all amounts paid prior to such date on such Note in respect of principal; |
| Noteholders | means the Class A Noteholders, the Class B Noteholders and the Class C Noteholder or, where the context otherwise requires, the holders of Notes of a particular Class or Classes; |
| Notes | means the Class A Notes or, as the context requires, any Class or Classes thereof, the Class B Notes and the Class C Note; |
| Notification Event | means each of the events set out below: <ul style="list-style-type: none"> (a) the delivery by the Trustee to the Issuer of an Enforcement Notice in accordance with the Conditions; (b) the occurrence of an Insolvency Event in respect of the Seller; (c) the occurrence of a Servicer Termination Event; (d) the Seller being required to deliver the Notification Event Notice by a requirement of law; and (e) the Security or any material part of the Security being in jeopardy in the sole determination of the Trustee and it being considered necessary or desirable by the Trustee in its sole discretion for a Notification Event Notice to be delivered by the Servicer in order to materially reduce such jeopardy; |

| | |
|----------------------------------|---|
| Notification Event Notice | means a notice in, or substantially in, the form so named set out in Schedule 10 (Form of Notification Event Notice) to the Receivables Sale Agreement; |
| NRSROs | means “nationally recognized statistical rating organizations”; |
| NSS | means the New Safekeeping Structure for Global Notes which are intended to constitute eligible collateral for Eurosystem monetary policy operations; |
| Official List | means the official list maintained by the Irish Stock Exchange, to which the Notes are admitted, and which is regulated by the listing rules established by the Irish Stock Exchange; |
| OFT | means the Office of Fair Trading; |
| OID | means interest on a Rule 144A Note that is not “qualified stated interest”, but is accrued by a U.S. Holder as original issue discount; |
| OID Regulations | means the Code and U.S. Treasury Regulations governing the treatment of OID; |
| outstanding | means, in relation to the Notes, all the Notes other than: <ul style="list-style-type: none"> (a) those which have been redeemed in full and cancelled in accordance with the Conditions; (b) those in respect of which the date for redemption, in accordance with the provisions of the Conditions, has occurred and for which the redemption monies (including all interest accrued thereon to such date for redemption) have been duly paid to the Trustee or the Principal Paying Agent in the manner provided for in the Agency Agreement (and, where appropriate, notice to that effect has been given to the Noteholders in accordance with the Notices Condition) and remain available for payment in accordance with the Conditions; (c) those which have been surrendered for cancellation as provided in Condition 7 (<i>Redemption</i>) and notice of the cancellation of which has been given to the Trustee; (d) those which have become void under the Conditions; (e) those mutilated or defaced Notes which have been surrendered or cancelled and those Notes which are alleged to have been lost, stolen or destroyed and in all cases in respect of which replacement Notes have been issued pursuant to the Conditions; and (f) any Global Note, to the extent that it shall have been exchanged for Definitive Notes of the same Class pursuant to the provisions contained therein and the Conditions; <p>provided that for each of the following purposes, namely:</p> <ul style="list-style-type: none"> (i) the right to attend and vote at any meeting of Noteholders; (ii) the determination of how many and which Notes are for the time being outstanding for the purposes of Clause 14 (Waiver), Clause 15 (Modifications), Clause 18 (Proceedings and Actions by the Trustee), Clause 27 (Appointment of Trustees) and Clause 28 (Notice of a New Trustee) of the Trust Deed and Condition 3.8 (<i>Issuer Event of Default</i>), Condition 3.4 (<i>Enforcement of Payment Obligations</i>) and Condition 12 (<i>Meetings of Noteholders, modifications, waiver, substitution and exchange</i>) and the Provisions for Meetings of Noteholders in the Trust Documents; and (iii) any discretion, power or authority, whether contained in the Trust Deed or provided by law, which the Trustee is required to exercise in or by reference to the interests of the Noteholders or any Class of them, |

those Notes (if any) which are for the time being held by the Issuer, the Seller or any of its Affiliates shall be deemed not to be or remain outstanding, unless the Seller (or any of its Affiliates), holds 100 per cent. of the Notes then outstanding, in which case those Notes shall be deemed to be outstanding;

| | |
|--|--|
| Overdue Receivable | means any Delinquent Receivable which is three or more Instalments overdue; |
| Participants | means persons who have accounts with Euroclear or Clearstream, Luxembourg or DTC and hold Book-Entry Interests; |
| Participating FFI | means a FFI that enters into an agreement with the U.S. Internal Revenue Service to provide certain information on its account holders; |
| Paying Agent | means the Principal Paying Agent, the U.S. Paying Agent and/or, as the case may be, any other paying agent appointed in accordance with the terms of the Agency Agreement; |
| Payment Agent | means any person in the United Kingdom acting on behalf of the relevant Noteholder (other than solely by clearing or arranging the clearing of a cheque) who receives interest due in respect of that Noteholder's holding of Notes; |
| Payment Date | means the 25th day of each calendar month, unless such date is not a Business Day, in which case the payment date shall be the next succeeding Business Day unless such day would thereby fall into the next calendar month, in which case the payment date will be the immediately preceding Business Day in the same calendar month, commencing on the First Payment Date; |
| Payment Report | means a report substantially in the form set out in Schedule 2 (<i>MOTOR 2014-1-Payment Report Contents</i>) of the Cash Administration Agreement which shall include, among other things, information with respect to the Notes (including Interest and Principal Payments, Original and Outstanding Balances and pool factors), Available Distribution Amount, Collections, Reserve Ledger, amounts, if any, due under a Swap Agreement, Authorised Investments, Class A1 Cash Accumulation Ledger Balance and payments to Noteholders in respect of interest and principal; |
| PCP Agreements | means fixed interest rate conditional sale contracts entered into by the Seller and Customers, with retention of title to the Financed Vehicles, and under which, if the Customer opts to retain the related Financed Vehicle at the end of the contract term, a Guaranteed Future Value Payment becomes due from the Customer; |
| PCS Label | means the Prime Collateral Securities Label; |
| PCS Secretariat | means the Prime Collateralised Securities (PCS) UK Limited; |
| Plan Asset Regulation | means a regulation promulgated by the DOL describing what constitutes the assets of a Plan with respect to the Plan's investment in an entity for purposes of ERISA's fiduciary provisions and Section 4975 of the Code; |
| Plans | means ERISA Plans and plans that are not subject to Title I of ERISA but that are subject to Section 4975 of the Code, such as individual retirement accounts; |
| Portfolio | means the Receivables specified in Schedule 1 (Form of Notice of Sale) to the Receivables Sale Agreement and on the CD attached to the Notice of Sale and signed for the purposes of identification and the Related Collateral relating thereto; |
| Post-Enforcement Priority of Payments | means the priority of payments specified in Condition 7.9 (<i>Post-Enforcement Priority of Payments</i>); |
| Pre-Closing Interest Amounts | means any amounts received by the Issuer in respect of the Purchased Receivables in the Portfolio after the Closing Date in respect of arrears accrued prior to the Reference Date, other than any arrears which have been capitalised as at the Reference Date; |
| Pre-Enforcement Priority of Payments | means the priority of payments specified in Condition 7.8 (<i>Pre-Enforcement Priority of Payments</i>); |
| Principal Deficiency Trigger Event | means an event that occurs if the sum of the Class A Notes Principal, the Class B Notes Principal and the Class C Note Principal as at any Calculation Date, having given effect to any payments of principal that would be made on the following Payment Date were a Principal Payment Trigger Event not to occur on such date, minus the sum of the Adjusted Aggregate Asset Amount Outstanding and any amounts credited to the Class A1 Cash Accumulation Ledger (including any amounts that would be credited to the Class A1 Cash Accumulation Ledger were a Principal Payment Trigger Event not to occur with respect to such Calculation Date) is greater than £54,700,000; |

| | |
|---|---|
| Principal Paying Agent | means Elavon Financial Services Limited, UK Branch and any successor or assignee thereof; |
| Principal Payment Trigger Event | means an event that occurs if the sum of the Adjusted Aggregate Asset Amount Outstanding and any amounts credited to the Class A1 Cash Accumulation Ledger (including any amounts that would be credited to the Class A1 Cash Accumulation Ledger were a Principal Payment Trigger Event not to occur with respect to such Calculation Date) falls below the sum of the Class A Notes Principal, the Class B Notes Principal and the Class C Note Principal as at any Calculation Date, having given effect to any payments of principal that would be made on the following Payment Date were a Principal Payment Trigger Event not to occur on such date; |
| Priority of Payments | means the Pre-Enforcement Priority of Payments or the Post-Enforcement Priority of Payments or both of them; |
| Prospectus | means this prospectus dated 14 April 2014 prepared by the Issuer in connection with the issuance of the Notes; |
| Prospectus Directive | means Directive 2003/71/EC; |
| Provisions for Meetings of Noteholders | means the provisions contained in Schedule 10 (Provisions for Meetings of Noteholders) to the Trust Deed; |
| Purchase Date | means the calendar day falling on or before the Closing Date on which the Issuer purchases the Purchased Receivables together with the Related Collateral from the Seller under the Receivables Sale Agreement; |
| Purchase Price | means, in respect of the Portfolio, the amount of the consideration payable by the Issuer for the purchase of the Purchased Receivables (including, for the avoidance of doubt, any Guaranteed Future Value Payments) and Related Collateral, such amount being equal to the aggregate of: <ul style="list-style-type: none"> (a) the Initial Purchase Price; and (b) the Deferred Consideration payable in accordance with Clause 4.3 (<i>Payment of Deferred Consideration</i>) of the Receivables Sale Agreement; |
| Purchased Receivable | means any Receivable which is sold and assigned or purported to be sold and assigned by the Seller to the Issuer or held on trust or purported to be held on trust by the Seller for the Issuer in accordance with or pursuant to the terms of the Receivables Sale Agreement which, for the avoidance of doubt, has not been repurchased by the Seller; |
| QIBs | means “qualified institutional buyers” pursuant to Rule 144A under the Securities Act; |
| Rating Agencies | means S&P (Email: ABSEuropeanSurveillance@standardandpoors.com or such other contact details as may be notified by S&P to the Issuer from time to time) or its successor and Moody’s (Email: Monitor.abs@moodys.com or such other contact details as may be notified by Moody’s to the Issuer from time to time) or its successor, in each case with respect to the relevant contact details as may be otherwise notified by any of the Rating Agencies from time to time; |
| Rating Agency Confirmation | means any written confirmation or affirmation from the relevant Rating Agencies that the then current ratings of the Class A Notes or the Class B Notes will not be reduced, qualified or withdrawn thereby; |
| Realisation | means, in relation to any Security, the deriving, to the fullest extent practicable, (in accordance with the provisions of the Transaction Documents) of proceeds from or in respect of such Security including (without limitation) through sale or through performance by a Customer; |
| Receivable | means any and all claims and rights of the Seller against a Customer under or in connection with the relevant Underlying Agreement (including all payments due from the Customer under the relevant Underlying Agreement (including any Guaranteed Future Value Payments, VAT, insurance payments or related fees and expenses due and payable by the Customer under the terms of the Underlying Agreement)); |

| | |
|-----------------------------------|--|
| Receivables Sale Agreement | means the agreement so named dated on or about the Closing Date between the Issuer, the Seller and the Trustee; |
| Receiver | means any receiver, manager, receiver or manager, or administrative receiver appointed in respect of the Issuer by the Trustee in accordance with the Deed of Charge; |
| Record Date | means (i) for so long as the Notes are represented by Global Notes, one Clearing System Business Day prior to each Payment Date, and (ii) if the Notes are represented by Definitive Notes, 15 days prior to each Payment Date; |
| Records | means, with respect to any Purchased Receivable, Related Collateral, Financed Vehicle and the related Customers, all material contracts, correspondence, files, notes of dealings and other documents, books, books of accounts, registers, records and other information regardless of how stored; |
| Recoveries | means all amounts received in respect of a Purchased Receivable after a loss in respect of such Purchased Receivable has been determined in respect of such Purchased Receivable; |
| Reference Banks | means, in relation to GBP LIBOR and USD LIBOR, four major banks in the London inter-bank market selected by the Calculation Agent; |
| Reference Date | means 1 April 2014; |
| Reg S Global Notes | means the global notes in a fully registered form offered pursuant to Regulation S; |
| Reg S Notes | means Class A Notes and Class B Notes offered pursuant to Regulation S; |
| Register | means the register maintained with the Registrar or the U.S. Registrar, as applicable, in respect of title from time to time to the Notes; |
| Registrar | means Elavon Financial Services Limited and any successor or assignee thereof appointed pursuant to the Agency Agreement; |
| Regulation S | means Regulation S under the Securities Act; |
| Related Collateral | means with respect to any Purchased Receivable: <ul style="list-style-type: none">(a) any and all other present and future claims and rights in respect of the relevant Underlying Agreement, including, without limitation, (i) amounts (if any) received after the Reference Date by the Seller arising from claims by a Customer against the relevant insurer under any Insurance Agreement and (ii) amounts received after the Reference Date by the Seller arising from damage compensation claims based on contracts or torts against the respective Customers or against third parties (including insurers) due to damage to, or loss of, the Financed Vehicles;(b) any sureties, guarantees, and any and all present and future rights and claims or arrangements from time to time supporting or securing payment of such Purchased Receivable whether pursuant to the Underlying Agreement relating to such Purchased Receivable or otherwise;(c) any and all proceeds which arise (present and future, but, after the Reference Date) in relation to any claim made by the Seller under an insurance policy held by the Seller pursuant to Part 9 (Insurances) of Schedule 1 to the Servicing Agreement, provided that such proceeds relate to a Purchased Receivable;(d) any claims to receive proceeds which arise after the Reference Date from the disposal of or recourse to the Related Collateral, excluding any costs incurred by the Seller or the Servicer in connection with such disposal or recourse and any amounts which are due to the relevant Customer in accordance with the relevant Underlying Agreement; and(e) all Records relating to the Purchased Receivables and/or the Related Collateral under items (a), (b), (c) and (d), |

including, in the case of each of items (a) to (d) (inclusive) above, any claims to receive proceeds which arise from the disposal of the Financed Vehicles after the Reference Date and, for the avoidance of doubt, any rights or benefits specified in items (a) to (d) above shall only constitute Related Collateral if and when the Seller has title to and is able to transfer such rights or benefits;

| | |
|--|---|
| Relevant Exchange Rate | means, in relation to the Class A1 Notes, the exchange rate of USD 1.675 to GBP 1 specified in the Class A1 Swap Agreement (notwithstanding its termination); |
| Relevant Margin | means, in respect of each Class of Notes, the applicable margin set out on the first page of this Prospectus; |
| Relevant Multiplier | means such multiplier determined by the Seller from time to time and notified to the Issuer in a Repurchase Notice relating to the repurchase of Defaulted Receivables; |
| Relevant Period | means, in relation to a Calculation Date, the length in months of the related Interest Period; |
| Reporting Date | means, in relation to any Calculation Date, the seventh Business Day preceding the Payment Date following such relevant Calculation Date; |
| Repurchase Notice | means a notice in substantially the same form as set out in Schedule 2 (<i>Form of Notice of Repurchase</i>) to the Receivables Sale Agreement; |
| Repurchase Price | means the then Aggregate Asset Amount Outstanding plus accrued (but unpaid) interest and/or finance charges thereon; provided that the Repurchase Price must be sufficient to fully satisfy the payment obligations of the Issuer under the Notes together with all amounts ranking prior to the Notes in the relevant Priority of Payments; |
| Required Liquidity Reserve Amount | <p>means:</p> <ul style="list-style-type: none"> (a) on any Calculation Date prior to the Amortisation Threshold Date, 2.0 per cent. of the Aggregate Note Principal Amount Outstanding in respect of all Notes on the Closing Date; and (b) on any Calculation Date falling on or after the Amortisation Threshold Date, an amount equal to the product of 2 and 2.0 per cent. of the Aggregate Note Principal Amount Outstanding in respect of all Notes prior to payment of any principal in respect thereof in accordance with the Pre-Enforcement Priority of Payments on the Payment Date immediately following the relevant Calculation Date, <p>provided that, in the case of either (a) or (b) above, the Required Liquidity Reserve Amount will be equal to zero if (i) the Aggregate Asset Amount Outstanding is zero, or (ii) the Aggregate Note Principal Amount Outstanding of the Class A Notes and the Class B Notes has been reduced to zero;</p> |
| Required Ratings | means, as applicable, the Initial S&P Required Ratings, the Initial Moody's Required Rating, the Subsequent S&P Required Ratings or the Subsequent Moody's Required Rating; |
| Required Reserve Amount | <p>means:</p> <ul style="list-style-type: none"> (a) on the Closing Date and as of any Calculation Date prior to (but excluding) the Amortisation Threshold Date, the Reserve Percentage of the Uncollateralised Aggregate Note Principal Amount Outstanding on the Closing Date; (b) as of any Calculation Date following (and including) the Amortisation Threshold Date: <ul style="list-style-type: none"> (i) an amount equal to 2 times the Reserve Percentage of the Uncollateralised Aggregate Note Principal Amount Outstanding prior to payment of any principal in respect thereof in accordance with the Pre-Enforcement Priority of Payments on the Payment Date immediately following the relevant Calculation Date; or |

- (ii) if, in determining the Required Reserve Amount pursuant to (b)(i) above, a Reserve Shortfall were to occur on the Payment Date immediately following such Calculation Date or had occurred on any Payment Date preceding such Calculation Date, an amount equal to 2 times the Reserve Percentage of the Uncollateralised Aggregate Note Principal Amount Outstanding as of the Calculation Date immediately preceding the first Payment Date upon which a Reserve Shortfall would occur or had occurred in determining the Required Reserve Amount pursuant to (b)(i) above,

provided that, in each of (b)(i) and (ii), the Required Reserve Amount shall not be less than £4,926,718.15; and

- (c) on each Calculation Date beginning on the Calculation Date immediately prior to (and including) (A) the Payment Date on which the Uncollateralised Aggregate Note Principal Outstanding is zero, an amount equal to the Required Liquidity Reserve Amount, or (B) the Payment Date on which the Aggregate Note Principal Amount Outstanding of the Class A Notes and the Class B Notes is zero, an amount equal to zero;

| | |
|------------------------------------|---|
| Reserve Fund | means a reserve fund providing limited protection against shortfalls in the amounts required to pay senior expenses in accordance with the relevant Priority of Payments and interest and principal on the Class A Notes and the Class B Notes and certain other items ranking prior thereto, initially funded in an amount equal to £29,560,308.90 from an advance provided by the Subordinated Loan Provider under the Subordinated Loan Advance and replenished by a portion of the Available Distribution Amount pursuant to the relevant Priority of Payments; |
| Reserve Ledger | means a ledger in the Transaction Account to which the Reserve Fund is credited; |
| Reserve Percentage | means 3.0 per cent.; |
| Reserve Shortfall | shall occur if the amounts standing to the credit of the Reserve Ledger as of any Payment Date, after crediting the Reserve Ledger in accordance with item (q) (prior to a Principal Payment Trigger Event) or (m) (on or after a Principal Payment Trigger Event), in each case of the Pre-Enforcement Priority of Payments, fall short of the Required Reserve Amount as of the Calculation Date immediately preceding such Payment Date; |
| Reserved Matter | has the meaning set out in Condition 12(a) (<i>Meetings of Noteholders</i>); |
| Right | has the meaning given to it in the definition of Benefit above; |
| Rounded Arithmetic Mean | means the arithmetic mean (rounded, if necessary, to the nearest 0.0001%, 0.00005% being rounded upwards); |
| Rule 144A | means Rule 144A under the Securities Act; |
| Rule 144A Global Notes | means the global notes in a fully registered form offered pursuant to Rule 144A; |
| Rule 144A Notes | means Class A Notes and Class B Notes offered pursuant to Rule 144A; |
| S&P | means Standard & Poor's Credit Markets Services Europe Limited or any successor to its credit rating business; |
| S&P Replacement Options | means "Replacement Option 1," "Replacement Option 2," "Replacement Option 3" and "Replacement Option 4" as set forth in the applicable Swap Agreement and as described under " <i>Trigger Tables—Rating Triggers Table</i> " above; |
| Sales Agency Form | means a form which the Customer under a Fixed-Sum Loan Agreement requests that SC UK sells the Financed Vehicle on his behalf and credits the net sale proceeds to the Fixed-Sum Loan Agreement; |

| | |
|---|--|
| Santander UK | means Santander UK PLC (registered number 02294747) whose registered office is at 2 Triton Square, Regent's Place, London, NW1 3AN, United Kingdom; |
| SC UK | means Santander Consumer (UK) plc (registered number 02248870) whose registered office is at 3 Princess Way, Redhill, RH1 1SR, United Kingdom; |
| Scheduled Amortisation | means the scheduled redemption payments in respect of the Class A1 Notes as set out in Condition 7.1 (<i>Scheduled Redemption</i>); |
| Scottish Receivables | means the Purchased Receivables governed by or otherwise subject to Scots law, and each a Scottish Receivable ; |
| Scottish Supplemental Security | means the Scots law governed assignment in security entered into on the Closing Date by the Issuer in favour of the Trustee; |
| Scottish Transfer | means the Scots law governed assignment and trust deed entered into on the Closing Date by the Seller in favour of the Issuer; |
| Screen | means, in relation to Sterling, the display designated as the British Bankers Association's Interest Settlement Rate as quoted on the Moneyline/Telerate Monitor Screen No. 3750; or <ul style="list-style-type: none">(a) such other page as may replace Telerate Screen No. 3750 on that service for the purpose of displaying such information; or(b) if that service ceases to display such information, such page as displays such information on such service (or, if more than one, that one previously approved in writing by the Trustee) as may replace such screen; |
| SEC | means the U.S. Securities and Exchange Commission; |
| Secured Amounts | means the aggregate of all monies and Liabilities which from time to time are or may become due, owing or payable by the Issuer to each, some or any of the Secured Creditors under the Notes or the Transaction Documents; |
| Secured Creditors | means the Trustee, the Noteholders, the Servicer, the Seller, the Class A1 Swap Counterparty, the Class A2 Swap Counterparty, the Account Bank, the Transaction Account Bank, the Cash Administrator, the Principal Paying Agent, the U.S. Paying Agent, the Registrar, the U.S. Registrar, the Subordinated Loan Provider, the Agent Bank, the Calculation Agent, the Corporate Administrator, the DTC Custodian and any Appointee and any Receiver appointed pursuant to the Deed of Charge; |
| Secured Obligations | means the obligations of the Issuer that are subject to the Security; |
| Securities Act | means the United States Securities Act of 1933, as amended; |
| Security | means the first ranking security interests created by the Issuer pursuant to the Deed of Charge and the Scottish Supplemental Security; |
| Seller | means SC UK in its capacity as the seller of the Purchased Receivables and Related Collateral; |
| Seller Accounts | means the bank accounts held in the name of the Seller at Santander UK plc and the bank accounts held in the name of the Seller at The Royal Bank of Scotland plc, to which monies from the Customers under the Underlying Agreements are paid, as well as any other bank account specified as such by or on behalf of the Seller in the future in addition to or as substitute for such Seller Accounts; |
| Seller Accounts Declaration of Trust | means the declaration of trust to be dated on or about the Closing Date made by SC UK in relation to the Seller Accounts; |
| Seller Amount | means any amount received by the Issuer (or by the Servicer on behalf of the Issuer) in respect of any Excluded Right; |

| | |
|-------------------------------------|--|
| Seller Asset Warranty | means the representations and warranties set out in Clause 7.3 (Asset Representations and Warranties of the Seller) of the Receivables Sale Agreement; |
| Seller Asset Warranty Breach | means a breach of a Seller Asset Warranty in respect of which the relevant matter or circumstance materially and adversely affects the Issuer's interest in the affected Purchased Receivable (without regard to credit enhancement if any) and which, if such matter or circumstance is capable of remedy, has not been remedied within 30 Business Days of the Seller becoming actually aware, or being notified, of the occurrence of such breach; |
| Seller's Group | <p>means the Seller, together with:</p> <ul style="list-style-type: none">(a) its holding company;(b) its subsidiaries; and(c) any other affiliated company as set out in the published accounts of any such company, <p>but excluding any entities that are in the business of investing in securities and whose investment decisions are taken independently of, and at arm's length from, the Seller.</p> |
| Seller Returns Ledger | means a ledger established by the Issuer pursuant to the Cash Administration Agreement to which any Seller Amounts will be credited; |
| Seller Warranty | means each of the representations and warranties set out in Clause 7.1 (<i>Corporate Representations and Warranties of the Seller</i>), Clause 7.2 (<i>Transaction Document Representations and Warranties of the Seller</i>), Clause 7.4 (<i>Unfair Terms in Consumer Contracts Regulations 1999 Representations of the Seller</i>), Clause 7.5 (<i>Consumer Credit Representations of the Seller</i>) and Clause 7.6 (<i>Data Protection Act Representations of the Seller</i>) of the Receivables Sale Agreement and in Clause 7 (<i>Representations and Warranties</i>) of the Servicing Agreement; |
| Seller Warranty Breach | means a breach of a Seller Warranty which has a Material Adverse Effect and which, for the avoidance of doubt, is not also a Seller Asset Warranty Breach; |
| Servicer | means SC UK and any successor thereof or Successor Servicer appointed by the Issuer in accordance with the Servicing Agreement; |
| Servicer Termination Event | <p>means the occurrence of any of the following events:</p> <ul style="list-style-type: none">(a) the Servicer fails to make a payment due under the Servicing Agreement at the latest on the second Business Day after its due date, or, in the event no due date has been determined, if payable, within three Business Days after the written demand for payment;(b) following a demand for performance, the Servicer fails within five Business Days to perform its material (as determined by the Issuer) obligations (other than those referred to in paragraph (a) above) owed to the Issuer under the Servicing Agreement and such failure would, in the opinion of the Trustee, be materially prejudicial to the interests of the Noteholders of the Controlling Class;(c) the Servicer is:<ul style="list-style-type: none">(i) unable to pay its debts when they fall due, or(ii) intends to commence insolvency or reorganisation proceedings or is subject to insolvency or dissolution proceedings and the Servicer fails to remedy or contest in good faith such status within 60 Business Days; or(d) any material licence, authorisation or registration of the Servicer required with respect to the Servicing Agreement and the Services to be performed thereunder is revoked or restricted; |

| | |
|------------------------------------|---|
| Servicer Termination Notice | means a notice to the Servicer from the Issuer or the Trustee (as the case may be) delivered in accordance with the terms of Clause 16 (<i>Servicer Termination Events, Notification Events</i>) of the Servicing Agreement; |
| Services | means the services to be provided by the Servicer as set out in Schedule 1 (Services to be provided by Servicer) to the Servicing Agreement; |
| Servicing Agreement | means the agreement so named dated on or about the Closing Date between the Issuer, the Servicer, the Back-up Servicer Facilitator, the Seller and the Trustee; |
| Set Interest Amount | means, on each Payment Date: <ul style="list-style-type: none">(a) in respect of the Class A1 Notes,<ul style="list-style-type: none">(i) if the Class A1 Swap has not been terminated, the sum of (1) the Class A1 Set Interest Issuer Payment due by the Issuer to the Class A1 Swap Counterparty under the Class A1 Swap on such Payment Date, in exchange for which the Class A1 Set Interest Swap Counterparty Payment (including any Additional Interest relating thereto payable pursuant to the Class A1 Swap Agreement, but excluding, for the avoidance of doubt, any payments with respect to principal of the Class A1 Notes that might be due on such Payment Date) is payable by the Class A1 Swap Counterparty and (2) the Class A1 Additional GBP Set Interest Payment, or(ii) if the Class A1 Swap has been terminated, the sum of (1) the GBP amount to be converted into USD at the Spot Rate equal to the Class A1 Set Interest Issuer Payment that would have been payable by the Issuer to the Class A1 Swap Counterparty on such Payment Date if such Class A1 Swap had not been so terminated and (2) an additional GBP amount to be converted into USD at the Spot Rate equal to USD LIBOR plus the Relevant Margin payable in respect of the Class A1 Notes on the excess of the Note Principal Amount Outstanding of the Class A1 Notes over the Class A1 Maximum Swap Notional on the relevant Payment Date; provided that such additional amount shall not be less than zero; and(b) in respect of the Class A2 Notes, the Class B Notes and the Class C Note, the Interest Amount (including any Additional Interest relating thereto) on such Notes calculated in accordance with Condition 6.1 (<i>Interest Calculation</i>); |
| Share Declaration of Trust | means the discretionary trust dated 13 February 2014 setting out the terms under which the entire issued share capital of Holdings is held by the Share Trustee; |
| Share Trustee | means SFM Corporate Services Limited as share trustee or the trustee or trustees for the time being of the share trust deed; |
| Similar Law | means, in respect of any employee benefit plan, U.S. federal, state, local, non-U.S. or other law that is substantially similar to Section 406 of ERISA or Section 4975 of the Code; |
| Special U.S. Tax Counsel | means Allen & Overy LLP; |
| Spot Rate | means (a) for any party except the Cash Administrator, Santander UK plc's spot rate of exchange for the purchase of the Applicable Currency with Sterling in the London foreign exchange market at or about 11:00 a.m. on a particular day and (b) for the Cash Administrator, the Cash Administrator's own internal FX conversion rate for same day settlement, which conversion shall be conducted in a commercially reasonable manner, similar to that which is effected for its other customers. In no event shall the Cash Administrator be liable to any party for the conversion rate so obtained; |
| SPV Criteria | means the criteria established from time to time by the Rating Agencies for a single purpose company in England and Wales; |

| | |
|---|---|
| Standard Form Underlying Agreements | means those agreements as described in the section headed <i>Description of the Portfolio</i> in this Prospectus; |
| Sterling Account | means the Sterling denominated interest-bearing bank account held in the name of the Issuer at the Account Bank, as well as any other Sterling denominated bank accounts specified as such by or on behalf of the Issuer with the consent of the Trustee in the future in addition to or in substitute for such Sterling Account in accordance with the Account Bank Agreement and the Deed of Charge; |
| Sterling Equivalent Principal Amount Outstanding | means: <ul style="list-style-type: none"> (a) in relation to the Class A1 Notes, the sterling equivalent of the Note Principal Amount Outstanding of such Notes ascertained using the Relevant Exchange Rate relating to such Notes; and (b) in relation to the Class A2 Notes, the Class B Notes and the Class C Note, the Note Principal Amount Outstanding of such Class A2 Notes, Class B Notes and the Class C Note; |
| Sterling Reference Rate | means, on any GBP LIBOR Determination Date, the rate determined by the Agent Bank by reference to the Sterling Screen Rate on such date or if, on such date, the Sterling Screen Rate is unavailable: <ul style="list-style-type: none"> (a) the Rounded Arithmetic Mean of the offered quotations as at or about 11:00 a.m. (London time) on that date of the Reference Banks to major banks for Sterling deposits for the Relevant Period in the London interbank market in an amount representative for a single transaction in the market at that time determined by the Agent Bank after request of the principal London office of each of the Reference Banks; (b) if, on such date, two or three only of the Reference Banks provide such quotations, the rate determined in accordance with paragraph (a) above on the basis of the quotations of those Reference Banks providing such quotations; or (c) if, on such date, one only or none of the Reference Banks provide such a quotation, the Sterling Reserve Reference Rate; |
| Sterling Reserve Reference Rate | means on any GBP LIBOR Determination Date: <ul style="list-style-type: none"> (a) the Rounded Arithmetic Mean of the rates at which deposits in Sterling are offered in the London interbank market at approximately 11:00 a.m. (London time) on the GBP LIBOR Determination Date by the principal London office of each of four major banks selected by the Agent Bank in its absolute discretion for Sterling loans for the Relevant Period in the Representative Amount to major European banks; or (b) if the Agent Bank certifies that it cannot determine such Rounded Arithmetic Mean as aforesaid, the Sterling Reference Rate in effect for the Interest Period ending on the Business Day immediately preceding the relevant GBP LIBOR Determination Date; |
| Sterling Screen Rate | means, in relation to the GBP LIBOR Determination Date, the rate for Sterling deposits for the Relevant Period which appears on the Screen as at or about 11:00 a.m. (London time) on that date; |
| Stock Exchange | means the Irish Stock Exchange or any other stock exchange or any other listing authority which has approved the listing of or admitted the Notes to trading from time to time and which is approved for the purposes of the Trust Deed by the Trustee; |
| Subordinated Loan Advance | means, in respect of the Closing Date, the advance under the Subordinated Loan Agreement dated on or about the Closing Date in an amount of £31,321,500.20, for the purpose of establishing the Reserve Fund and to pay certain expenses in relation to the issuance of the Notes; |

| | |
|--|--|
| Subordinated Loan Agreement | means the subordinated loan agreement dated on or about the Closing Date and entered into by the Issuer, the Subordinated Loan Provider and the Trustee; |
| Subordinated Loan Provider | means SC UK, or any successor or assignee thereof; |
| Subscription Agreement | means the agreement for the subscription of the Notes dated on or about 14 April 2014 and entered into between the Issuer and the Managers; |
| Subsequent Moody's Required Rating | means that the long-term, unsecured and unsubordinated debt or counterparty obligations rating of a Swap Counterparty (or of its successor or any relevant third party guarantor) is at least rated as high as Baa1 (or its equivalent) by Moody's; |
| Subsequent S&P Required Ratings | means, subject to the provisions applying on a downgrade of the Class A1 Notes or the Class A2 Notes, as applicable, set forth in the applicable table under " <i>Trigger Tables—Rating Triggers Table</i> " above, that (A) for so long as Replacement Option 1 applies, the long-term, unsecured and unsubordinated debt obligations are rated at least as high as BBB+ (or its equivalent) by S&P, (B) for so long as Replacement Option 2 applies, the long-term, unsecured and unsubordinated debt obligations are rated at least as high as A- (or its equivalent) by S&P, (C) for so long as Replacement Option 3 applies, the Initial S&P Required Ratings, and (D) for so long as Replacement Option 4 applies, the long-term, unsecured and unsubordinated debt obligations are rated at least as high as A+ (or its equivalent) by S&P; |
| Substituted Obligor | means a single purpose company incorporated in any jurisdiction that meets the SPV Criteria; |
| Successor Servicer | means an entity appointed as a successor servicer in accordance with Clause 21 (<i>Appointment of Successor Servicer</i>) of the Servicing Agreement to perform the Services; |
| Swap Agreements | means the Class A1 Swap Agreement and the Class A2 Swap Agreement; |
| Swap Collateral Accounts | means the Class A1 Swap Collateral Account, the Class A2 Swap Collateral Account and any other collateral account established in respect of collateral posted by a Swap Counterparty from time to time; |
| Swap Counterparty | means the Class A1 Swap Counterparty and the Class A2 Swap Counterparty, as applicable; |
| Tax Exempt U.S. Holders | means U.S. Holders which are tax exempt entities; |
| taxes | has the meaning given to it in Condition 10 (<i>Taxes</i>); |
| Transaction | means the issuance of the Notes and the transactions contemplated by the Transaction Documents; |
| Transaction Account | means the bank account held in the name of the Issuer at the Transaction Account Bank, to which monies from the Seller Accounts are paid as well as any other bank account specified as such by or on behalf of the Issuer with the consent of the Trustee in the future in addition to or as substitute for such transaction account; |
| Transaction Account Bank | means Santander UK plc, any successor thereof or any other person appointed as Transaction Account Bank in accordance with the Account Bank Agreement and the Deed of Charge from time to time as the bank with whom the Issuer holds the Transaction Account; |
| Transaction Documents | means the Receivables Sale Agreement, the Servicing Agreement, the Trust Deed, the Deed of Charge, the Scottish Transfer, the Scottish Supplemental Security, the Swap Agreements, the Subordinated Loan Agreement, the Cash Administration Agreement, the Account Bank Agreement, the Seller Accounts Declaration of Trust, the Agency Agreement, the Subscription Agreement, the Corporate Administration Agreement, any documents relating to the NSS and any amendments, terminations, restatements or supplements relating to any such document; |

| | |
|---------------------------------------|--|
| Transaction Party | means the Issuer, the Seller, the Servicer, the Account Bank, the Transaction Account Bank, the Corporate Administrator, the Principal Paying Agent, the U.S. Paying Agent, the Cash Administrator, the Managers, any Swap Counterparty, the Registrar, the U.S. Registrar, the DTC Custodian, the Subordinated Loan Provider, the Trustee or any other person who is party to a Transaction Document and Transaction Parties means some or all of them; |
| Transaction Security Documents | means the Deed of Charge and any other agreement or document including the Scottish Supplemental Security entered into from time to time by the Trustee with the Issuer for the benefit of the Noteholders and the other Secured Creditors for the purpose, <i>inter alia</i> , of securing the Secured Obligations; |
| Trust Deed | means the deed so named dated on or about the Closing Date between the Issuer and the Trustee (including the Conditions and the Notes) and any document expressed to be supplemented to the Trust Deed; |
| Trust Documents | means the Trust Deed and the Deed of Charge and (unless the context requires otherwise) includes any deed or other document executed in accordance with the provisions of the Trust Deed or (as applicable) the Deed of Charge and expressed to be supplemental to the Trust Deed or the Deed of Charge (as applicable); |
| Trustee | means U.S. Bank Trustees Limited in its capacity as Trustee under the Trust Deed and any of its successors and assigns from time to time; |
| TSC Regulations | means the Taxation of Securitisation Companies Regulations 2006 made under section 84 of the Finance Act 2005 on 11 December 2006 (and now taking effect under Chapter 4, Part 13 of the Corporation Tax Act 2010); |
| U.S. Holder | means a beneficial owner of a Rule 144A Note that is for U.S. federal income tax purposes: <ul style="list-style-type: none"> (a) a citizen or resident of the United States; (b) a corporation created or organised under the laws of the United States or any political subdivision thereof; (c) an estate the income of which is subject to U.S. federal income taxation regardless of its source; (d) a trust, if both: <ul style="list-style-type: none"> (i) a court within the United States is able to exercise primary jurisdiction over the administration of the trust; and (ii) one or more United States persons have the authority to control all substantial decisions of the trust; or (e) a trust in existence on 20 August 1996, and treated as a United States person prior to such date, that has elected to continue to be treated as a United States person; |
| U.S. Paying Agent | means U.S. Bank National Association in its capacity as a paying agent in accordance with the Agency Agreement and its permitted successors and assigns and any other paying agent appointed from time to time in connection with the Notes under the Agency Agreement; |
| U.S. persons | has the meaning given to it in Regulation S; |
| U.S. Treasury Regulations | means the regulations promulgated and proposed under the Code; |
| UCP | means the Unfair Commercial Practices Directive, which took effect on 11 May 2005; |

| | |
|---|---|
| Uncollateralised Aggregate Note Principal Amount Outstanding | means, as at any Calculation Date, the Aggregate Note Principal Amount Outstanding in respect of all Notes then outstanding less the amount standing to the credit of the Class A1 Cash Accumulation Ledger as at such Calculation Date; |
| Underlying Agreement | means, in relation to any Purchased Receivable, any Fixed-Sum Loan Agreement, Conditional Sale Agreement or PCP Agreement entered into between the Seller and any Customer for the purpose of financing the acquisition of a Financed Vehicle; |
| United Kingdom, UK or U.K. | means the United Kingdom of Great Britain and Northern Ireland; |
| United States, US or U.S. | means the United States of America (including the States thereof and the District of Columbia) and its possessions (including Puerto Rico, the U.S. Virgin Islands, Guam, American Samoa, Wake Island and the Northern Mariana Islands); |
| U.S. Registrar | means U.S. Bank National Association, and any successor or assignee thereof appointed pursuant to the Agency Agreement; |
| USD LIBOR | means, in relation to the Class A1 Notes for each Interest Period, the rate for deposits in Dollars for a period of one month (with respect to the first Interest Period the linear interpolation between one month and two months) which appears on Reuters 3000 page LIBOR01 (or such other page as may replace such page on that service for the purpose of displaying London inter-bank offered rate quotations of major banks) as of 11:00 a.m. (London time) on the USD LIBOR Determination Date, all as determined by the Calculation Agent. If Reuters 3000 Page LIBOR01 is not available or if no such quotation appears thereon, in each case as at such time, the Calculation Agent shall request the principal London office of the Reference Banks selected by it (after consultation with the Class A1 Swap Counterparty) to provide the Calculation Agent with its offered quotation (expressed as a percentage rate per annum) for 1-month deposits in Dollars at approximately 11:00 a.m. (London time) on the relevant USD LIBOR Determination Date to prime banks in the London inter-bank market for the relevant Interest Period and in an amount that is representative for a single transaction in that market at that time. If two or more of the selected Reference Banks provide the Calculation Agent with such offered quotations, USD LIBOR for such Interest Period shall be the arithmetic mean of such offered quotations (rounded if necessary to the nearest one hundred-thousandth of a percentage point, with 0.000005 being rounded upwards). If on the relevant USD LIBOR Determination Date fewer than two of the selected Reference Banks provide the Calculation Agent with such offered quotations, USD LIBOR for such Interest Period shall be the rate per annum which the Calculation Agent determines as being the arithmetic mean (rounded if necessary to the nearest one hundred-thousandth of a percentage point, with 0.000005 being rounded upwards) of the rates communicated to (and at the request of) the Calculation Agent by major banks in New York City, selected by the Calculation Agent (after consultation with the Class A1 Swap Counterparty), at approximately 11:00 a.m. (New York City time) on the first day of the related Interest Period for loans in Dollars to leading European banks for such Interest Period and in an amount that is representative for a single transaction in that market at that time; |
| USD LIBOR Determination Date | means two London Business Days prior to the first day of the related Interest Period; |
| VAT | means (a) any tax imposed in compliance with the council directive of 28 November 2006 on the common system of value added tax (EC Directive 2006/112) (including, in relation to the United Kingdom, value added tax imposed by the VATA and legislation and regulations supplemental thereto); and (b) any other tax of a similar nature, whether imposed in a Member State in substitution for or levied in addition to, such tax referred to in (a) above or elsewhere; |
| VATA | means the Value Added Tax Act 1994; |

| | |
|------------------------------|---|
| Voluntary Termination | means, in respect of Conditional Sale Agreements and PCP Agreements, the exercise by the relevant Customer of a statutory right to voluntarily terminate the related Underlying Agreement by written notice; provided that such Underlying Agreement has not been previously terminated by SC UK or by payment in full or otherwise; |
| With Asset Account | means, for the purposes of the Receivables Sale Agreement, an Underlying Agreement made between the Seller and a Customer for the conditional sale by the Seller to the Customer of a Financed Vehicle (including both Conditional Sale Agreements and PCP Agreements) and in relation to which that Financed Vehicle is still in the possession of the Customer as of the date specified in the Underlying Agreement; |
| Without Asset Account | means (a) an Underlying Agreement which when it was entered into with the relevant Customer was a With Asset Account but, in respect of which, prior to the date specified in the Underlying Agreement, the Seller has received possession of the Financed Vehicle the subject of that Underlying Agreement and the proceeds of sale of that Financed Vehicle have been applied to the amounts due and payable under the Underlying Agreement or prior to the date specified in the Underlying Agreement the Customer has disposed of the Financed Vehicle (whether lawfully entitled to or not), or (b) a With Asset Account which is being dealt with prior to the date specified in the Underlying Agreement by the Seller's financial solutions unit (or equivalent from time to time); and |
| Written Resolution | means a resolution in writing signed by or on behalf of not less than 75 per cent. of the Sterling Equivalent Principal Amount Outstanding of the Notes outstanding who for the time being are entitled to receive notice of a Meeting in accordance with the Provisions for Meetings of Noteholders, whether contained in one document or several documents in the same form, each signed by or on behalf of one or more such holders of the Notes. |

GENERAL INFORMATION

Subject of this Prospectus

This Prospectus relates to the issuance by the Issuer of:

- \$750,000,000 Class A1 Notes,
- £375,000,000 Class A2 Notes,
- £113,315,000 2.50% Class B Notes, and
- £49,267,436 2.80% Class C Note.

Authorisation

The issue of the Notes was authorised by a resolution of the board of directors of the Issuer passed on 25 March 2014.

Litigation

The Issuer is not, and has not since its incorporation been, engaged in any governmental, legal or arbitration proceedings which may have or have had during such period a significant effect on its financial position, and, as far as the Issuer is aware, no such governmental, litigation or arbitration proceedings are pending or threatened, respectively.

Payment Information

In connection with the Notes, the Issuer will procure the notification to the Irish Stock Exchange of the Interest Amounts, the Interest Periods and the Interest Rates and, if relevant, the payments of principal on each Class of Notes, in each case in the manner described in the Conditions.

Payments and transfers of the Rule 144A Global Notes representing the Class A1 Notes will be settled through DTC and payments and transfers of the Reg S Global Notes representing the Class A Notes and the Class B Notes and the Rule 144A Global Notes representing the Class A2 Notes and the Class B Notes will be settled through Clearstream Luxembourg and Euroclear, as described herein. The Rule 144A Global Notes representing the Class A1 Notes have been accepted for clearing by DTC and the Reg S Global Notes representing the Class A Notes and the Class B Notes and the Rule 144A Global Notes representing the Class A2 Notes and the Class B Notes have been accepted for clearing by Clearstream Luxembourg and Euroclear.

The Class C Note will not be cleared.

So long as the Notes are listed on the Official List and traded on the regulated market of the Irish Stock Exchange and the rules of the Irish Stock Exchange so permit, all notices relating to the Class A Notes and the Class B Notes shall be published by delivery to the applicable clearing system. Any such notice shall be deemed to have been given to all Class A Noteholders and all Class B Noteholders on the same day that such notice was delivered to the applicable clearing system. Notices relating to the Notes may also be published on the announcements section of the website of the Irish Stock Exchange, on the applicable page of the Reuters screen, Bloomberg screen or any other medium for electronic display of data as may be approved by the Trustee.

Material Change

Save as disclosed in this Prospectus, there has been no material adverse change in the financial position or prospects of the Issuer since its incorporation.

Miscellaneous

No statutory or non-statutory accounts in respect of any fiscal year of the Issuer have been prepared. The Issuer will not publish interim accounts. The fiscal year in respect of the Issuer is the calendar year.

Any website referred to in this document does not form part of the Prospectus.

Irish Listing

The Prospectus has been approved by the Central Bank of Ireland, as competent authority under the Prospectus Directive. Application has been made to the Irish Stock Exchange for the Notes to be admitted to the Official List and trading on its regulated market as defined in Article 2(j) of the Prospectus Directive in conjunction with Article 4.1(14) of Directive 2004/39/EC of the European Parliament and of the Council. The Issuer has appointed Walkers Listing &

Support Services Limited as Listing Agent for the Irish Stock Exchange. Prior to such listing of the Notes, the constitutional documents of the Issuer and legal notices relating to the issue of the Notes will be registered with the Registrar of Companies where such documents are available for inspection and copies of these documents may be obtained, free of charge, upon request.

Copies of such documents may also be obtained free of charge during customary business hours at the specified offices of the Principal Paying Agent and at the registered office of the Issuer.

Walkers Listing & Support Services is acting solely in its capacity as listing agent for the Issuer in relation to the Notes and is not itself seeking admission of the Notes to the Official List or trading on the regulated market of the Irish Stock Exchange.

Publication of Documents

This Prospectus will be made available to the public by publication in electronic form on the website of the Central Bank of Ireland (www.centralbank.ie).

Availability of Documents

From the date hereof as long as the Notes remain outstanding (including during the period while the Prospectus is valid and the Notes are listed on the Official List and traded on the regulated market of the Irish Stock Exchange) the following documents will be available for inspection in physical form during customary business hours on any Business Day at the registered office of the Issuer and the specified office of the Principal Paying Agent:

- (i) the memorandum and articles of association of the Issuer;
- (ii) the resolution of the board of directors of the Issuer approving the issue of the Notes;
- (iii) the annual financial statements of the Issuer starting from the year ending 2014 (interim financial statements will not be prepared);
- (iv) all notices given to the Noteholders pursuant to the Conditions;
- (v) this Prospectus and all Transaction Documents referred to in this Prospectus;
- (vi) annual financial statements of the Seller for the years ended 2011, 2012 and, once available, 2013;

and the following documents will be available on the website of EuroABS (www.euroabs.com):

- (vii) a cashflow model (setting out the transaction cashflows assuming zero losses); and
- (viii) loan-level and detailed summary statistics in respect of the Purchased Receivables.

Post-issuance Reporting

Following the Closing Date, the Principal Paying Agent will provide the Issuer, the Corporate Administrator, the Trustee and, on behalf of the Issuer, by means of notification in accordance with Condition 13 (*Form of Notices*), the Noteholders, and so long as any of the Notes are listed on the Official List and traded on the regulated market of the Irish Stock Exchange, the Irish Stock Exchange, with the following information, all in accordance with the Agency Agreement and the Conditions of the Notes:

- with respect to each Payment Date, the Interest Amount pursuant to Condition 6.1 (*Interest Calculation*), the Interest Period pursuant to Condition 6.2 (*Interest Period*), the Interest Rate pursuant to Condition 6.3 (*Interest Rate*) and the deferred interest pursuant to Condition 6.6(b) with an initial denomination of (in the case of the Class A1 Notes) \$250,000 or (in the case of the Class A2 Notes, Class B Notes or the Class C Note) £100,000;
- with respect to each Payment Date, the amount of principal on each Class A Note, each Class B Note and the Class C Note pursuant to Condition 7 (*Redemption*) of the Conditions of the Notes to be paid on such Payment Date with an initial denomination of (in the case of the Class A1 Notes) \$250,000 or (in the case of the Class A2 Notes, Class B Notes or the Class C Note) £100,000;
- with respect to each Payment Date, the Note Principal Amount Outstanding of each Class A Note, each Class B Note and the Class C Note with an initial denomination of (in the case of the Class A1 Notes) \$250,000 or (in the case of the Class A2 Notes, Class B Notes or Class C Note) £100,000; and

- in the event the payments to be made on a Payment Date constitute the final payment with respect to the Notes pursuant to Condition 7.4 (*Legal Maturity Date*) of the Conditions of the Notes, the fact that such is the final payment.

In addition, the Issuer shall disclose in the first Investor Report the amount of Notes:

- privately placed with investors which are not the Seller or part of the Seller's Group;
- retained by the Seller or by a member of the Seller's Group; and
- publicly placed with investors which are not in the Seller's Group.

The Issuer shall also disclose (to the extent possible), in relation to any amount initially retained by a member of the Seller's Group, but subsequently placed with investors which are not in the Seller's Group, such placement in the next Investor Report.

Each Investor Report shall contain a glossary of terms used in such report.

In each case, such notification shall be made by the Principal Paying Agent on the GBP LIBOR Determination Date and on the USD LIBOR Determination Date preceding the relevant Payment Date.

Clearing Codes

Class A1 Notes

| | |
|------------------------------|--------------|
| ISIN Reg S Notes: | XS1057435213 |
| ISIN Rule 144A Notes: | US61982LAA52 |
| Common Code Reg S Notes: | 105743521 |
| Common Code Rule 144A Notes: | 105773293 |
| CUSIP Number 144A Notes: | 61982L AA5 |

Class A2 Notes

| | |
|------------------------------|--------------|
| ISIN Reg S Notes: | XS1057345909 |
| ISIN 144A Notes: | XS1057347434 |
| Common Code Reg S Notes: | 105734590 |
| Common Code Rule 144A Notes: | 105734743 |

Class B Notes

| | |
|------------------------------|--------------|
| ISIN Reg S Notes: | XS1057399740 |
| ISIN 144A Notes: | XS1057400183 |
| Common Code Reg S Notes: | 105739974 |
| Common Code Rule 144A Notes: | 105740018 |

ISSUER
Motor 2014-1 PLC
35 Great St. Helen's
London EC3A 6AP

SELLER AND SERVICER
Santander Consumer (UK) plc
3 Princess Way
Redhill RH1 1SR

Banco Santander, S.A.
Paseo de Pereda 9-12
Santander
Spain

MANAGERS
Santander Investment Securities Inc.
45 East 53rd Street
New York, New York 10022

Citigroup Global Markets Limited
Citigroup Centre
Canada Square
London E14 5LB

**Deutsche Bank AG, London
Branch**
1 Great Winchester Street
London EC2N 2DB

**Deutsche Bank Securities
Inc.**
60 Wall Street
New York, New York 10005

HSBC Bank plc
8 Canada Square
London E14 5HQ

HSBC Securities (USA) Inc.
452 Fifth Avenue
New York, New York 10018

CORPORATE ADMINISTRATOR
Structured Finance Management Limited
35 Great St. Helen's
London EC3A 6AP

TRUSTEE
U.S. Bank Trustees Limited
125 Old Broad Street
Fifth Floor
London EC2N 1AR

**PRINCIPAL PAYING AGENT, AGENT BANK,
CALCULATION AGENT AND CASH ADMINISTRATOR**
Elavon Financial Services Limited, UK Branch
5th Floor
125 Old Broad Street
London EC2N 1AR

REGISTRAR
Elavon Financial Services Limited
Block E
Cherrywood Business Park
Loughlinstown
Dublin
Ireland

LISTING AGENT
Walkers Listing & Support Services Limited
The Anchorage
17-19 Sir John Rogerson's Quay
Dublin
Ireland

AUDITORS OF THE ISSUER
Deloitte LLP
2 New Street Square
London EC4A 3BZ

U.S. REGISTRAR AND U.S. PAYING AGENT
U.S. Bank National Association
1 Federal Street, 3rd Floor
Boston, Massachusetts 02110

**ADVISOR TO SELLER AND SERVICER AS TO ENGLISH
AND U.S. LAW**
Dentons UKMEA LLP
One Fleet Place
London EC4M 7WS

**ADVISOR TO MANAGERS AND TRUSTEE AS TO
ENGLISH LAW**
Allen & Overy LLP
One Bishops Square
London E1 6AD

**ADVISOR TO MANAGERS
AS TO NORTHERN IRISH LAW**
Elliott Duffy Garrett
Royston House
34 Upper Queen Street
Belfast BT1 6FD

ADVISOR TO MANAGERS AS TO SCOTS LAW
Dundas & Wilson CS LLP
191 West George Street
Glasgow
G2 2LD

ADVISOR TO MANAGERS AS TO U.S. LAW
Allen & Overy LLP
1221 Avenue of the Americas
New York, New York 10020